

1 Existing Basement Floor Plan
Scale: 1:200

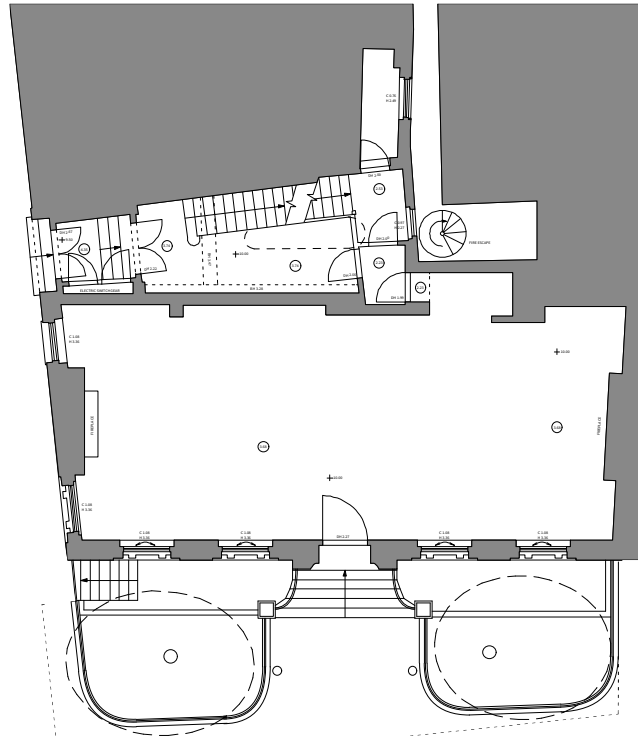

2 Existing Ground Floor Plan
Scale: 1:200

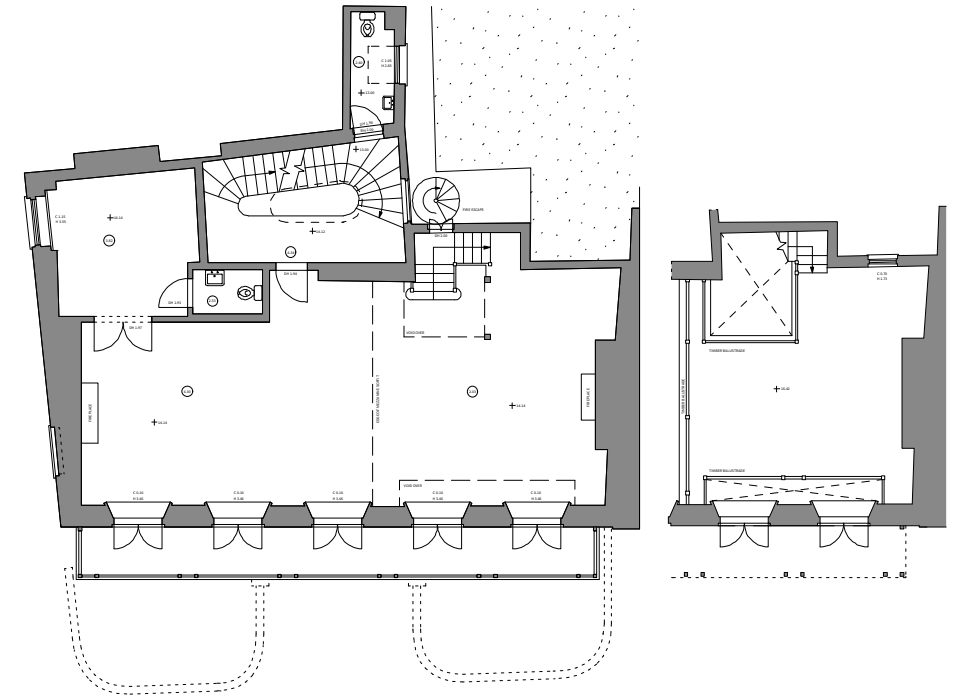

3 Existing First Floor Plan
Scale: 1:200

4 Existing Mezzanine Floor Plan
Scale: 1:200

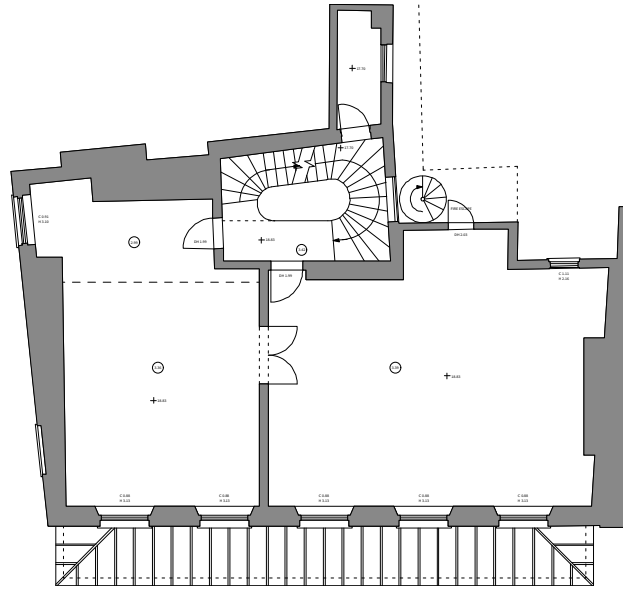

5 Existing Second Floor Plan
Scale: 1:200

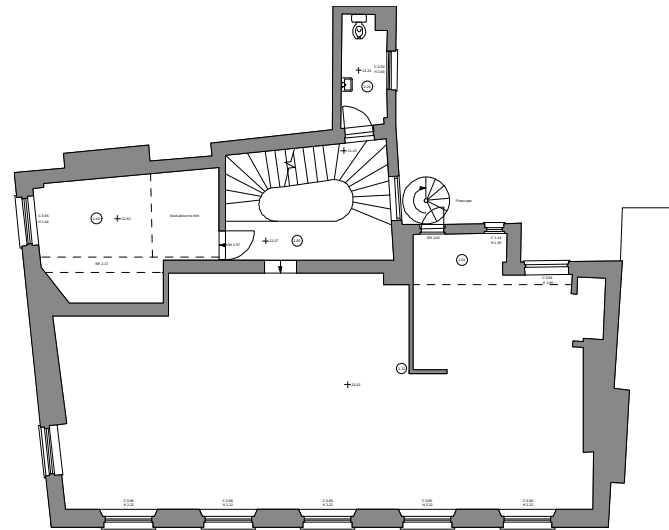

6 Existing Third Floor Plan
Scale: 1:200

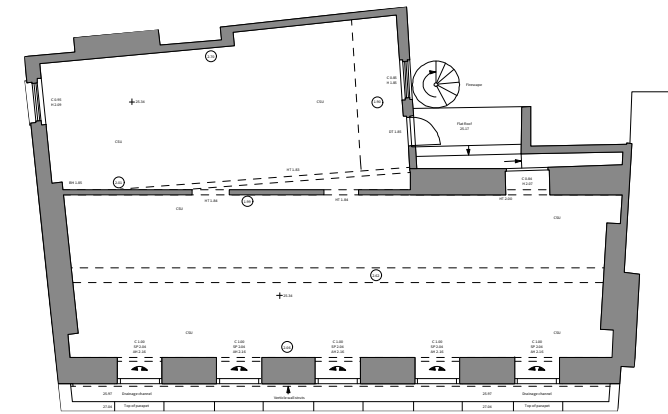

7 Existing Fourth Floor Plan
Scale: 1:200

4 Gloucester Passage, Brighton BN1 4AS
e: studio@sticklandwright.co.uk
t: 01273 964051
Company registered in England No. 11222477

Revisions:

** dd/mm/yyyy

Checked

**

Disclaimer:

This drawing is the copyright of Stickland Wright Ltd. and may not be reproduced or used except by written permission. Figured dimensions to have precedence over scaling. Check all site dimensions prior to fabrication. Refer any discrepancies found to Stickland Wright.

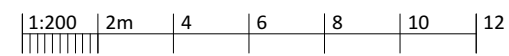

Dwg No. **18034-SK-110**

Drawing Title Existing Plans
Address Blenheim House
Client Client
Scale 1:100 @ A3
Stage Feasibility
Drawn by AD
Checked by NS



architecture + interiors
www.sticklandwright.co.uk