



E4 Abbey Farm Commercial Park, Horsham St Faith, Norwich, NR10 3JU
To Let | Industrial / Storage, Light Industrial | 1,174 sq ft (109.07 sq m)

Summary

Description

Description

Unit comprises a mid-terrace light industrial unit of steel portal frame construction and brick elevations. There is a roller door and personnel entrance.

The office fit out, which includes a first floor and mezzanine, was undertaken by the vacating Tenant. It can be retained by an incoming occupier.

We understand that mains water, drainage and electricity are provided to the unit.

- Established business park
- Roller doors
- Accessible WC
- Forecourt parking

At the front there is a forecourt with 2 car parking spaces and at the end of the terrace are a further 2 spaces.

The property has an internal eaves height of rising from 3.86m to 6.13m.

Additional Information

Business rates

Rateable Value: £10,500

Rates Payable: £4,536 per annum

Potentially 100% rates free if this is to be your only business premises under the Small Business Rates Relief scheme

Services

n/a

Postcode

NR10 3JU

Terms

Available upon request

Legal Costs

Each party to bear their own costs

Value added tax

Applicable

EPC

D (92)



Location

Abbey Farm Commercial Park is located in Horsham St Faith just to the north of Norwich.

The Park is located a few hundred metres from the main A140 Cromer Road, which leads to the NDR and Norwich International Airport. The Norwich Outer Ring Road is circa 2 miles south.

Other occupiers on the park include OASE UK, Buddi Ltd, Solinatra UK Ltd and Seneye Ltd.

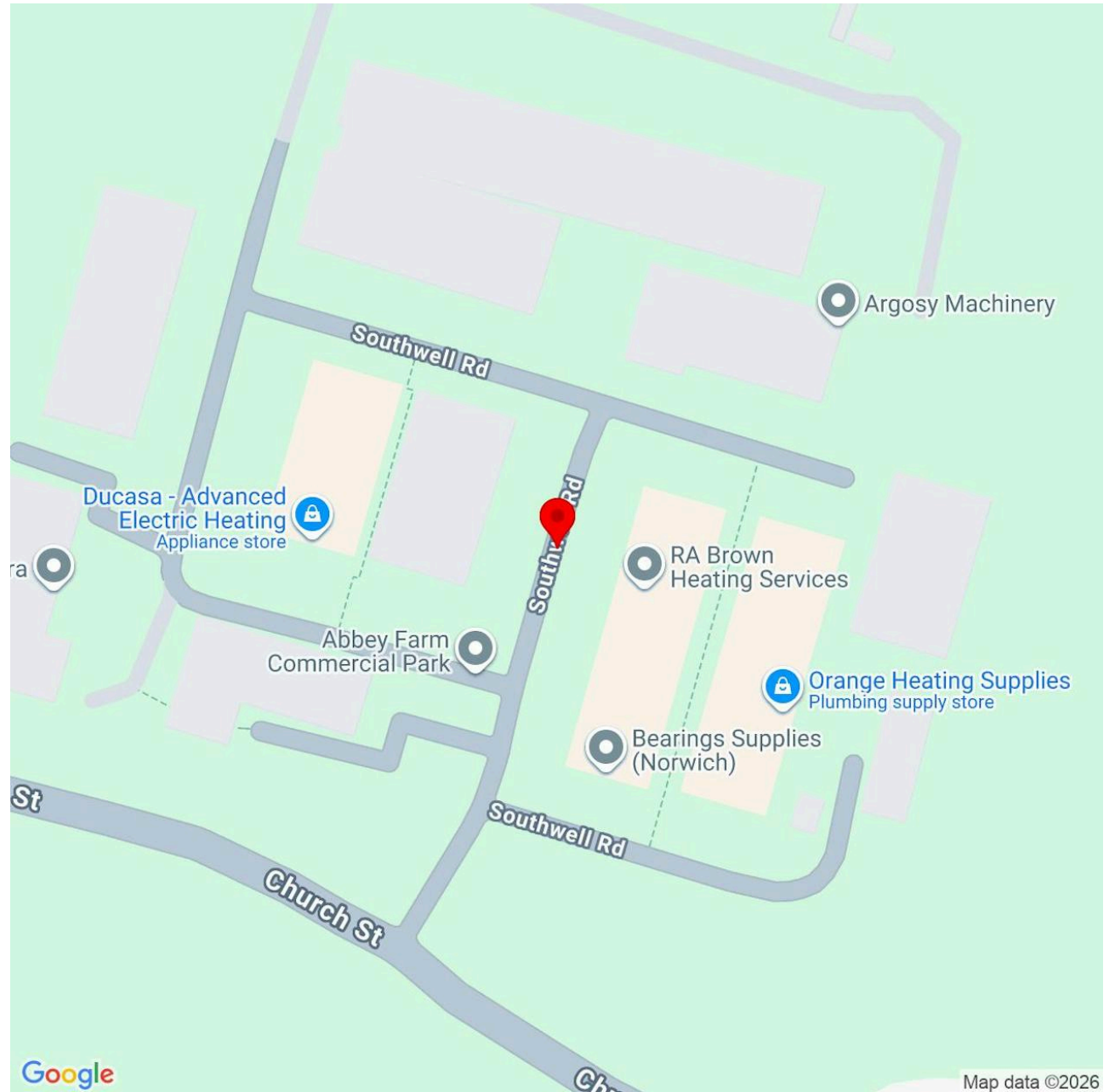

Plans

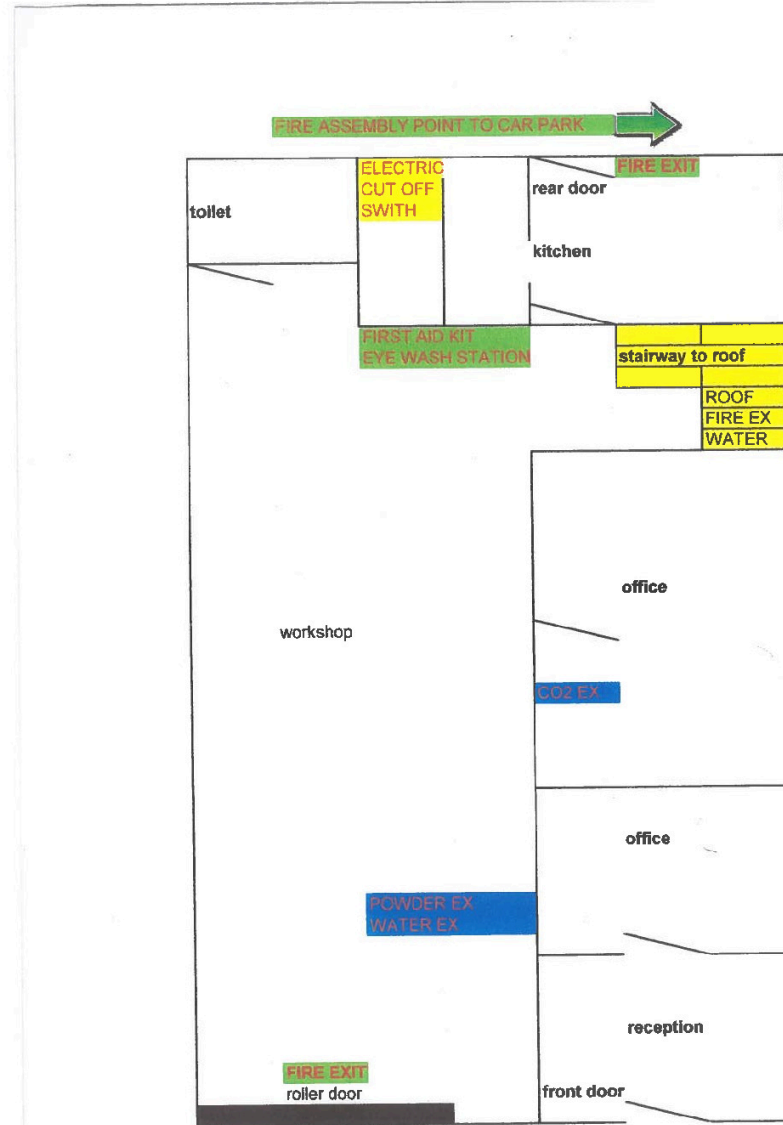

Plans

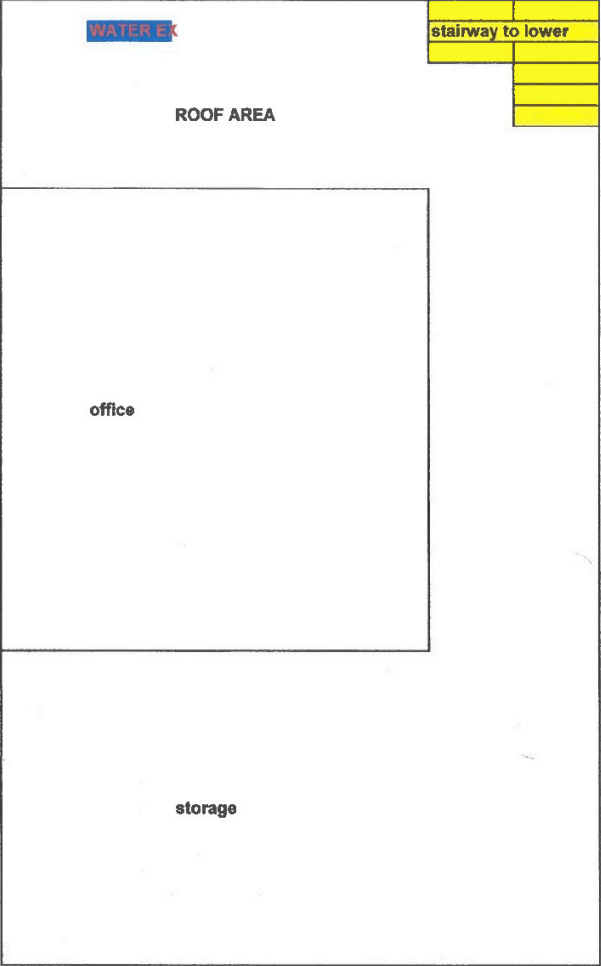

Accommodation

The accommodation comprises the following areas:

| Description | Sq ft | Sq m | Availability |
|-----------------------|-------|--------|--------------|
| Ground - Ground Floor | 1,174 | 109.07 | Available |
| Total | 1,174 | 109.07 | |



Gallery



Get in touch with our experts



Chris Squirrell
Surveyor
07887830124
chris.squirrell@bidwells.co.uk



William Jones
Partner
07899 061892
william.jones@bidwells.co.uk

Important Notice.

Bidwells LLP act for themselves and for the vendors/landlords of this property, whose agents they are, give notice that: Nothing contained in these particulars or their contents or actions, both verbally or in writing, by Bidwells LLP form any offer or contract, liability or implied obligation to any applicants, viewing parties or prospective purchasers of the property to the fullest extent permitted by law and should not be relied upon as statements or representative of fact. No person in the employment of Bidwells LLP or any joint agents has authority to make or give any representation or warranty whatever in relation to this property. Any areas of measurements or distances are approximate. The text, photographs and plans are for guidance only, may not be to scale and are not necessarily comprehensive. No assumptions should be made that the property has all necessary planning, building regulation or other consents. Bidwells LLP has not carried out a survey, nor tested the services, appliances or facilities. Purchasers must satisfy themselves by inspection or otherwise. All rentals and prices are quoted exclusive of VAT unless otherwise stated. Prospective purchasers and tenants will be asked to produce identification of the intended purchaser/tenant and other documentation in order to support any conditional offers submitted to the vendors. Bidwells LLP accepts no liability of any type arising from your delay or other lack of co-operation. We may hold your name on our database unless you instruct us otherwise. OS licence no. ES 100017734. © Copyright Bidwells LLP 2017. Bidwells LLP is a limited liability partnership registered in England and Wales (registered number OC 344553). Registered office is Bidwell House, Trumpington Road, Cambridge CB2 9LD where a list of members is available for inspection. Your statutory rights are not affected by this notice. Information accurate as of June 2026

Bidwells. Well informed.