

# FUNNEL DECK SECOND FLOOR

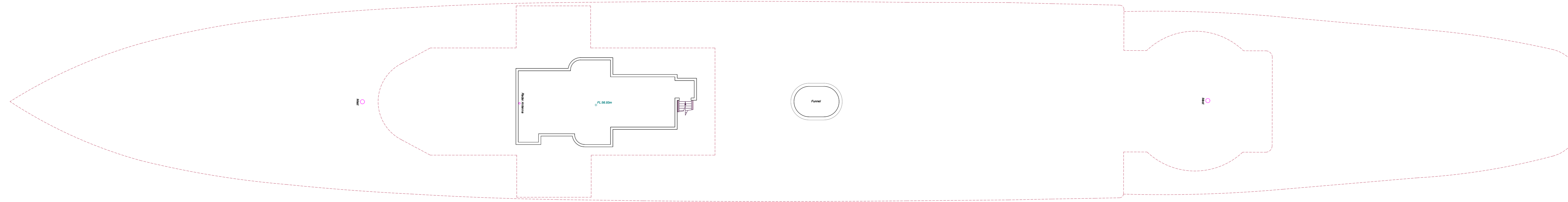

0 2.5 5 7.5 10m  
Scale 1:100

# FUNNEL DECK FIRST FLOOR

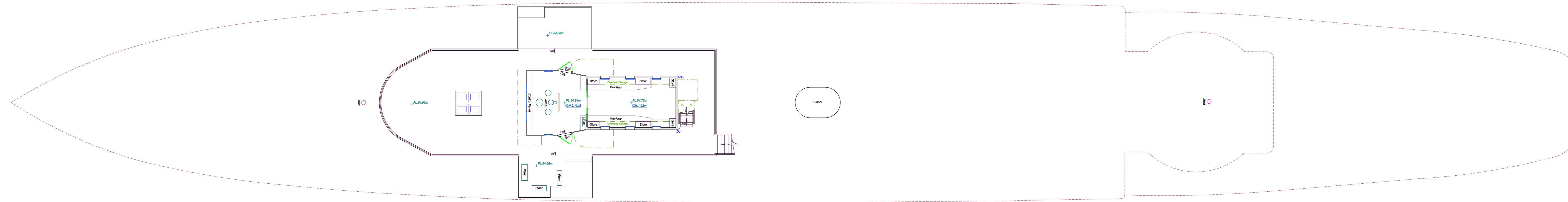

0 2.5 5 7.5 10m  
Scale 1:100

# FUNNEL DECK

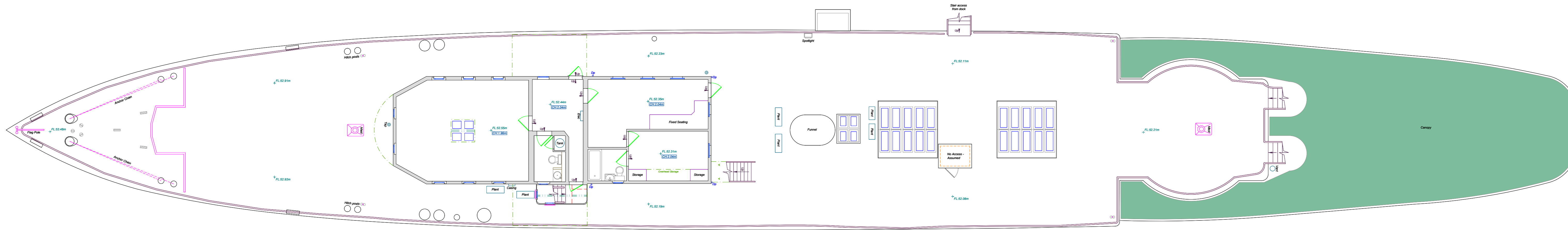

0 2.5 5 7.5 10m  
Scale 1:100

### Key - Measured Buildings

Arch	Arch level	Head height level	Struct.	Suspender ceiling level
Cl.	Ceiling level	Finish level	Grid	Underpin level
Dr.	Door height level	SI height level	CH <sub>2</sub> M	Room height
F.	Floor level	Spring level	CH <sub>2</sub> M	Room height
S	Beam	Slipping ceiling direction	Step	
C	Ceiling break	Step		

1	18.02.26	Levels added, elevations and sections	HF	MC
0	13.02.26	Basic Floorplan issued	HF	MC

**M PMATIC**  
MEASURED SURVEYS

14, PRIME PARKWAY, DEXY, DE1 3QB  
Tel: 01332 690 980  
www.mpmatic.com

Client  
**Silas Holdings Ltd**

Project  
**HMS Wellington  
London**

Title  
**Measured Floorplans**

Scale	1:100@A0	Date	12.02.2026
Level Datum	Local	Grid Orientation	Local
Sheet No	1 of 2		
Job No./Rev	8642/1	Drawn by	Topo
		Checked	UFI
			MBS
			HF
			MC

Notes:  
All other measurements should be checked on site prior to design. No liability will be taken for this plan if used for other purposes. Progress is required for production purposes only. Each service reference is not required.



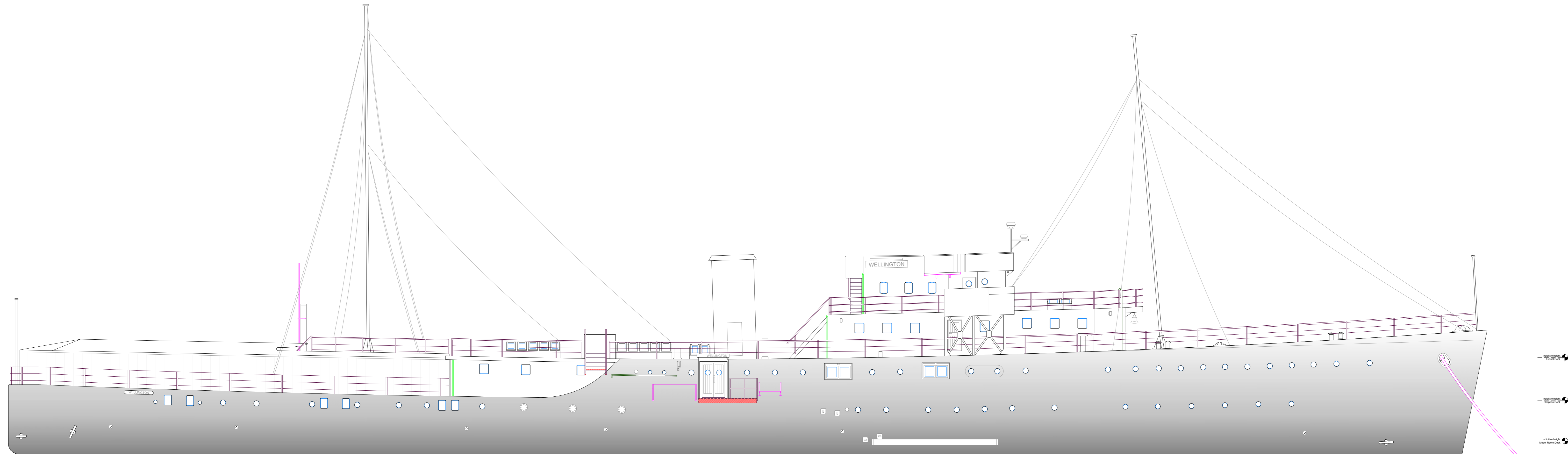

Approximate water level

Datum: 45.0m  
Elevation 1

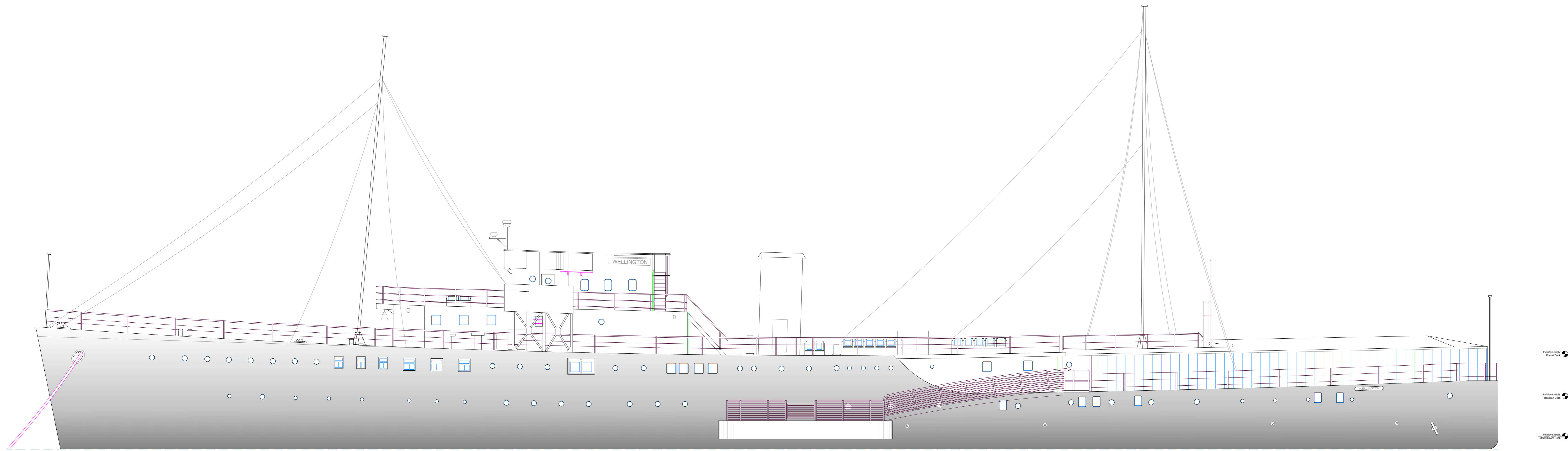

Approximate water level

Datum: 45.0m  
Elevation 2

Key - Elevation Locations

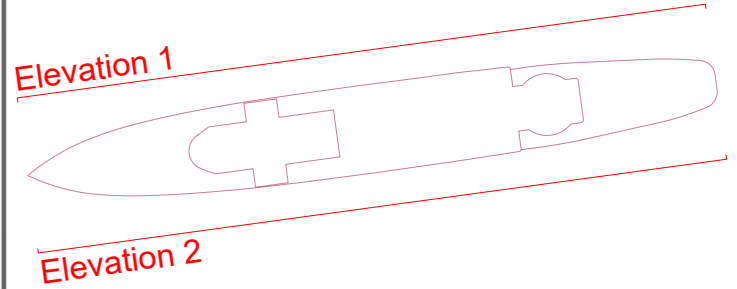

Rev	Date	Description of work	Surveyor	Checked by
1	18.02.26	Levels added, elevations and sections	HF	MC
0	13.02.26	Basic Floorplan issued	HF	MC

**M P M A T I C**  
MEASURED SURVEYS

MEASURED SURVEYS • SURVEYING • CIVIL ENGINEERING • BUILDING SURVEYING • ASBESTOS SURVEYING  
ARCHITECTURAL SURVEYING • LANDSCAPE SURVEYING • INFRASTRUCTURE SURVEYING • OPERATIONAL SURVEYS

Mapmatic, Unit 14, Prime Parkway, Derby, DE1 3QB  
Tel: 01332 400 980 www.mapmatic.com Email: info@mapmatic.com

Client  
**Silas Holdings Ltd**

Project  
**HMS Wellington  
London**

Title  
**Measured Elevations**

Scale	1:100@A0	Date	17.02.2026
Level Datum	Local	Grid Orientation	Local
Sheet No	1 of 1		
Job No./Rev	8642/1	Drawn by	Topo
		Checked	UFI
			MBS
			HF
			MC

Notes:  
All other measurements should be checked on site prior to design. No liability will be taken for this project if used for any other purpose. Surveying is a professional activity and is subject to the provisions of the Surveyors Act 1954. The Surveyors Act 1954 is a statutory instrument and is subject to the provisions of the Surveyors Act 1954.

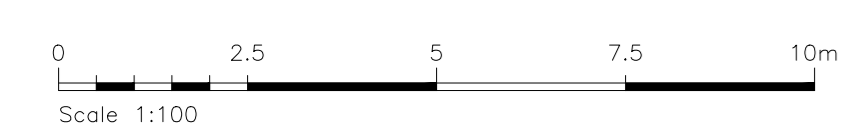

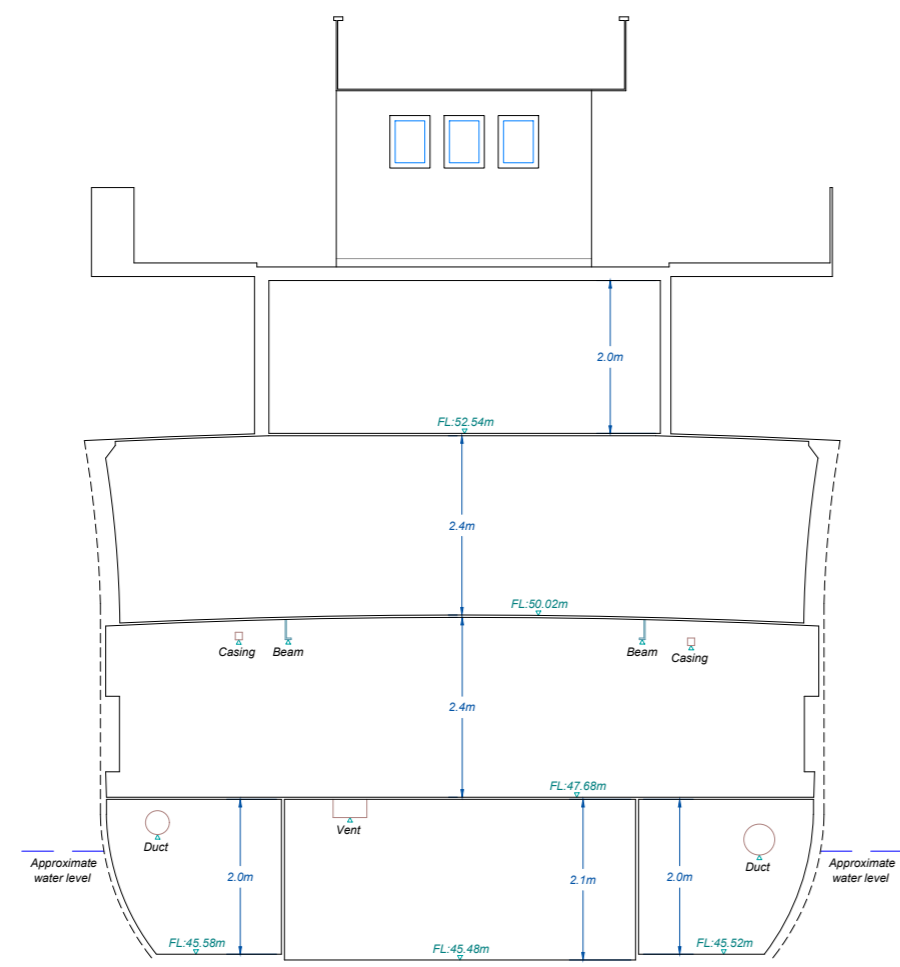

Drawn: 18.02.26  
Section A-A

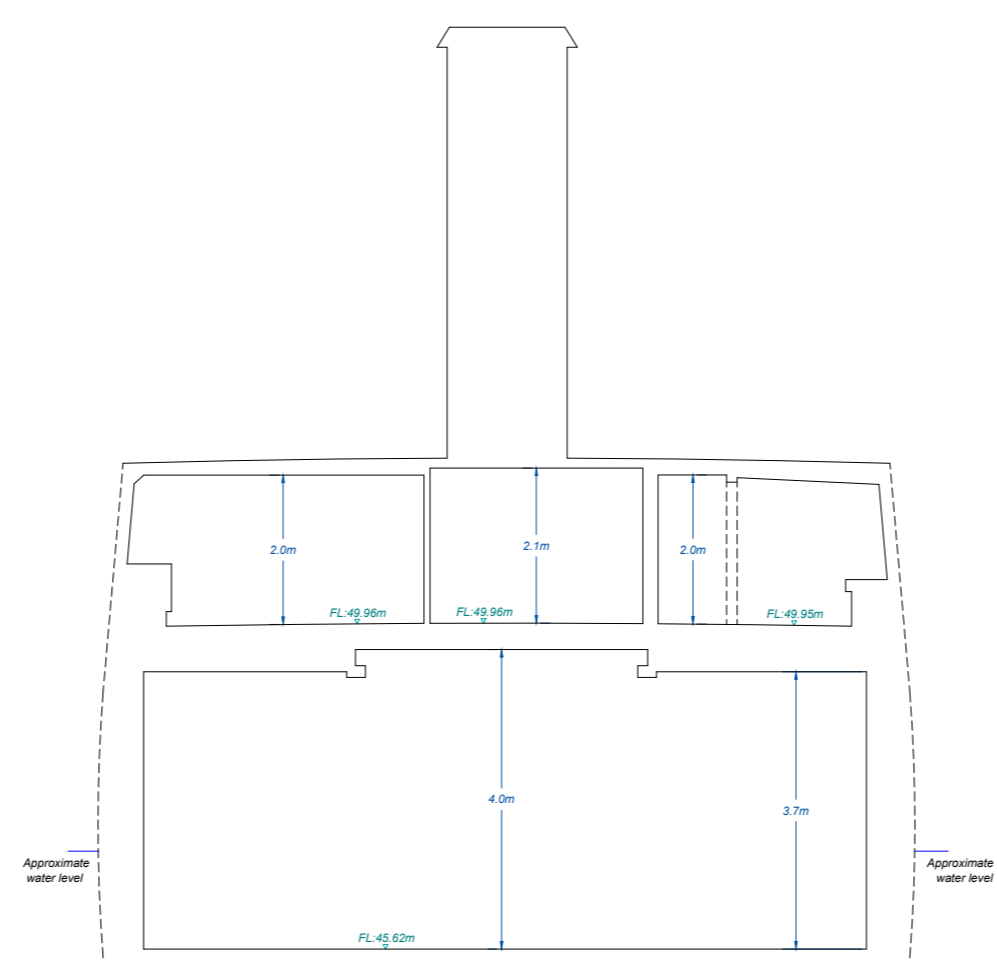

Drawn: 18.02.26  
Section B-B

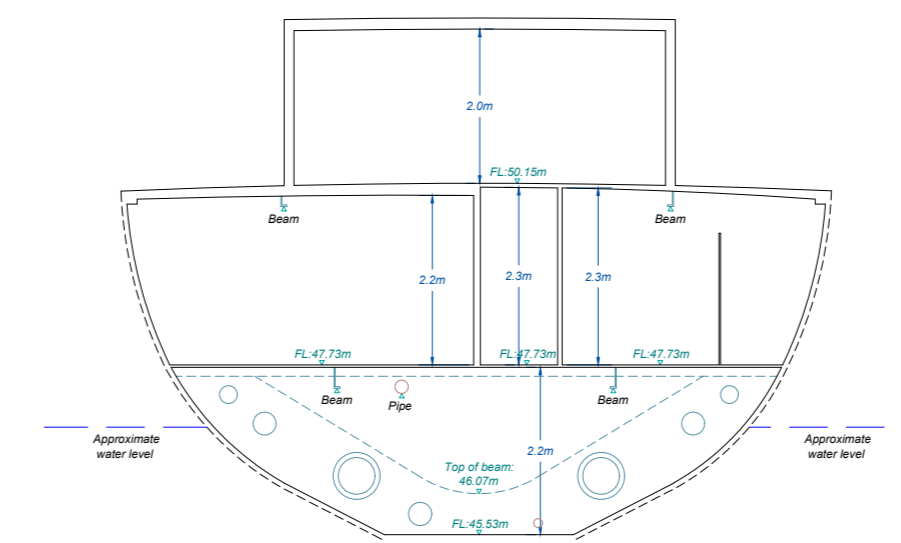

Drawn: 18.02.26  
Section C-C



Drawn: 18.02.26  
Section D-D

Key - Section Locations

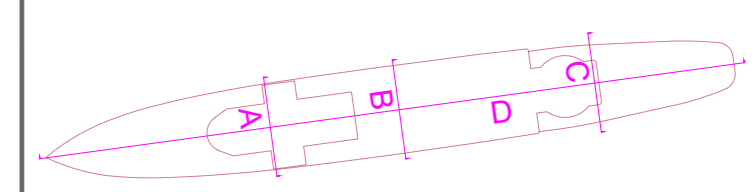

Rev	Date	Description of work	Surveyor	Checked by
1	18.02.26	Levels added, elevations and sections	HF	MC
0	13.02.26	Basic Floorplan issued	HF	MC

**M PMATIC**  
MEASURED SURVEYS

MEASURED SURVEYS • SURVEYING • 3D LASER SCANNING • 3D BIM • 3D MOBILE MAPPING  
SURVEYING • SURVEYING CONSULTANTS • SURVEYING CONSULTANTS • SURVEYING CONSULTANTS

Mapmatic, Unit 14, Prime Parkway, Derby, DE1 3QB  
Tel: 01332 400 580 www.mapmatic.com Email: info@mapmatic.com

Client  
**Silas Holdings Ltd**

Project  
**HMS Wellington  
London**

Title  
**Measured Sections**

Scale	1:100@A0	Date	17.02.2026
Level Datum	Local	Grid Orientation	Local
Sheet No	1 of 1		
Job No./Rev.	8642/1	Drawn by	Topo
		Checked	U&I
			MBS
			HF
			MC

Notes:  
All other measurements should be checked on site prior to design. No liability will be taken for this plan if used for any other purpose than that for which it was prepared. Project is intended for presentation purposes only. Not for use as a contract document.

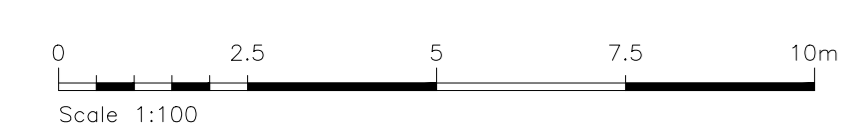

# FUNNEL DECK SECOND FLOOR

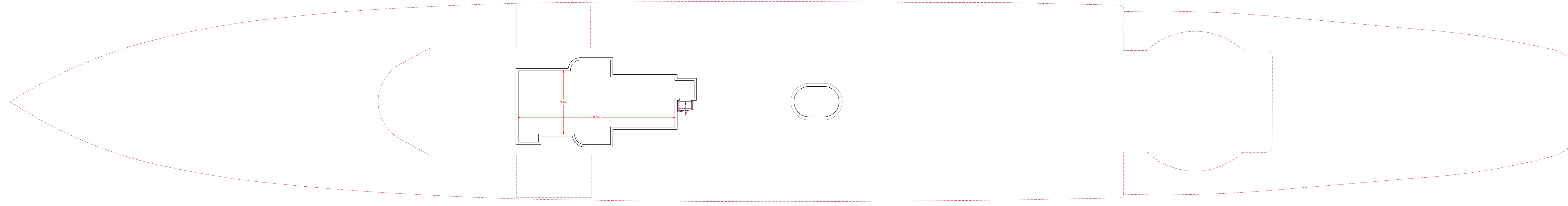

# FUNNEL DECK FIRST FLOOR

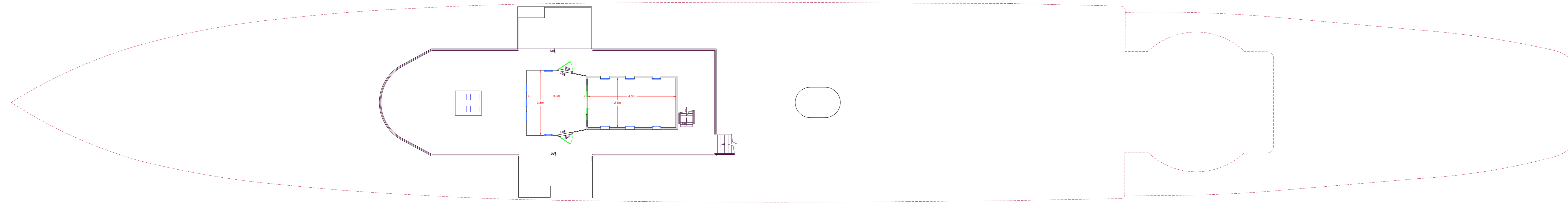

# FUNNEL DECK

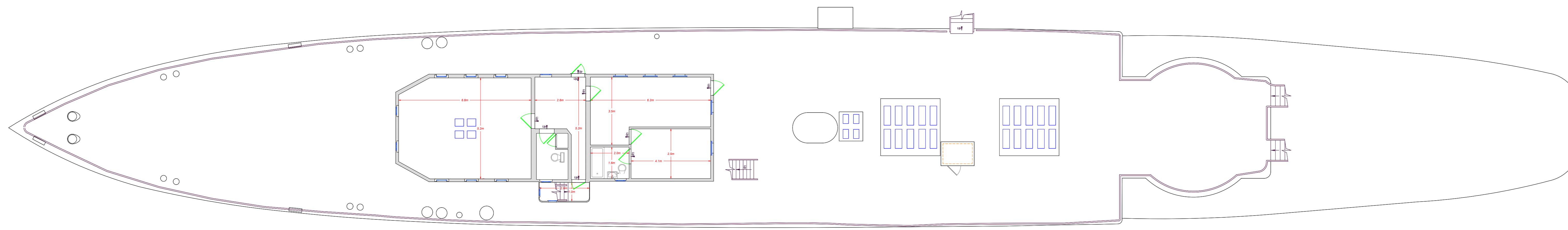

Key - Measured Buildings

Arch	Arch level	Head height level	Struct.	Suspender ceiling level
C	Ceiling level	2nd level	2nd level	2nd level
DL	Door height level	DL	DL	DL
F	Floor level	Spring floor	CH <sub>2</sub> + 1.0m	Room height
S	Beam	Slipping ceiling direction	Step	
CB	Ceiling break			

1	18.02.26	Levels added, elevations and sections	HF	MC
0	13.02.26	Basic Floorplan issued	HF	MC
Rev	Date	Description of work	Surveyor	Checked by

**M PMATIC**  
MEASURED SURVEYS

Client  
**Silas Holdings Ltd**

Project  
**HMS Wellington  
London**

Title  
**Measured Dimensions**

Scale: **1:100@A0** Date: **12.02.2026**  
Level Datum: **Local** Grid Orientation: **Local**  
Sheet No: **1 of 2**

Job No./Rev:  
**8642/1**

Drawn by	Topo	URI	MBS
Checked	-	-	HF
	-	-	MC

Notes:  
All other measurements should be checked on site prior to design. No liability will be taken for this plan if used for any other purpose. Progress is required for production purposes only. Each service reference is not required.

# RECEPTION DECK

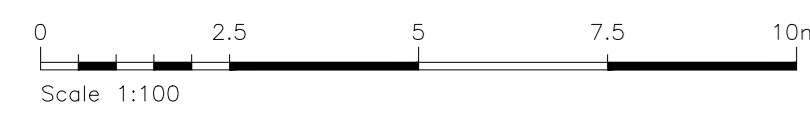
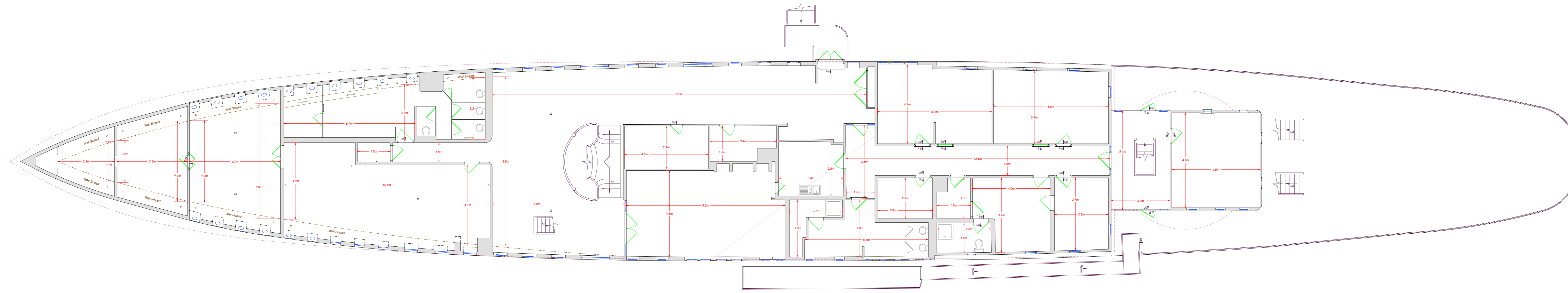

# MODEL ROOM DECK

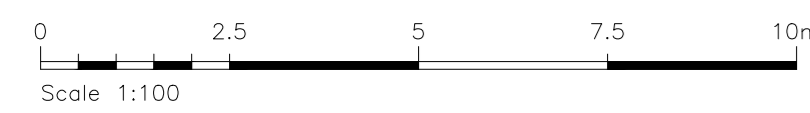
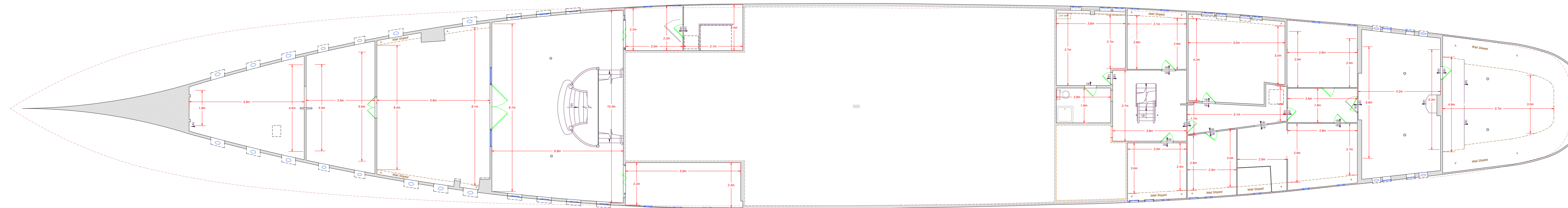

# LOWER DECK

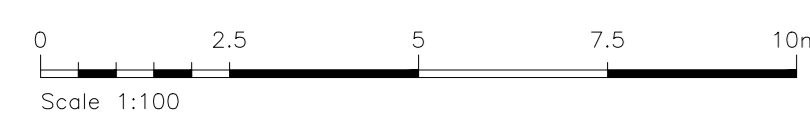
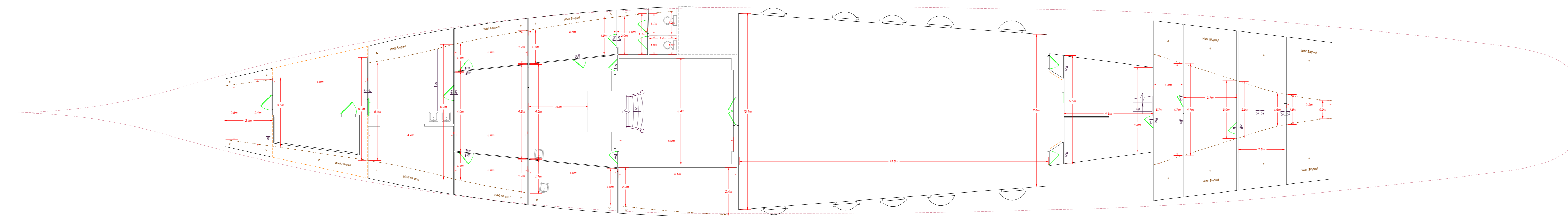

### Key - Measured Buildings

Arch	Arch level	Head height level	Struct.	Suspender ceiling level
Ceiling	Ceiling level	Finished Arch level	Grid	Licensee level
Door	Door height level	SI height level	CH <sub>2</sub> M	Room height
Floor	Floor level	Spring level	CH <sub>2</sub> M	Room height
Beam	Beam	Slipping ceiling direction	Step	
Ceiling break	Ceiling break	Step		

1	18.02.26	Levels added, elevations and sections	HF	MC
0	13.02.26	Basic Floorplan issued	HF	MC

Rev	Date	Description of work	Surveyor	Checked by
-----	------	---------------------	----------	------------

**M PMATIC**  
MEASURED SURVEYS

100% MEASURED SURVEYS  
100% MEASURED SURVEYS  
100% MEASURED SURVEYS

Mapmatic, Unit 14, Prime Parkway, Derby, DE1 3QB  
Tel: 01332 600 980  
www.mapmatic.com  
info@mapmatic.com

Client  
**Silas Holdings Ltd**

Project  
**HMS Wellington  
London**

Title  
**Measured Dimensions**

Scale	1:100@A0	Date	12.02.2026
Level Datum	Local	Grid Orientation	Local
Sheet No	2 of 2		
Job No./Rev	8642/1	Drawn by	Topo
		Checked	MB
			HF
			MC

NOTES:  
All other measurements should be checked on site prior to design. No liability will be taken for this plan if used for any other purpose. Surveying is a trade and not a science. Project is intended for professional purposes only. Not for use in any other context.

# FUNNEL DECK SECOND FLOOR

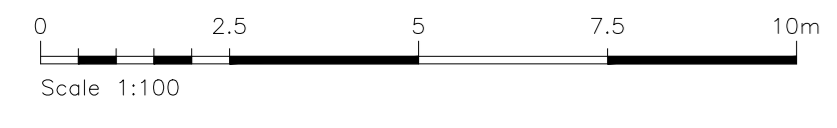
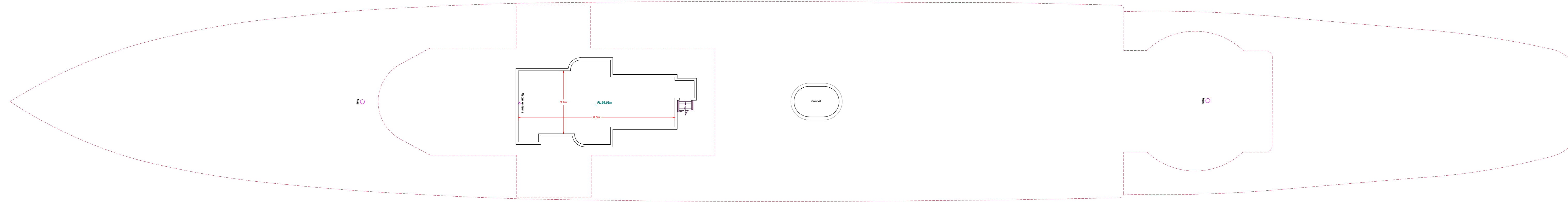

# FUNNEL DECK FIRST FLOOR

Area of Red Hatch:  
**21.0m<sup>2</sup> 226ft<sup>2</sup>**  
Area of Blue Hatch:  
 - -  
Area of Green Hatch:  
 - -  
Total Area of deck:  
**21.0m<sup>2</sup> 226ft<sup>2</sup>**

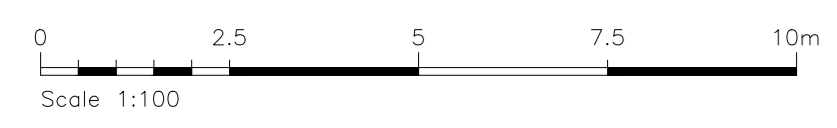
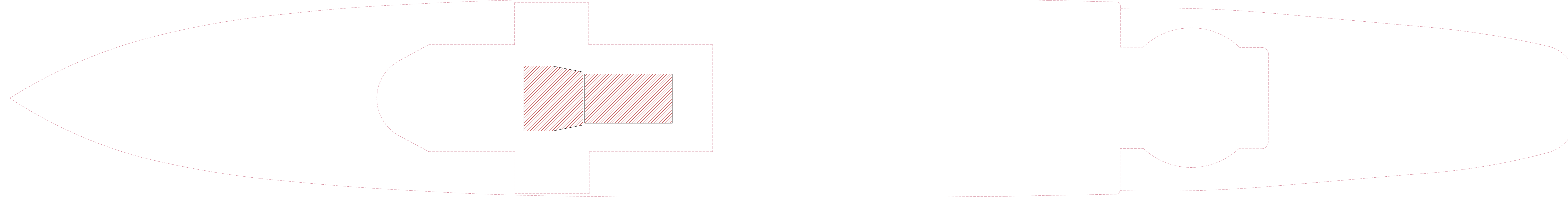

# FUNNEL DECK

Area of Red Hatch:  
**68.7m<sup>2</sup> 739ft<sup>2</sup>**  
Area of Blue Hatch:  
 - -  
Area of Green Hatch:  
**11.3m<sup>2</sup> 122ft<sup>2</sup>**  
Total Area of deck:  
**80.0m<sup>2</sup> 861ft<sup>2</sup>**

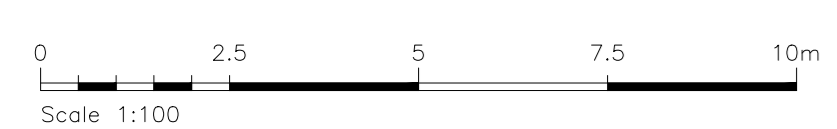
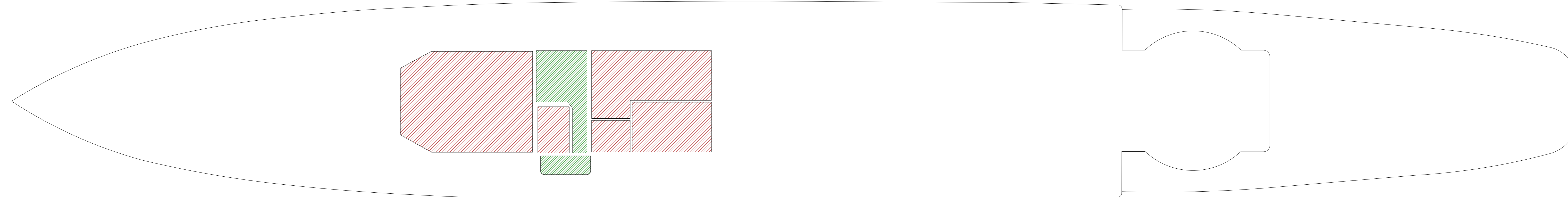

Key - Measured Buildings

Arch	Arch level	Head height level	Struct	Suspender ceiling level
C	Ceiling level	F.Arch	Finished Arch level	Level
Dr	Door height level	Dr	SB height level	Room height
F	Floor level	SPR	Spring Point	CH <sub>2</sub> ™ 10m
S	Beam	→	Slipping ceiling direction	Step
---	Ceiling break	⊥	Step	

1 18.02.26 Levels added, elevations and sections HF MC  
 0 13.02.26 Basic Floorplan issued HF MC

Rev	Date	Description of work	Surveyor	Checked by
1	18.02.26	Levels added, elevations and sections	HF	MC
0	13.02.26	Basic Floorplan issued	HF	MC

**M PMATIC**  
MEASURED SURVEYS

Mapmatic, Unit 14, Prime Parkway, Derby, DE1 3QB  
 Tel: 01332 690 980 www.mapmatic.com info@mapmatic.com

Client  
**Silas Holdings Ltd**

Project  
**HMS Wellington  
London**

Title  
**Room Areas**

Scale: **1:100@A0** Date: **12.02.2026**  
 Level Datum: **Local** Grid Orientation: **Local**  
 Sheet No: **1 of 2**

Job No./Rev.	Drawn by	Topo	URI	MBS
<b>8642/1</b>	-	-	-	HF
Notes:	Checked	-	-	MC

All other measurements should be checked on site prior to design. No liability will be taken for this plan if used for other purposes. Figures are rounded for presentation purposes only. Scale and reference as set required.

