

70

MARK LANE
LONDON EC3

9,901 SQ FT OF PREMIUM
FITTED OUT OFFICES TO LET

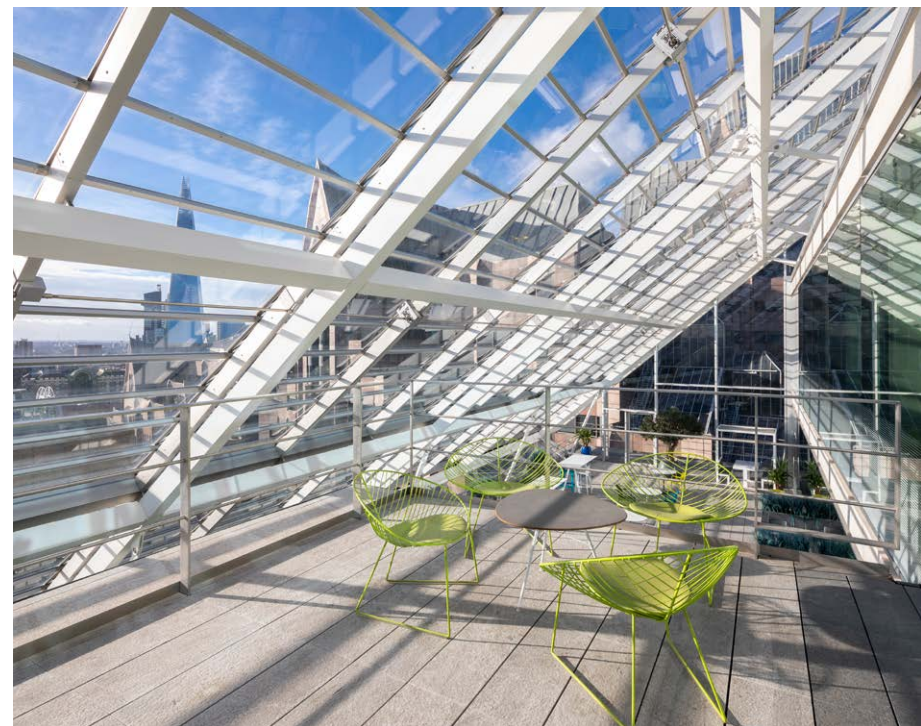
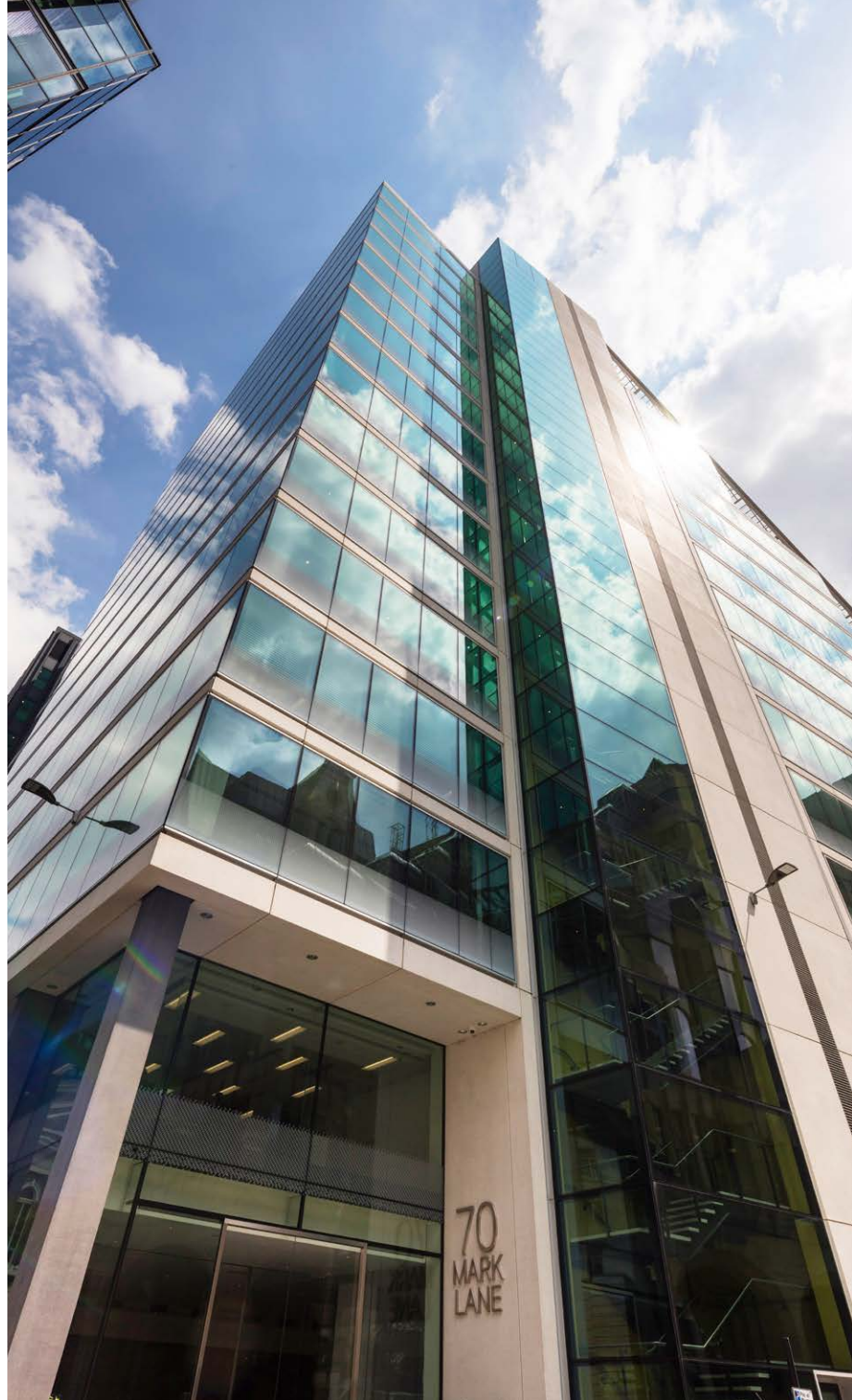

70 Mark Lane is a flagship city development design by Bennetts Associates.

Level 11 provides fully fitted out, high quality office space.

SPECIFICATION

- / Open plan accommodation with a Winter Garden/External Terrace
- / Full height glazing with excellent views across the City
- / Occupational density of 1:8
- / 4-pipe variable fan coil air conditioning
- / 2.75m floor to ceiling height
- / 150mm raised floor
- / 6 x 21 person passenger lifts
- / 1 x 2,500 kg goods lift
- / Motorcycle spaces
- / Cycle spaces
- / Shower and locker facilities

LOCATION

70 Mark Lane occupies an island site adjacent to Fenchurch Street station and within short walking distance from Lloyd's of London.

Bank, Monument, Tower Hill and Tower Gateway stations provide connectivity across central London.

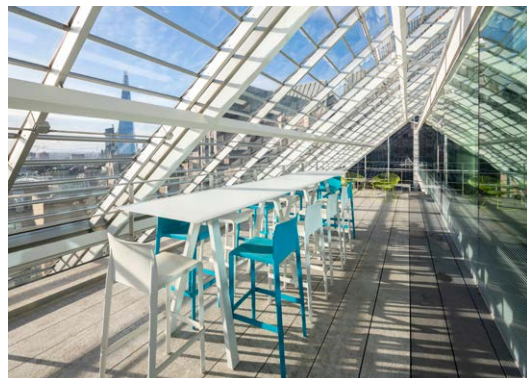

11TH FLOOR FITTED OUT PLAN

9,901 Sq Ft (919.8 Sq M)



For indicative purposes only, not to scale.



TERMS

Upon application.

Florence Elliott
07720 070 425
florence.elliott@eu.jll.com

Richard Norton
07887 625 672
richard.norton@eu.jll.com



Misrepresentation Act 1967: Jones Lang LaSalle for themselves and for the vendor(s) or lessor(s) of this property whose agents they are, give notice that: 1. These particulars do not constitute, nor constitute any part of, an offer or contract. 2. None of the statements contained in these particulars as to the property are to be relied on as statements or representations of fact. 3. Any intending purchaser or lessee must satisfy himself by inspection or otherwise as to the correctness of each of the statements contained in these particulars. 4. The vendor(s) or lessor(s) do not make or give Jones Lang LaSalle, nor any person in their employment any authority to make or give, any representation or warranty whatever in relation to this property. Finance Act 1989: Unless otherwise stated all prices and rents are quote exclusive of VAT. Property Misdescriptions Act 1991: These details are believed to be correct at the time of compilation but may be subject to subsequent amendment. January 2021.