

Location Plan 1:1250

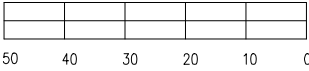

1:1250

Site Plan 1:200

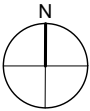
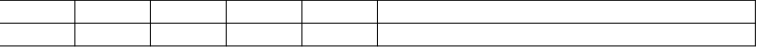

Do not scale from drawings.  
Dimensions govern.  
All dimensions are in millimetres unless otherwise noted.  
All dimensions shall be verified on site before work commences.  
Edgley Design shall be notified in writing of any discrepancies.

© Edgley Design

notes  
Rev. A Issued for information 30/04/2024

edgleydesign

LF 2.01 The Leather Market  
11/13 Weston Street, London SE1 3ER  
t: 020 7033 9522 e: info@edgleydesign.co.uk

project name and address  
Groombridge Rd  
Land to the East of 28 Groombridge Road, E9 7DP

drawing name

PR Site Plan

dwg no.  
118

revision  
Rev. A

scale  
1 : 200 @A3

project no.  
2313

status  
Information

drawn by  
BK



<div>Do not scale from drawings. Dimensions govern. All dimensions are in millimetres unless otherwise noted. All dimensions shall be verified on site before work commences. Edgley Design shall be notified in writing of any discrepancies.  © Edgley Design</div>	<div>notes</div> <div>Rev. A Issued for information 30/04/2024</div>	<div>edgleydesign</div> <div>LF 2.01 The Leather Market 11/13 Weston Street, London SE1 3ER t: 020 7033 9522 e: info@edgleydesign.co.uk</div>	project name and address		dwg no.	project no.
			Groombridge Rd Land to the East of 28 Groombridge Road, E9 7DP		119	2313
			drawing name		revision	status
			PR Block Plan		Rev. A	Information
					scale	drawn by
					1 : 200 @A3	BK

Do not scale off this drawing - All areas and dimensions are approximate and subject to site survey.

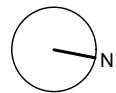
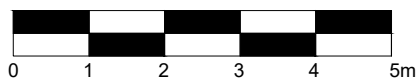
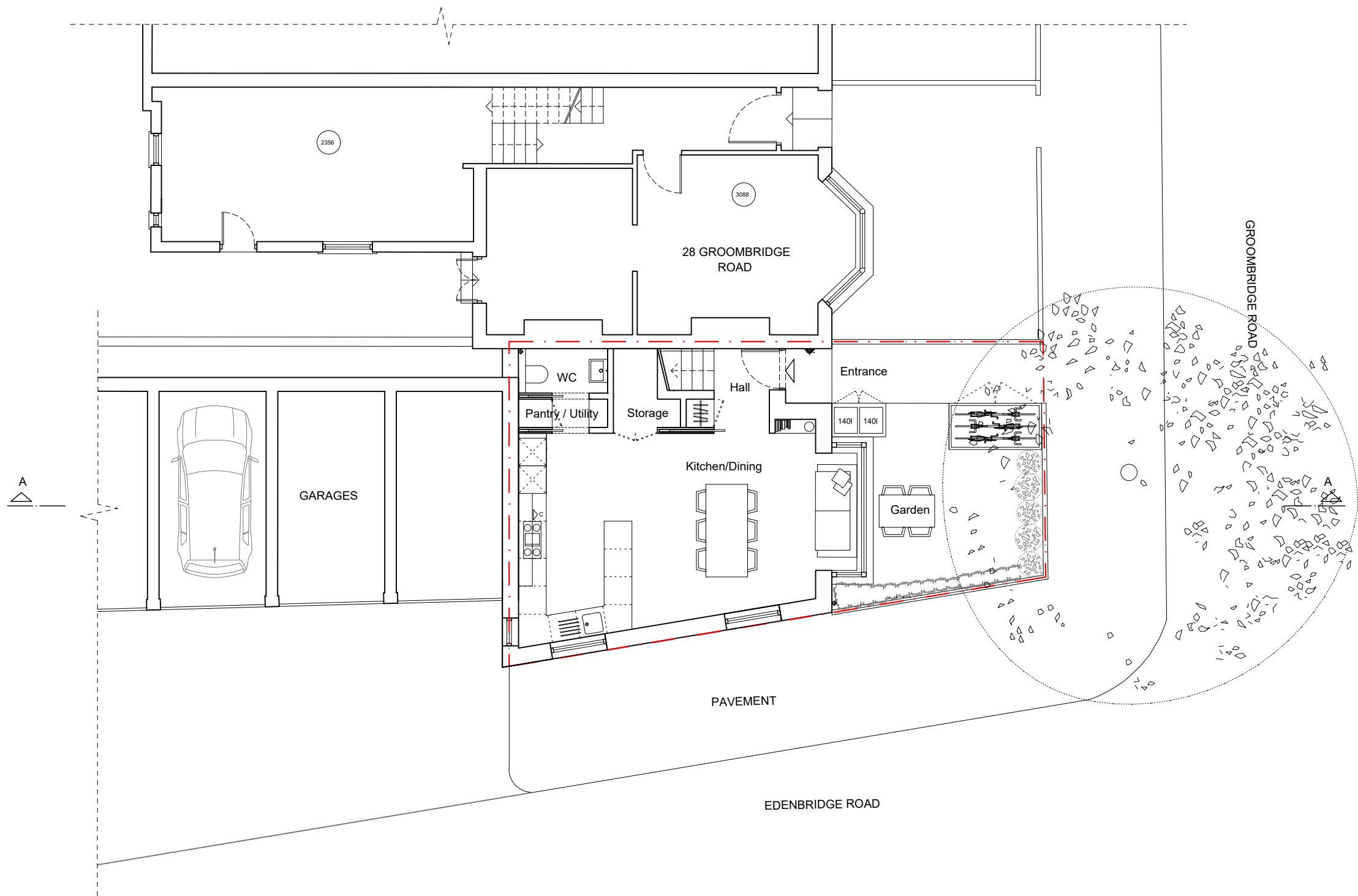

Do not scale from drawings.  
Dimensions govern.  
All dimensions are in millimetres unless otherwise noted.  
All dimensions shall be verified on site before work commences.  
Edgley Design shall be notified in writing of any discrepancies.

© Edgley Design

#### notes

Rev. A	Issued for information	29/02/2024
Rev. B	Issued for information	13/03/2024
Rev. C	Issued for information	21/05/2024
Rev. D	Issued for information	05/07/2024

edgleydesign

LF 2.01 The Leather Market  
11/13 Weston Street, London SE1 3ER  
t: 020 7033 9522 e: info@edgleydesign.co.uk

project name and address	dwg no.	project no.
Groombridge Rd	120	2313
Land to the East of 28 Groombridge Road, E9 7DP	revision	status
drawing name	Rev. D	Information
Proposed Ground Floor Plan	scale	drawn by
	1 : 100 @A3	BK

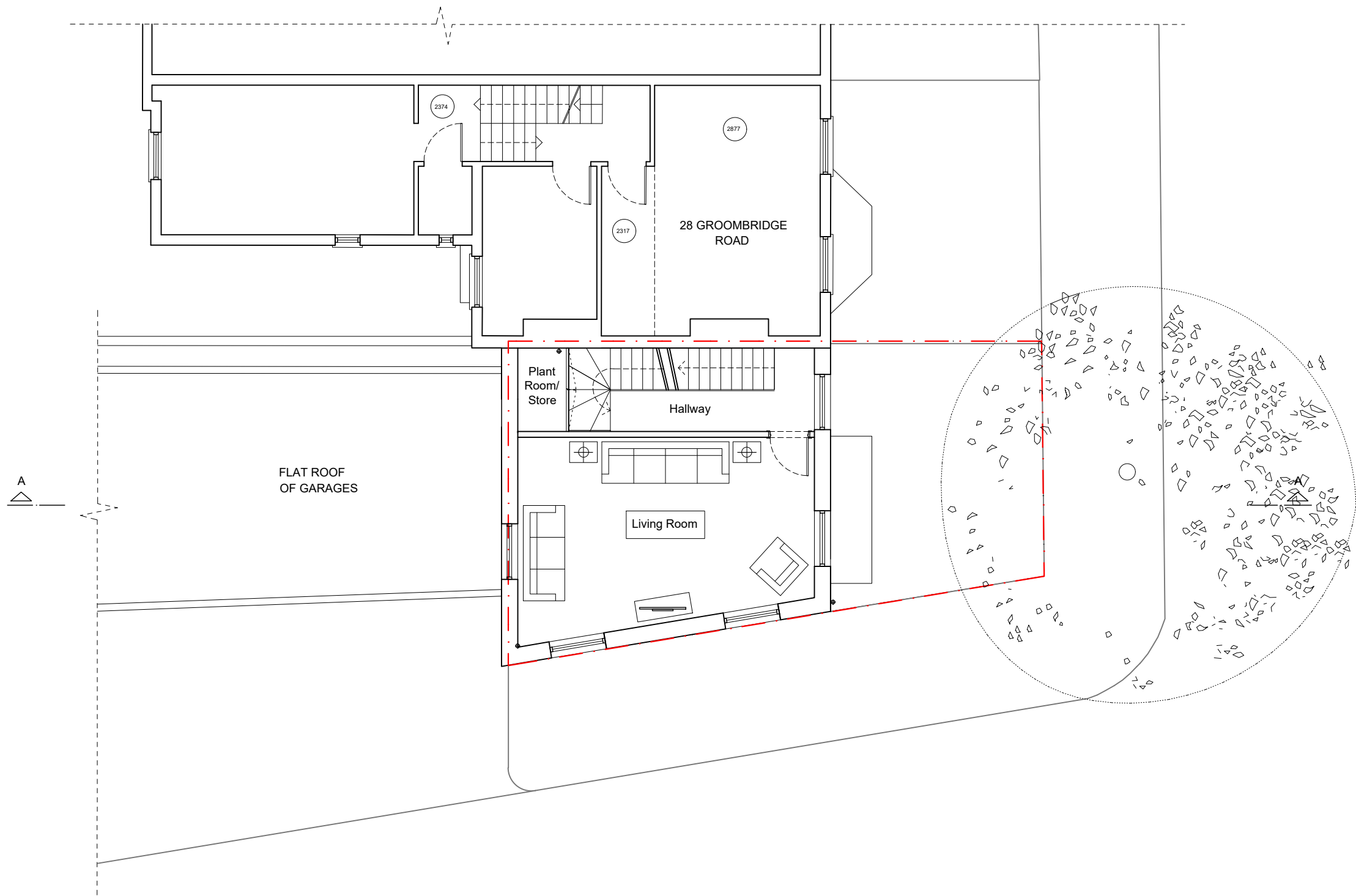

Do not scale from drawings.  
Dimensions govern.  
All dimensions are in millimetres unless otherwise noted.  
All dimensions shall be verified on site before work commences.  
Edgley Design shall be notified in writing of any discrepancies.  
© Edgley Design

notes  
Rev. A Issued for information 29/02/2024  
Rev. B Issued for information 13/03/2024

edgleydesign  
LF 2.01 The Leather Market  
11/13 Weston Street, London SE1 3ER  
t: 020 7033 9522 e: info@edgleydesign.co.uk

project name and address  
Groombridge Rd  
Land to the East of 28 Groombridge Road, E9 7DP  
drawing name  
Proposed First Floor Plan

dwg no. 121	project no. 2313
revision Rev. B	status Information
scale 1 : 100 @A3	drawn by BK

Do not scale off this drawing - All areas and dimensions are approximate and subject to site survey.

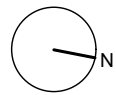
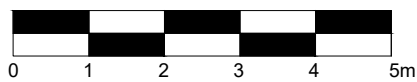
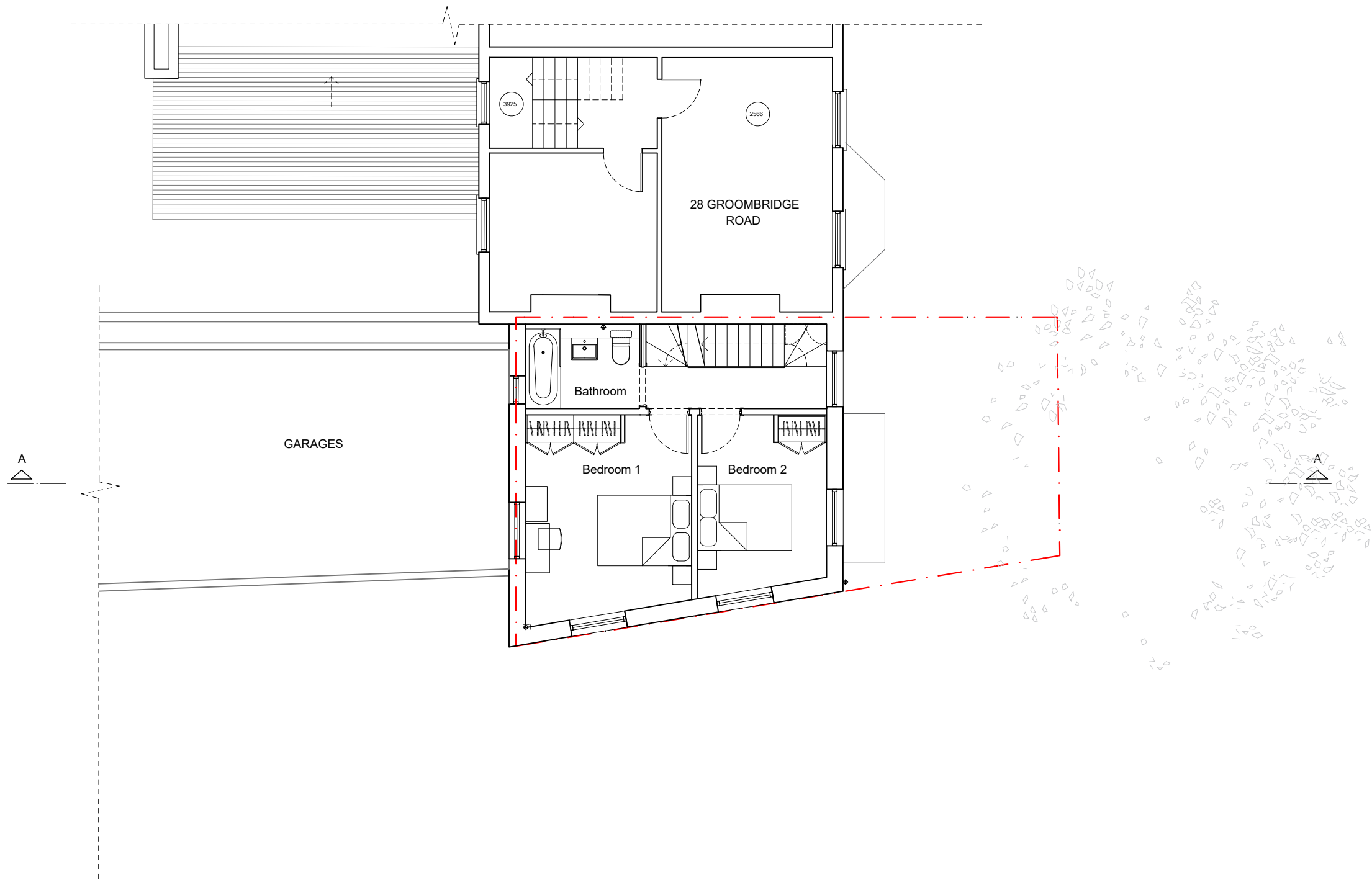

Do not scale from drawings.  
Dimensions govern.  
All dimensions are in millimetres unless otherwise noted.  
All dimensions shall be verified on site before work commences.  
Edgley Design shall be notified in writing of any discrepancies.

© Edgley Design

#### notes

Rev. A Issued for information  
Rev. B Issued for information

29/02/2024  
13/03/2024

edgleydesign

LF 2.01 The Leather Market  
11/13 Weston Street, London SE1 3ER  
t: 020 7033 9522 e: info@edgleydesign.co.uk

#### project name and address

Groombridge Rd  
Land to the East of 28 Groombridge Road, E9 7DP

#### drawing name

Proposed Second Floor Plan

#### dwg no.

122

#### revision

Rev. B

#### scale

1 : 100 @A3

#### project no.

2313

#### status

Information

#### drawn by

BK

Do not scale off this drawing - All areas and dimensions are approximate and subject to site survey.

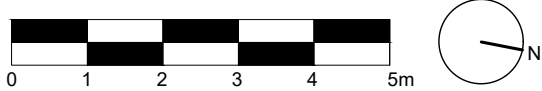
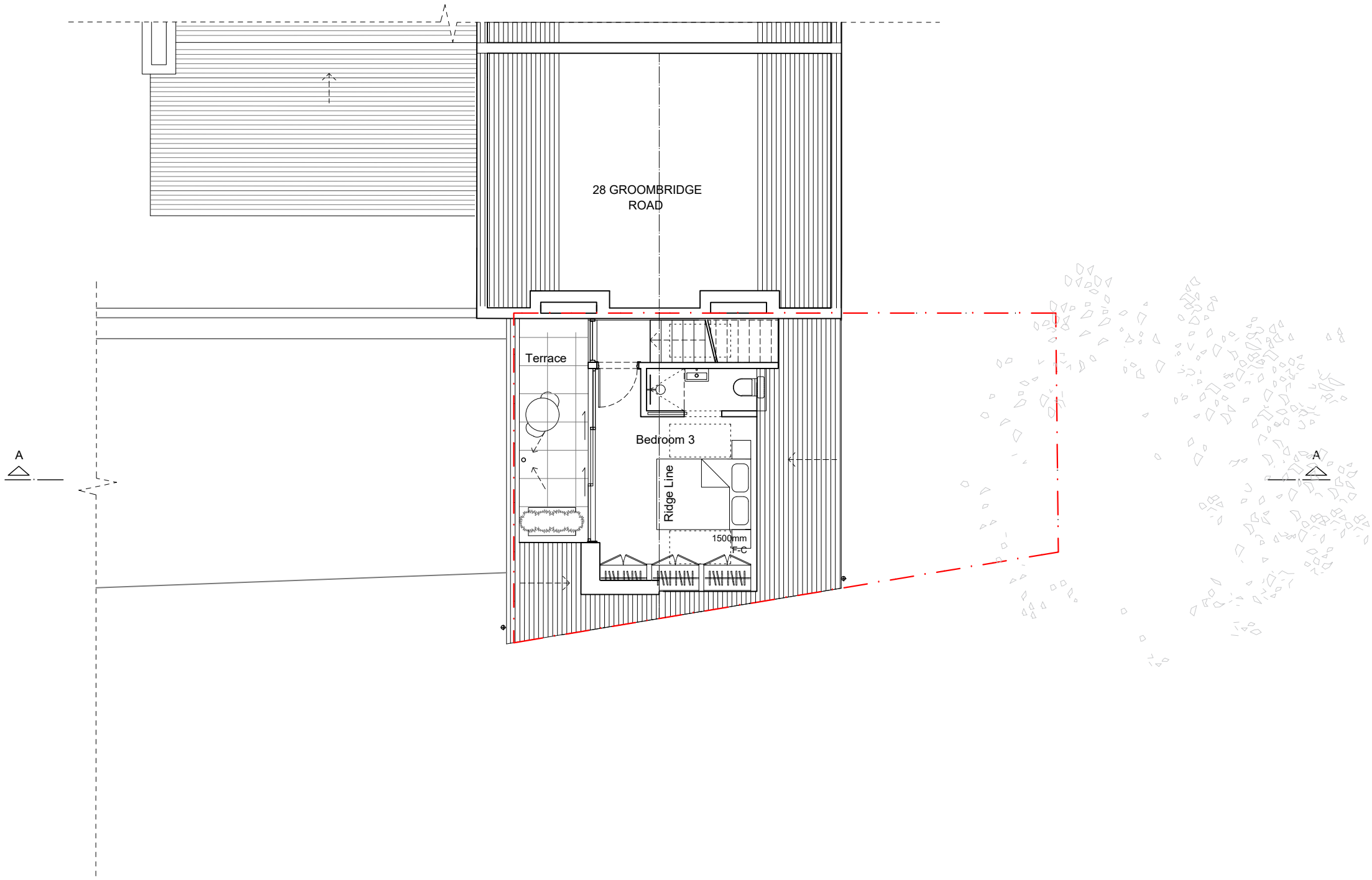

Do not scale from drawings.  
Dimensions govern.  
All dimensions are in millimetres unless otherwise noted.  
All dimensions shall be verified on site before work commences.  
Edgley Design shall be notified in writing of any discrepancies.

© Edgley Design

notes

Rev. A	Issued for information	29/02/2024
Rev. B	Issued for information	13/03/2024
Rev. C	Issued for information	20/12/2024

edgleydesign

LF 2.01 The Leather Market  
11/13 Weston Street, London SE1 3ER  
t: 020 7033 9522 e: info@edgleydesign.co.uk

project name and address  
Groombridge Rd  
Land to the East of 28 Groombridge Road, E9 7DP

drawing name  
Proposed Third Floor Plan

dwg no.  
123

revision  
Rev. C

scale  
1 : 100 @A3

project no.  
2313

status  
Information

drawn by  
BK

Do not scale off this drawing - All areas and dimensions are approximate and subject to site survey.

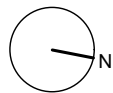
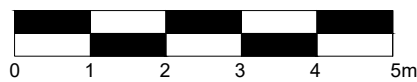
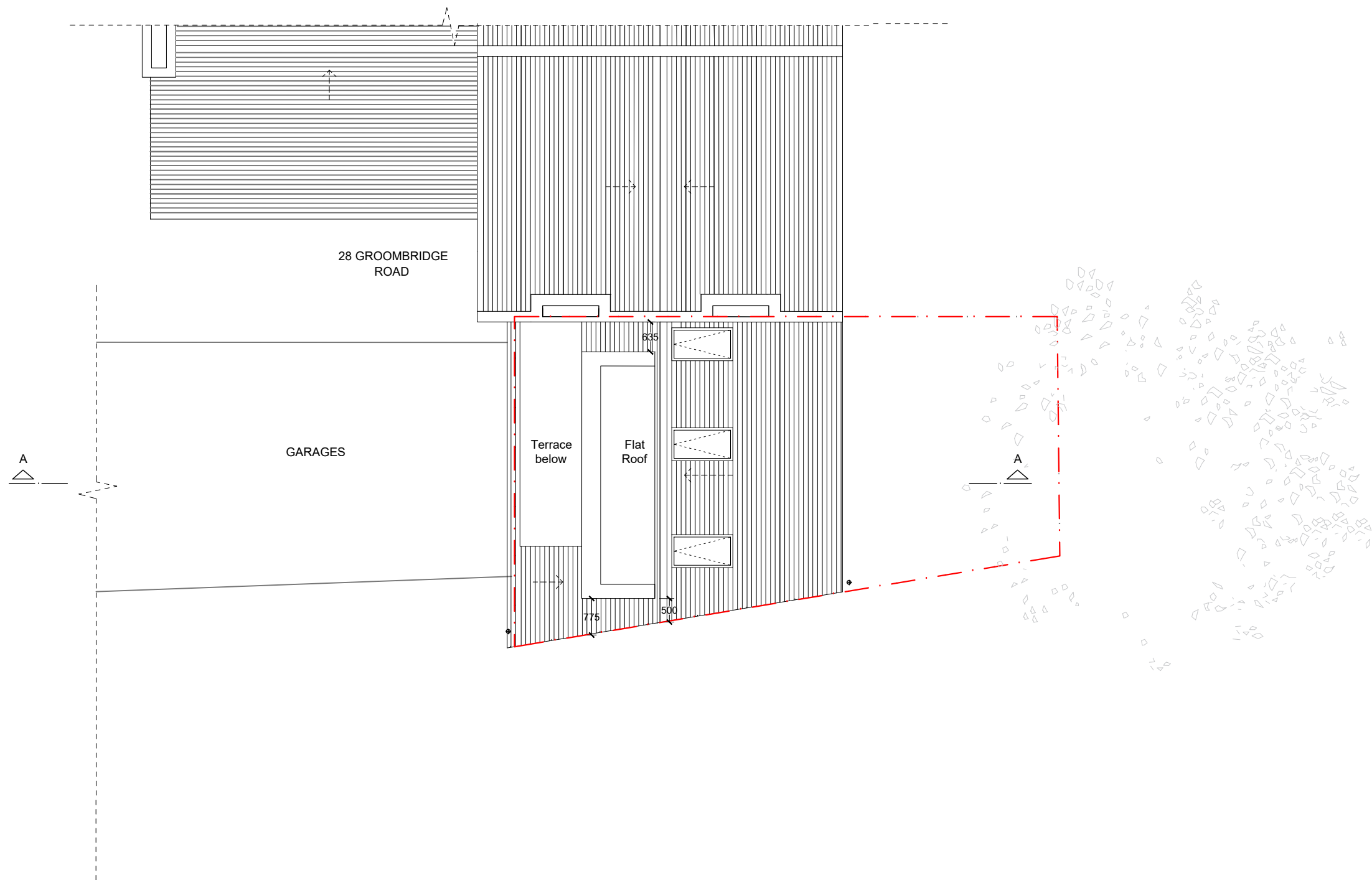

Do not scale from drawings.  
Dimensions govern.  
All dimensions are in millimetres unless otherwise noted.  
All dimensions shall be verified on site before work commences.  
Edgley Design shall be notified in writing of any discrepancies.

© Edgley Design

notes

Rev. A Issued for information  
Rev. B Issued for information

29/02/2024  
20/12/2024

edgleydesign

LF 2.01 The Leather Market  
11/13 Weston Street, London SE1 3ER  
t: 020 7033 9522 e: info@edgleydesign.co.uk

project name and address

Groombridge Rd  
Land to the East of 28 Groombridge Road, E9 7DP

drawing name

Proposed Roof Plan

dwg no.  
124

revision  
Rev. B

scale  
1 : 100 @A3

project no.  
2313

status  
Information

drawn by  
BK

Do not scale off this drawing - All areas and dimensions are approximate and subject to site survey.

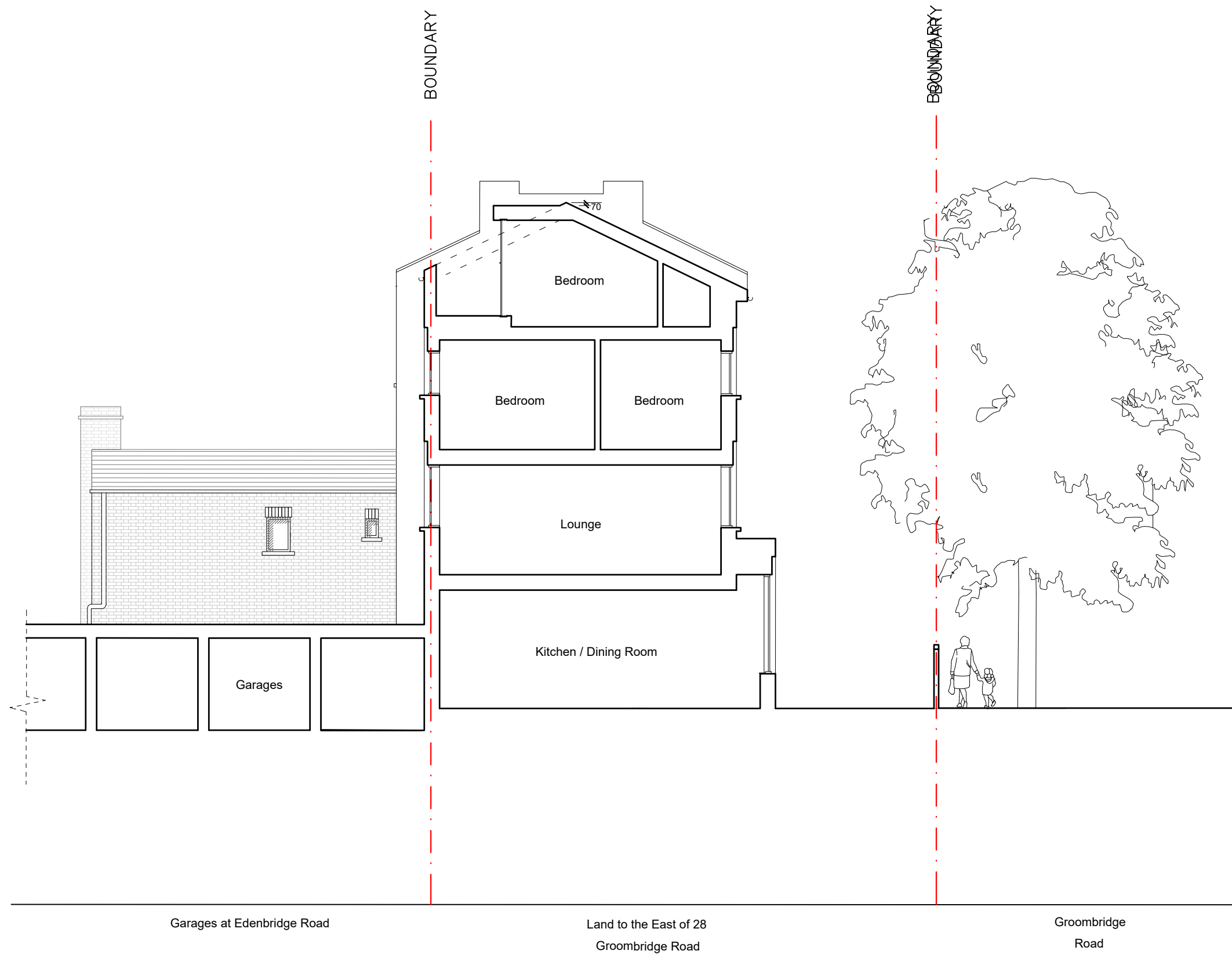

Do not scale from drawings.  
Dimensions govern.  
All dimensions are in millimetres unless otherwise noted.  
All dimensions shall be verified on site before work commences.  
Edgley Design shall be notified in writing of any discrepancies.  
© Edgley Design

notes  
Rev. A Issued for information 30/04/2024  
Rev. B Issued for information 20/12/2024

edgleydesign  
LF 2.01 The Leather Market  
11/13 Weston Street, London SE1 3ER  
t: 020 7033 9522 e: info@edgleydesign.co.uk

project name and address  
Groombridge Rd  
Land to the East of 28 Groombridge Road, E9 7DP  
drawing name  
Proposed Section A-A

dwg no. 210	project no. 2313
revision Rev. B	status Information
scale 1 : 100 @A3	drawn by BK



Do not scale off this drawing - All areas and dimensions are approximate and subject to site survey.

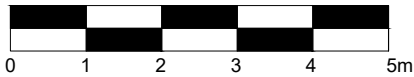

Do not scale from drawings.  
Dimensions govern.  
All dimensions are in millimetres unless otherwise noted.  
All dimensions shall be verified on site before work commences.  
Edgley Design shall be notified in writing of any discrepancies.  
© Edgley Design

notes  
Rev. A Issued for information 30/04/2024  
Rev. B Issued for information 20/12/2024

edgleydesign  
LF 2.01 The Leather Market  
11/13 Weston Street, London SE1 3ER  
t: 020 7033 9522 e: info@edgleydesign.co.uk

project name and address  
Groombridge Rd  
Land to the East of 28 Groombridge Road, E9 7DP  
drawing name  
Proposed North Elevation

dwg no. 310	project no. 2313
revision Rev. B	status Information
scale 1 : 100 @A3	drawn by BK

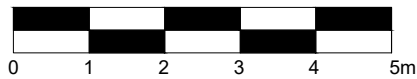

Do not scale from drawings.  
Dimensions govern.  
All dimensions are in millimetres unless otherwise noted.  
All dimensions shall be verified on site before work commences.  
Edgley Design shall be notified in writing of any discrepancies.  
© Edgley Design

notes  
Rev. A Issued for information 30/04/2024  
Rev. B Issued for information 20/12/2024

edgleydesign  
LF 2.01 The Leather Market  
11/13 Weston Street, London SE1 3ER  
t: 020 7033 9522 e: info@edgleydesign.co.uk

project name and address  
Groombridge Rd  
Land to the East of 28 Groombridge Road, E9 7DP  
drawing name  
Proposed East Elevation

dwg no. 311	project no. 2313
revision Rev. B	status Information
scale 1 : 100 @A3	drawn by BK

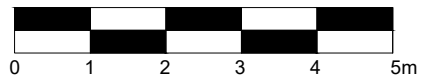
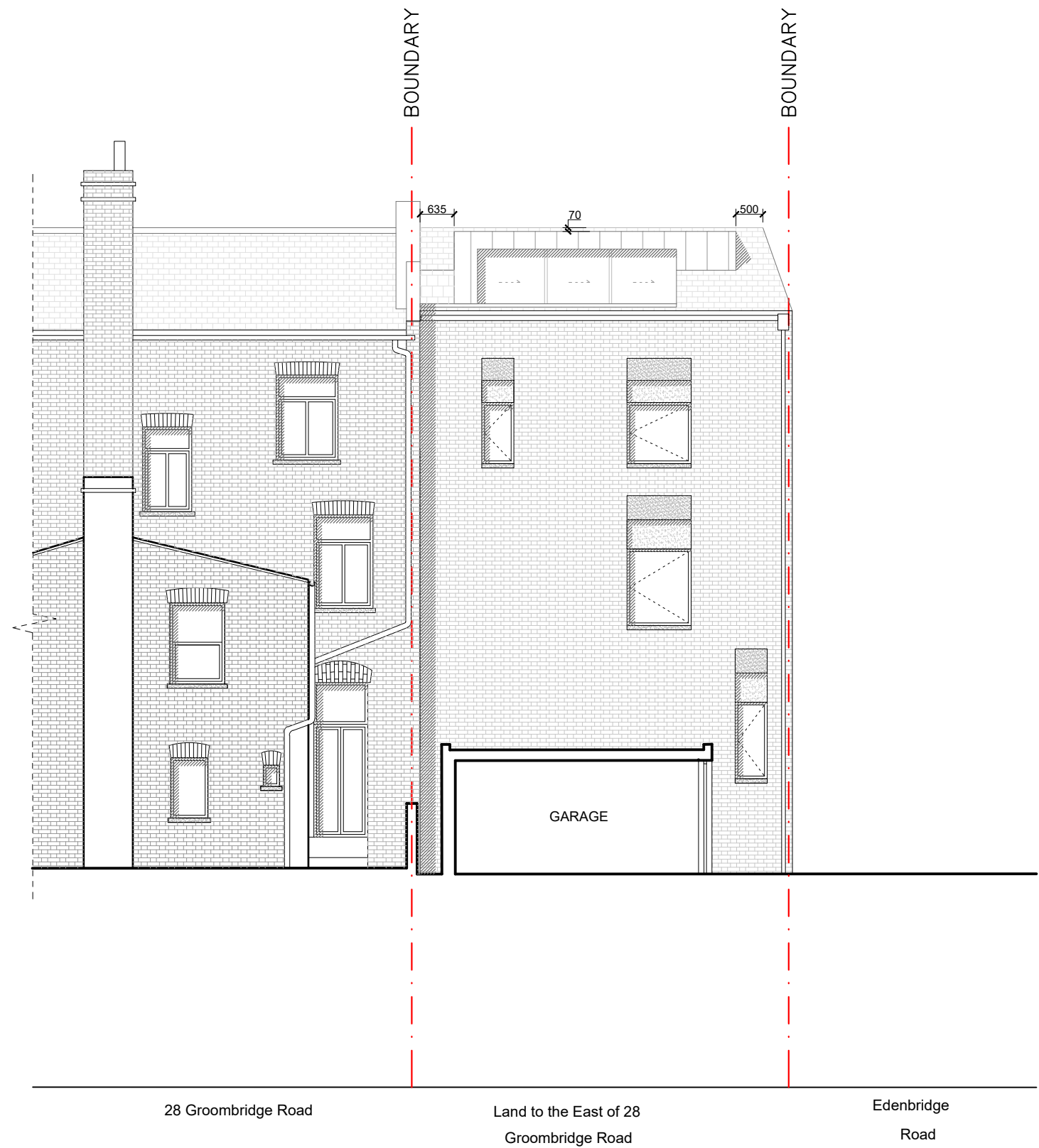

Do not scale from drawings.  
Dimensions govern.  
All dimensions are in millimetres unless otherwise noted.  
All dimensions shall be verified on site before work commences.  
Edgley Design shall be notified in writing of any discrepancies.

© Edgley Design

notes

Rev. A	Issued for information	30/04/2024
Rev. B	Issued for information	05/11/2024
Rev. C	Issued for information	20/12/2024

edgleydesign

LF 2.01 The Leather Market  
11/13 Weston Street, London SE1 3ER  
t: 020 7033 9522 e: info@edgleydesign.co.uk

project name and address

Groombridge Rd  
Land to the East of 28 Groombridge Road, E9 7DP

drawing name

Proposed South Elevation

dwg no.  
312

revision  
Rev. C

scale  
1: 100 @A3

project no.  
2313

status  
Information

drawn by  
BK