



**HAZELWOOD HOUSE, NEW OXFORD STREET  
1ST FLOOR OFFICE SUITE IN A LANDMARK BUILDING  
1,026 SQ FT**

---

53 NEW OXFORD STREET LONDON WC1A 1BL

---



## LOCATION:

Hazlewood House, is a prominent Grade II listed landmark building situated on the south side of New Oxford Street at the intersection of Shaftesbury Avenue and Bloomsbury Street.

Holborn (Piccadilly & Central Lines) and Tottenham Court Road (Central & Northern Lines) are within a short walk. Tottenham Court Road is a new Elizabeth Line interchange. There are a numerous bus routes running along New Oxford Street affording access to both the City and West End.

## ACCOMMODATION:

The accommodation is arranged in an open plan format with a large open plan working area & tea point / staff break out area. The size and shape of the floor plate allows flexibility for working styles / patterns. The amenities include:

- ◇ Good floor to ceiling height
- ◇ Tea-point
- ◇ Open plan working area
- ◇ Close to the Elizabeth Line interchange
- ◇ Landmark building
- ◇ Refurbished common parts

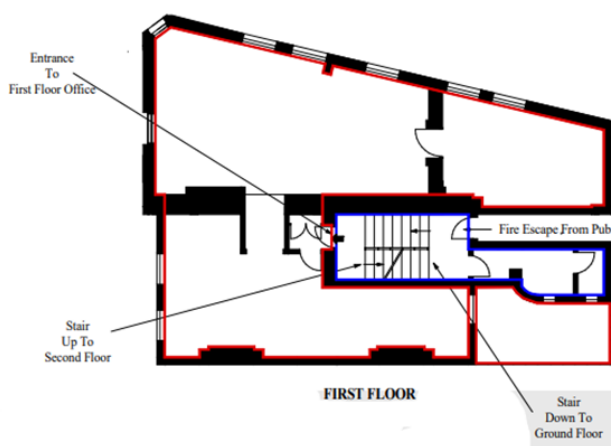

## USE:

Class E: Commercial Business & Service E (G) (i) Offices

## RENT:

£32.50 per sq ft exclusive. £33,345.00 pax. Subject to a 5% rent collection fee plus VAT. This is non-negotiable.

## SERVICE CHARGE:

The service charge for the year ending 31 March 2024 is £6,669.00. This is subject to a 12.5% management charge plus VAT. This is non-negotiable.

## INSURANCE:

The estimated insurance premium for the year ending 23 June 2024 is £1,242.00 This is subject to a 12.5% management charge plus VAT. This is non-negotiable.

## BUSINESS RATES:

The VOA have recorded a rateable value for 2023/4 of £37,500. The estimated rates payable are £18,712.50. Interested parties are to make their own enquires within the London Borough of Camden.

## EPC:

The building has an EPC rating of C (60)

## LEGAL COSTS:

Each party will be responsible for their own legal and professional costs incurred in a transaction.

## VIEWINGS:

Strictly by appointment through BRECKER GROSSMITH:

PHIL RICHARDS: 020 7908 2683

E-mail: [Phil@breckergrossmith.co.uk](mailto:Phil@breckergrossmith.co.uk)

JACK SUITER: 020 7908 2682

E-mail: [Jack@breckergrossmith.co.uk](mailto:Jack@breckergrossmith.co.uk)



63 Wigmore Street London W1B 1BQ

**breckergrossmith.co.uk**

020 7486 3531

Breckers Grossmith as agents for the landlord of this property give notice that these particulars do not constitute an offer or a contract or any part thereof. All statements contained in these particulars are made without representation on the part of Breckers Grossmith Ltd. None of the statements contained in these particulars can be relied upon as representation of fact. Prospective purchasers must satisfy themselves by inspection or otherwise as to the validity of each of the statements contained above. REGULATED BY RICS. SUBJECT TO CONTRACT