



Copyright of this drawing is the property of Urban Edge Architecture Limited. It must not be reproduced or amended nor used in the execution of any works whether in conjunction with the proposed works for which it is prepared or otherwise without the express consent in writing of Urban Edge Architecture Limited.

Urban Edge Architecture Limited
One Scotgate Mews, Scotgate,
Stamford, Lincolnshire, PE9 2FX.

Tel. ++44 (0)1780 755 665
Fax. ++44 (0)1780 755 360

DO NOT SCALE FROM THIS DRAWING - ALL DIMENSIONS TO BE CHECKED ON SITE, ANY DISCREPANCIES RAISED WITH URBAN EDGE

DRAWING TO BE READ IN COLOUR

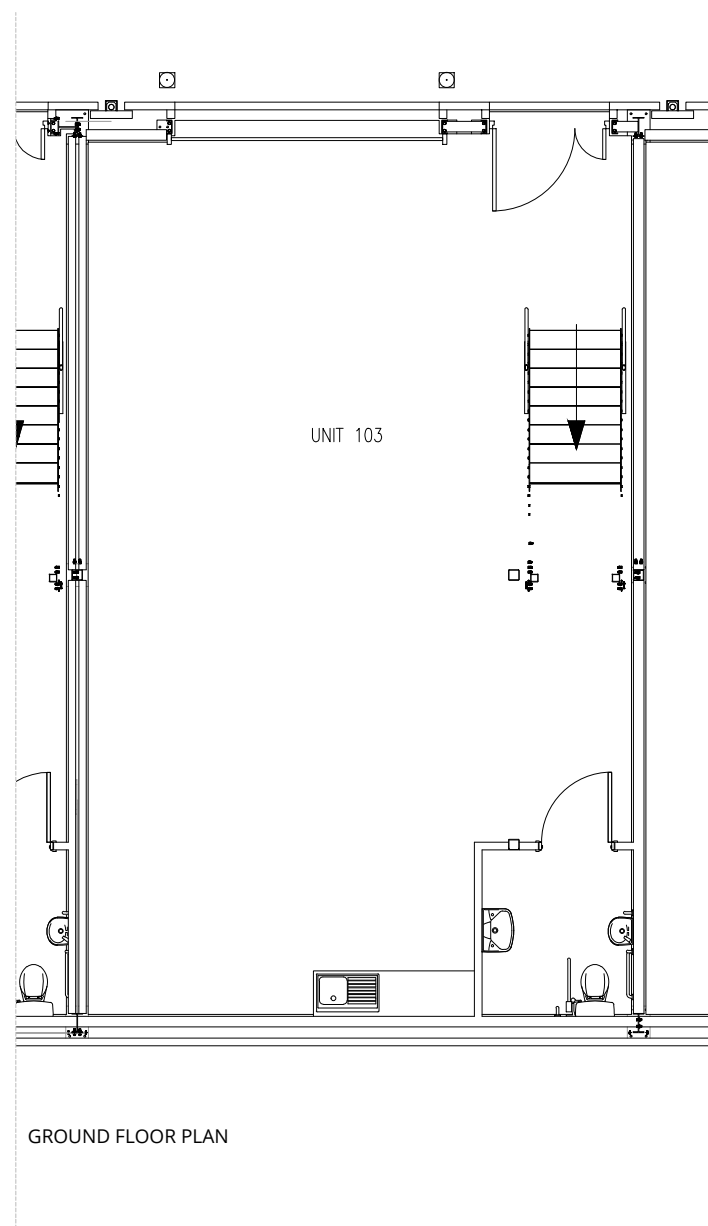

GROUND FLOOR PLAN

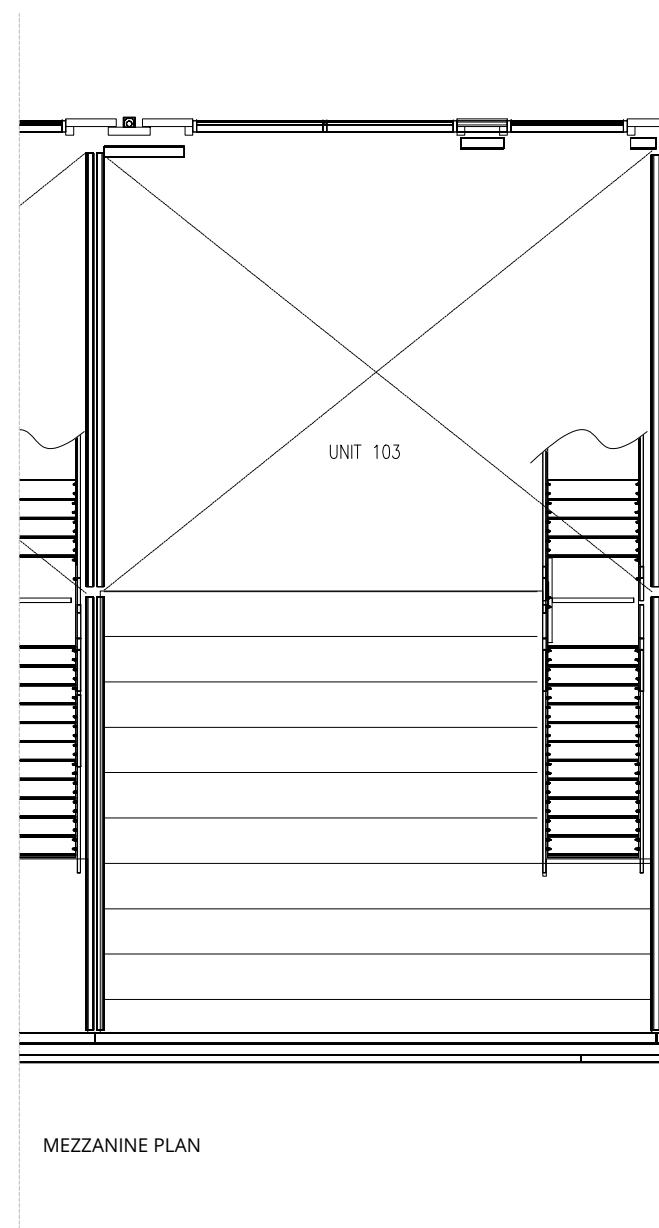

MEZZANINE PLAN

SCALE 1 : 100
SCALE 1 : 1



A00 AFL ISSUE 29.01.20

Revision Description Date



Client **WORKSPACE**

Project **RAINBOW INDUSTRIAL ESTATE, RAYNES PARK LONDON**

Drawing **UNIT 103 GROUND FLOOR AND MEZZANINE FLOOR PLAN AS PROPOSED**

Scale 1:100 @ A3 Drawn AB
Date JAN 2020

Project No. Drawing No. Revision
2179 URB 103[09] 00 01 A00

AGREEMENT FOR LEASE