

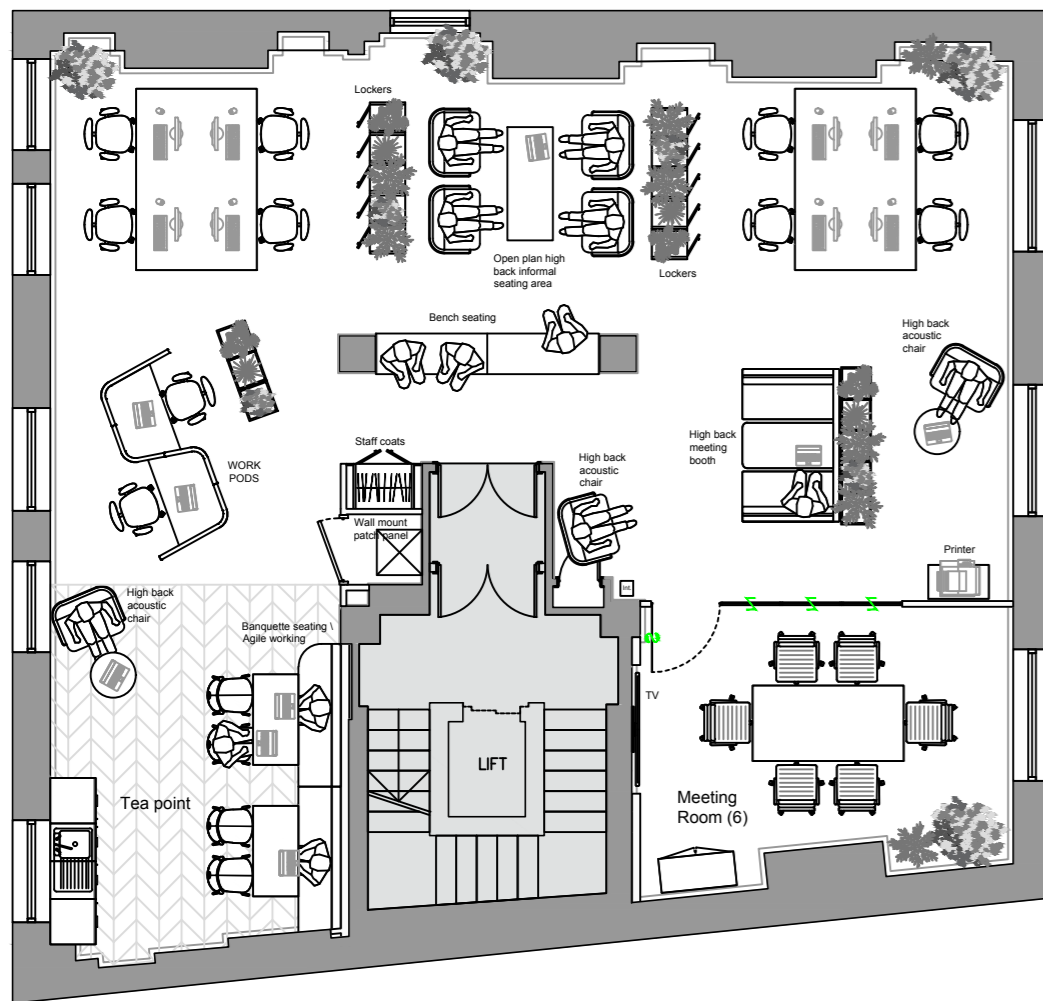

SCALE 1:100  
1 2 3 4 5 10

Copyright of this drawing belongs to & is vested in TDA INTERIORS SOUTH LTD and may not be reproduced or distributed in any way or for any purpose without written consent by TDA INTERIORS SOUTH LIMITED. Any person, firm or company unlawfully reproducing or distributing this drawing or in anyway infringing the copyright therein will be prosecuted.  
This document is the property of TDA INTERIORS SOUTH LIMITED. Copyright is reserved by them, and the drawing is issued on the condition that it is not copied, reproduced or retained by, nor disclosed to any unauthorised person, either wholly or in part, without the consent in writing from TDA INTERIORS SOUTH LIMITED.  
All dimensions to be checked by contractor on site before commencement of works. Do not scale from this drawing.  
Any discrepancies are to be notified to the Project Manager immediately.

Individual Companies – Agile Working



First Floor  
123 sqm \ 1329 sqft

- Accommodation Schedule:  
 Visitor bench seating  
 6 person meeting room  
 4 person agile working booth  
 4 person informal meeting area  
 2 single work pods  
 Banquette seating \ agile working  
 Tea point  
 2400mm wide open plan work benches (2)  
 Acoustic high back chairs  
 Patch cabinet cupboard

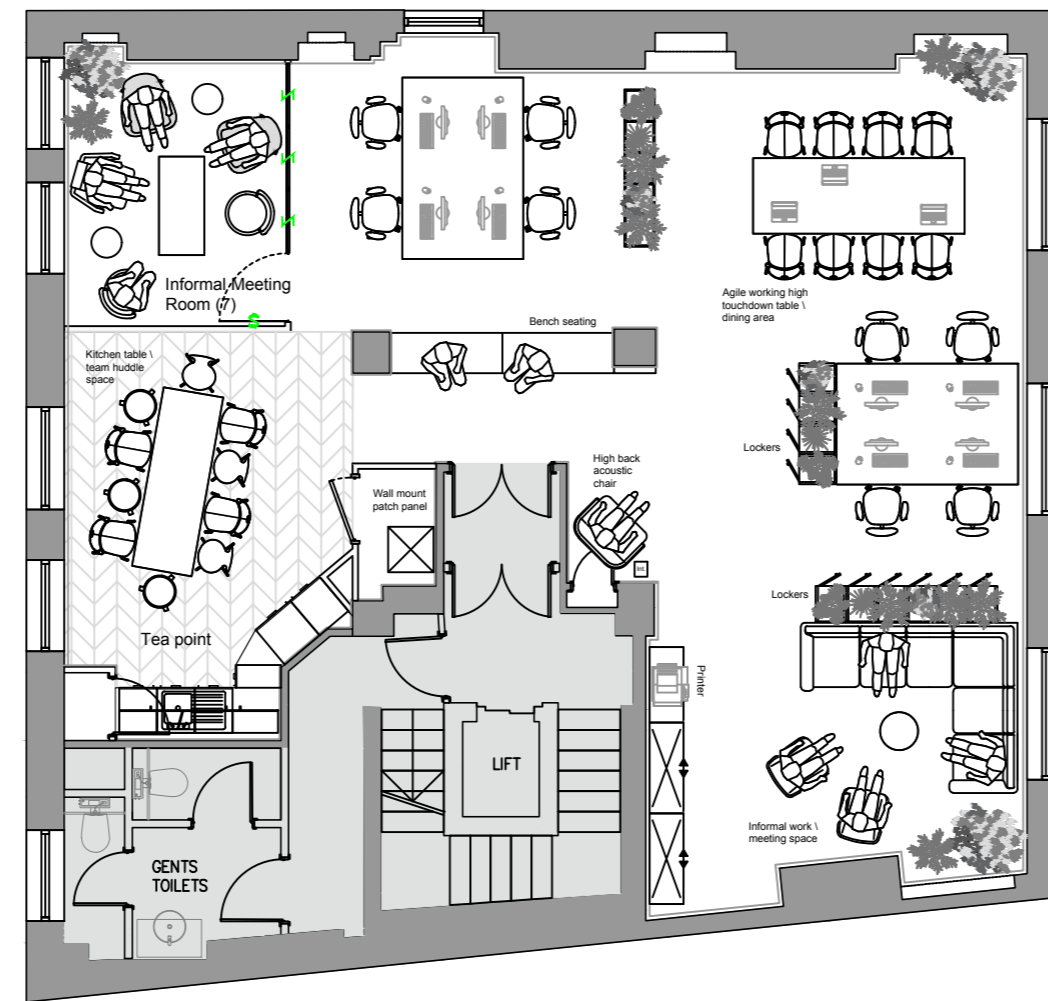

Second Floor  
113 sqm \ 1216 sqft

- Accommodation Schedule:  
 Visitor bench seating  
 7 person informal meeting room  
 8 person touchdown table  
 Informal work & meeting space  
 Tea point  
 Kitchen table \ team huddle  
 2400mm wide open plan work benches (2)  
 Acoustic high back chair  
 Patch cabinet cupboard

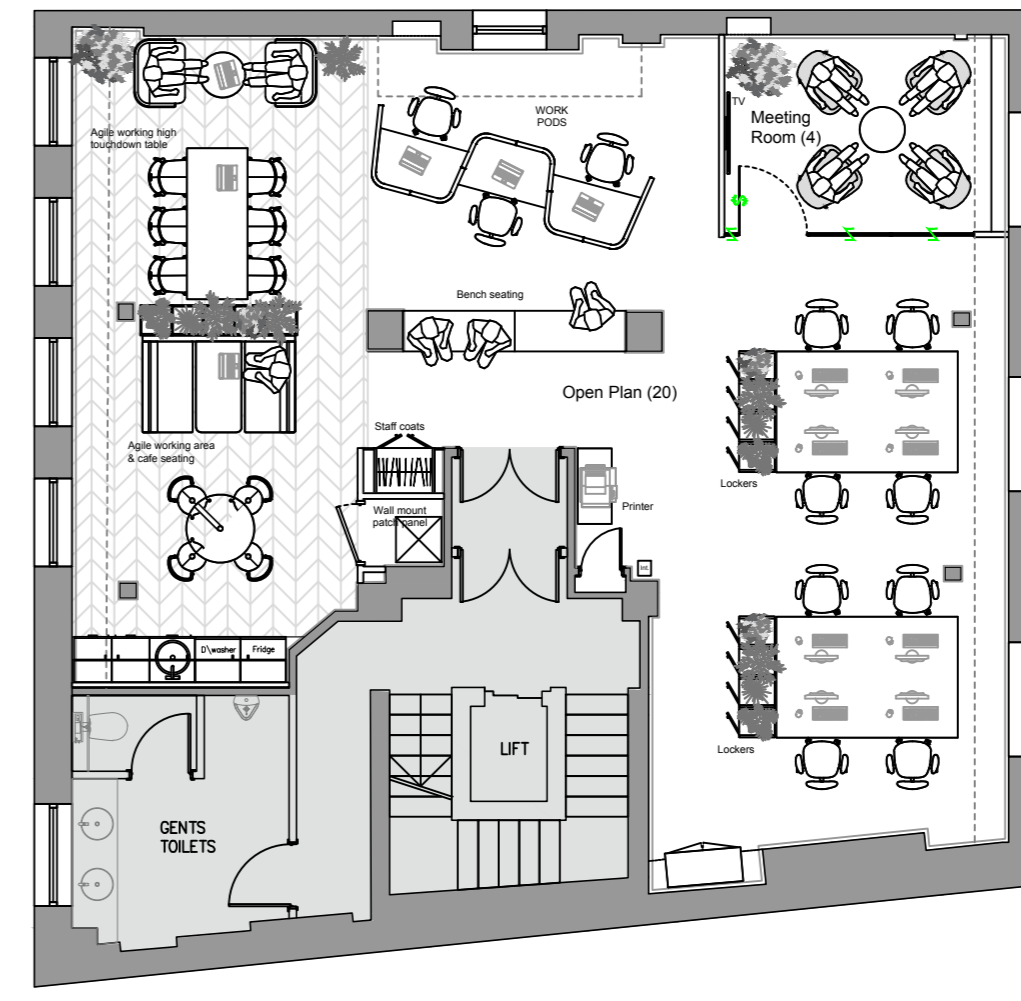

Fourth Floor  
108 sqm \ 1161 sqft

- Accommodation Schedule:  
 Visitor bench seating  
 4 person meeting room  
 6 person touchdown table  
 4 person agile working table  
 3 single work pods  
 Acoustic high back chairs  
 Tea point  
 2400mm wide open plan work benches (2)  
 Patch cabinet cupboard

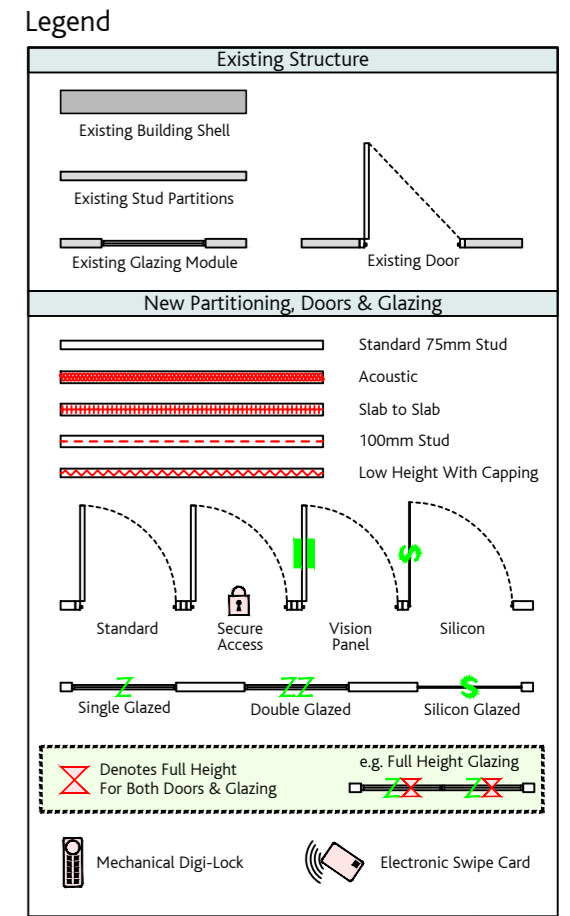

P1 CHANGES FOLLOWING FEEDBACK SL 19.02.21

PRELIMINARY

# TDA

PEOPLE + SPACE × DESIGN

TDA Interiors London  
54 Poland Street, Soho  
London, W1F7NJ

Tel: +44 (0) 20 7016 0200  
Email: email@tdainteriors.com  
Web: www.tdainteriors.com

Client

Project Title

6-7 Queen street  
London EC4N 1SP

Drawing Title

First, Second & Fourth Floor Agile  
Working Plans

Scale @A2 1:100	Date 03.02.2021
Design / Drawn By RMS	Checked By/Date 03.02.2021

Drawing No.	Building	Floor	Detail	Revisions
C4402	1	1\2\4	100	P1

Client Approval

Approved By XXXX	Date XXXX
---------------------	--------------