

**General Notes:**

- All drawings are design intent only.
- It is the contractor's responsibility to confirm site dimensions and compatibility of specifications.
- Any issues or discrepancies are to be reported to Sculpt.
- This drawings remains the property and copyright of Sculpt Design Ltd, it must not be copied in part or in whole without prior consent.
- Do not scale from drawing, if in doubt ask.
- All OS maps and site plans © Crown Copyright and database rights 2026 OS 100047474.

**Key:**

- Main Office Area**  
Included in NIA table below
- Kitchens**  
Included in NIA table below
- WCs**  
Not included in NIA table
- Storage / Additional Space**  
Not included in NIA table
- GIA Boundary**  
See GIA Table Below

**Gross Internal Areas**

Floor	m2	sqft
Basement	57.28	616.56
Ground Floor	148.37	1597.03
First Floor	120.48	1296.79
Second floor	52.92	569.66
	<b>379.05</b>	<b>4080.04</b>

**Net Internal Areas**

Floor	m2	sqft
Basement	57.28	616.56
Ground Floor	94.24	1014.34
First Floor	71.86	773.53
Second floor	44.61	480.14
	<b>268.00</b>	<b>2884.58</b>

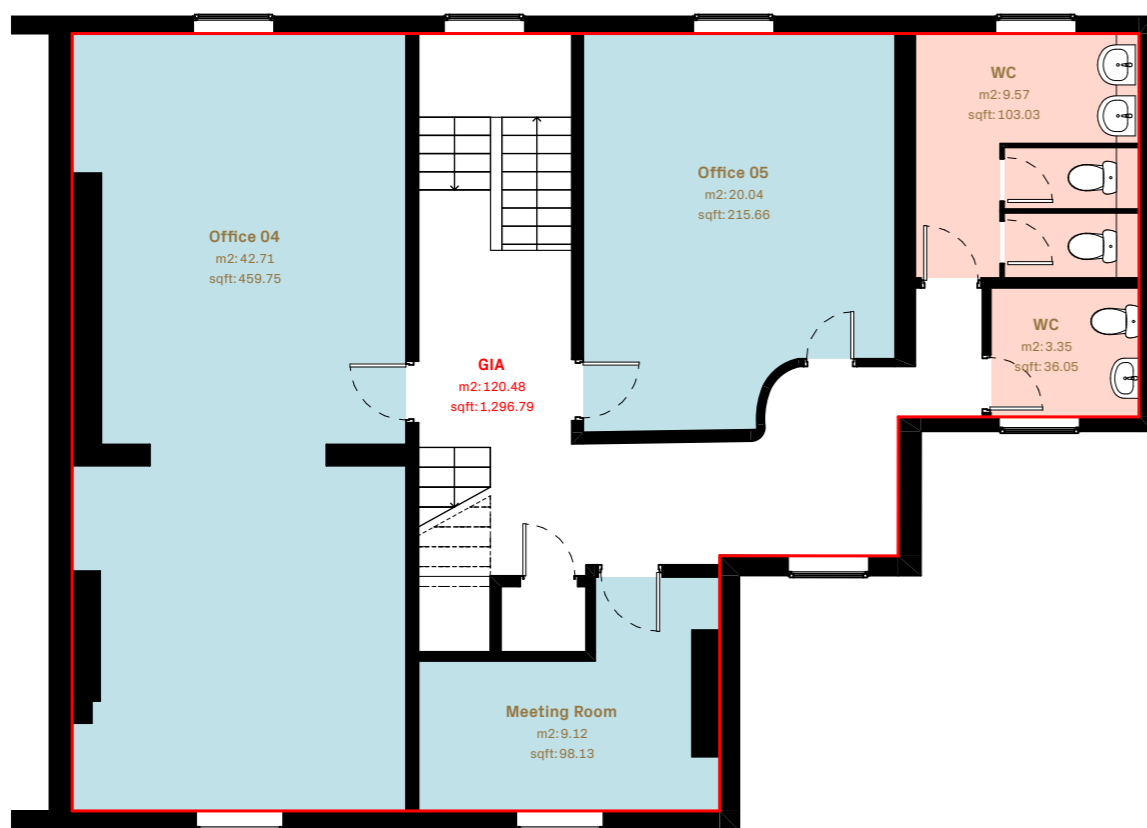

**First Floor**  
Scale: 1:100

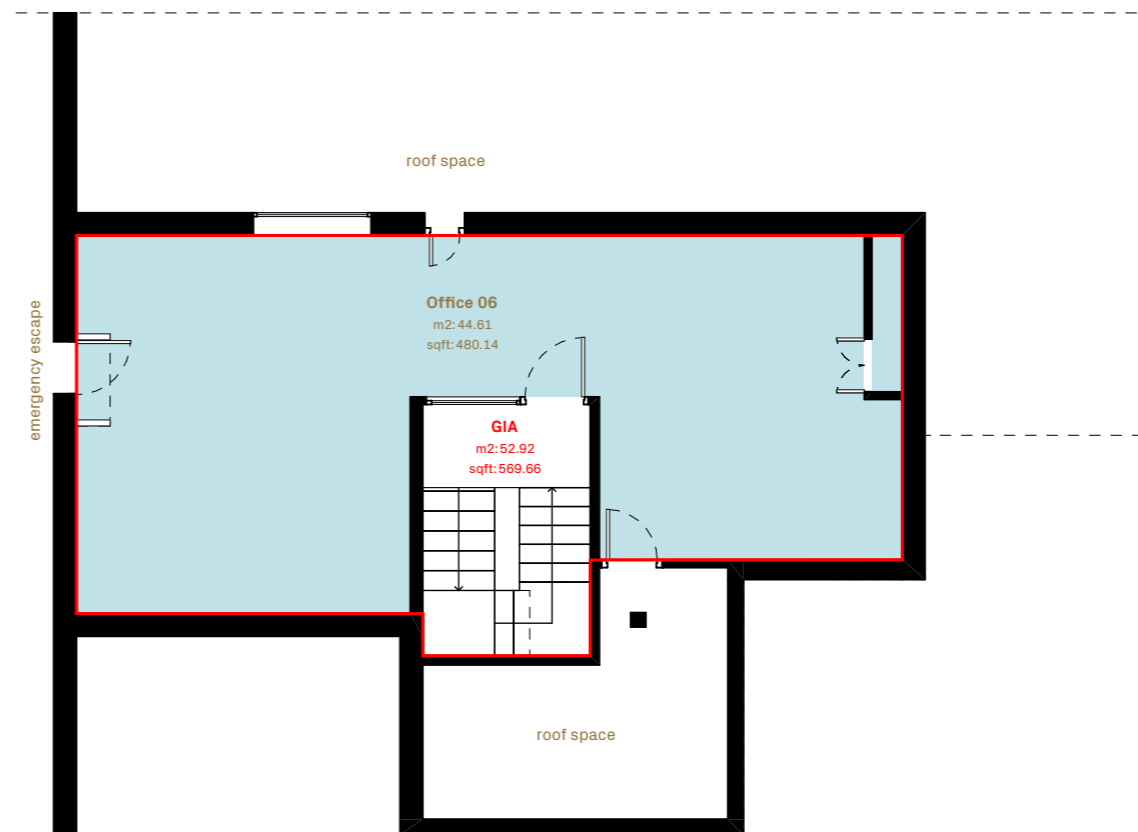

**Second floor**  
Scale: 1:100

Rev	Status	Date
A	For Information	25-03-2026
/	For Information	24-03-2026

Client:	Calthorpe Estates	
Project Title:	51 Frederick Road	
Project Number:	26248	
Site Address:	51 Frederick Rd, Edgbaston, B15 1HN	
Issue Date:	25-03-2026	
Listed Building:	None	
Conservation Area:	Edgbaston Conservation Area	
<b>Drawing Title:</b>		
<b>First Floor &amp; Second Floor Plans</b>		
<b>Status:</b>		
<b>For Information</b>		
Drawing Number:	Revision:	Drawing Size:
<b>102</b>	<b>A</b>	<b>A3</b>

**Sculpt**

129 Zellig, Custard Factory, Birmingham B9 4AT  
hello@sculpt.design | sculpt.design | 0121 663 1313