

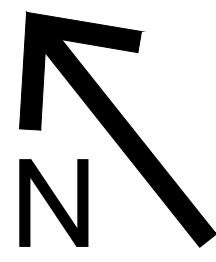

EXISTING LAYOUT
2nd FLOOR

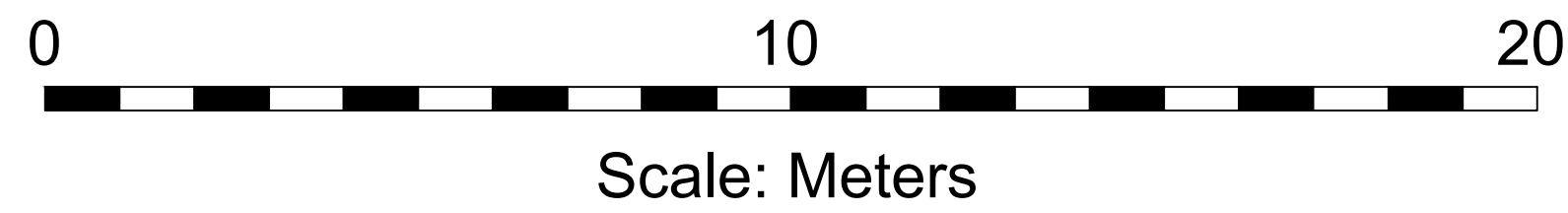

DEPT DESK COUNT:	EXT
OCTAVE	22
TMG DR DESKS	20
SPARE	16
TOTAL	58

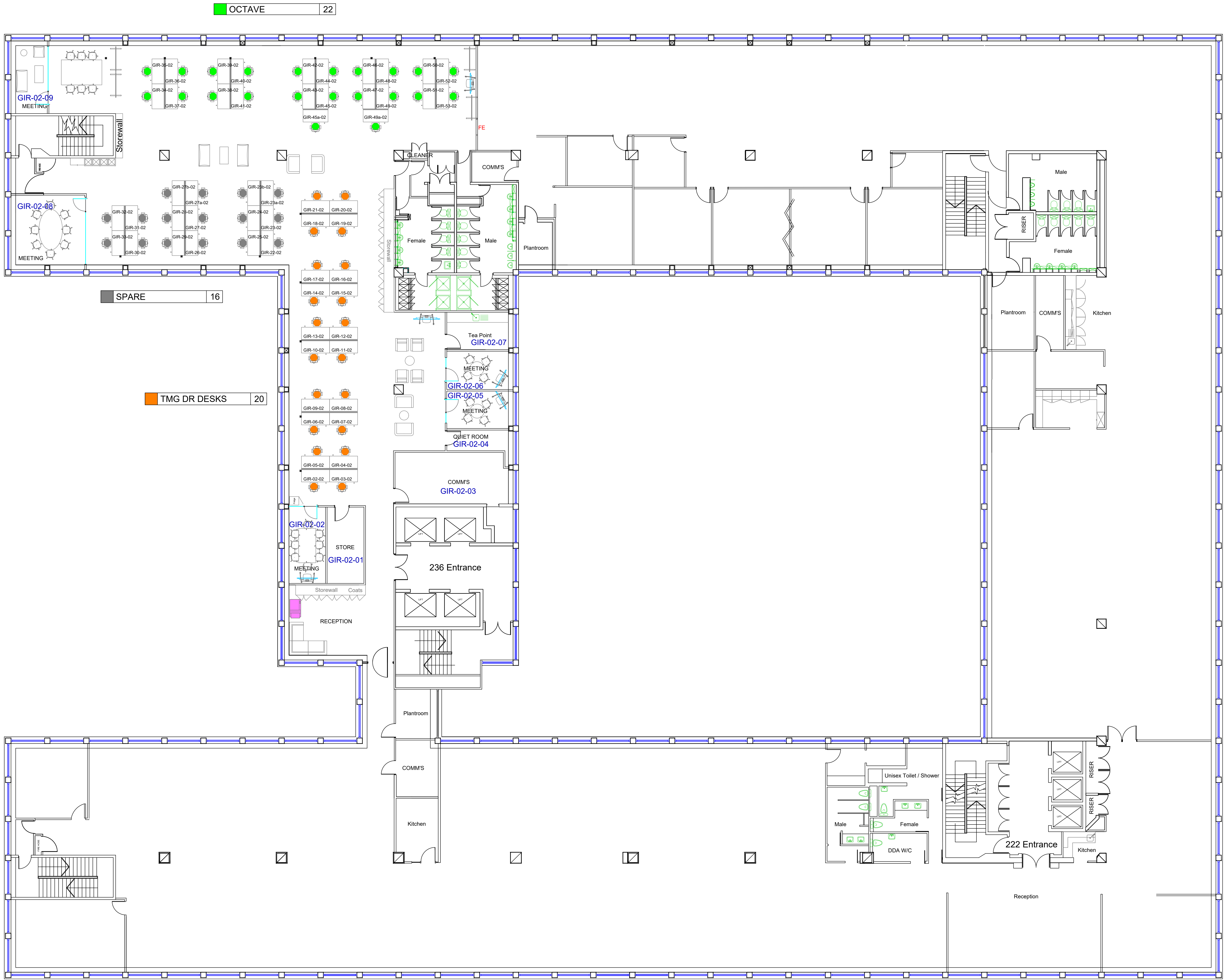

Rev. Date Description



The News Building, 1 London Bridge Street, London, SE1 9GF
Do not scale from drawings. All discrepancies to be reported to News UK Facilities Management immediately.
All dimensions to be verified by the contractor on site prior to any work.

BUILDING

222 / 236 Grays Inn Road

DEPARTMENT

Floor 2

DRAWING TITLE

General Layout

SCALE	DRAWN BY	DATE
N.T.S.	MP	24.11.21
PROJ. NO	DWG. NO	REVISION
.	GIR-02-02	M

ISSUE STATUS	PRELIMINARY	
CONSTRUCTION	<input type="checkbox"/>	
INFORMATION	<input checked="" type="checkbox"/>	APPROVAL
	<input type="checkbox"/>	

All rights reserved. All drawings and written material appearing herein constitute original and unpublished work of News UK Facilities Management and may not be duplicated, used or disclosed without written consent of News UK Facilities Management.