

To Let



Fitted Offices

5-8 Hardwick Street
London, EC1R 4RG

2,745 sq ft
(255.04 sq m)



RENT

£56.50
per sq ft



**RATES
PAYABLE**

£21.32
per sq ft



**SERVICE
CHARGE**

£9.10
per sq ft



EPC

B

matthews-goodman.co.uk

[@MatthewsGood](https://twitter.com/MatthewsGood) [in matthews-and-goodman](https://www.linkedin.com/company/matthews-and-goodman)

5-8 Hardwick Street

London, EC1R 4RG

Virtual
Tour



Location

Situated close to Sadler's Wells Theatre and Exmouth Market, at the junction of Hardwick Street with Rosebery Avenue Clerkenwell, this attractive classic warehouse style building faces public gardens and has been refurbished by Derwent London.

Farringdon, Angel, and Kings Cross underground stations are all within a few minutes' walk with numerous bus routes available.

Lease Options

Assignment of lease expiring 1 December 2028

or;

Sublease for a flexible term by arrangement.

or;

Licence for 12 months+ @ £19,900 PCM excl. VAT.

VAT

VAT is payable on rent & service charge

Description

The building has been comprehensively upgraded in recent years sitting on a small vibrant estate with enhanced landscaping and common parts. The top floor 'studio' unit benefits from excellent natural light and sky / roof lighting.

On floor there is efficient raised access flooring, a good generic fitout providing an open plan area, 39 desk positions, 2 meeting rooms, 2 private offices and a kitchenette in situ.

Possession

On completion of legal formalities or earlier by arrangement.

Terms

Subject to Contract

Viewing

Viewing strictly by arrangement through sole letting agents Matthews & Goodman.

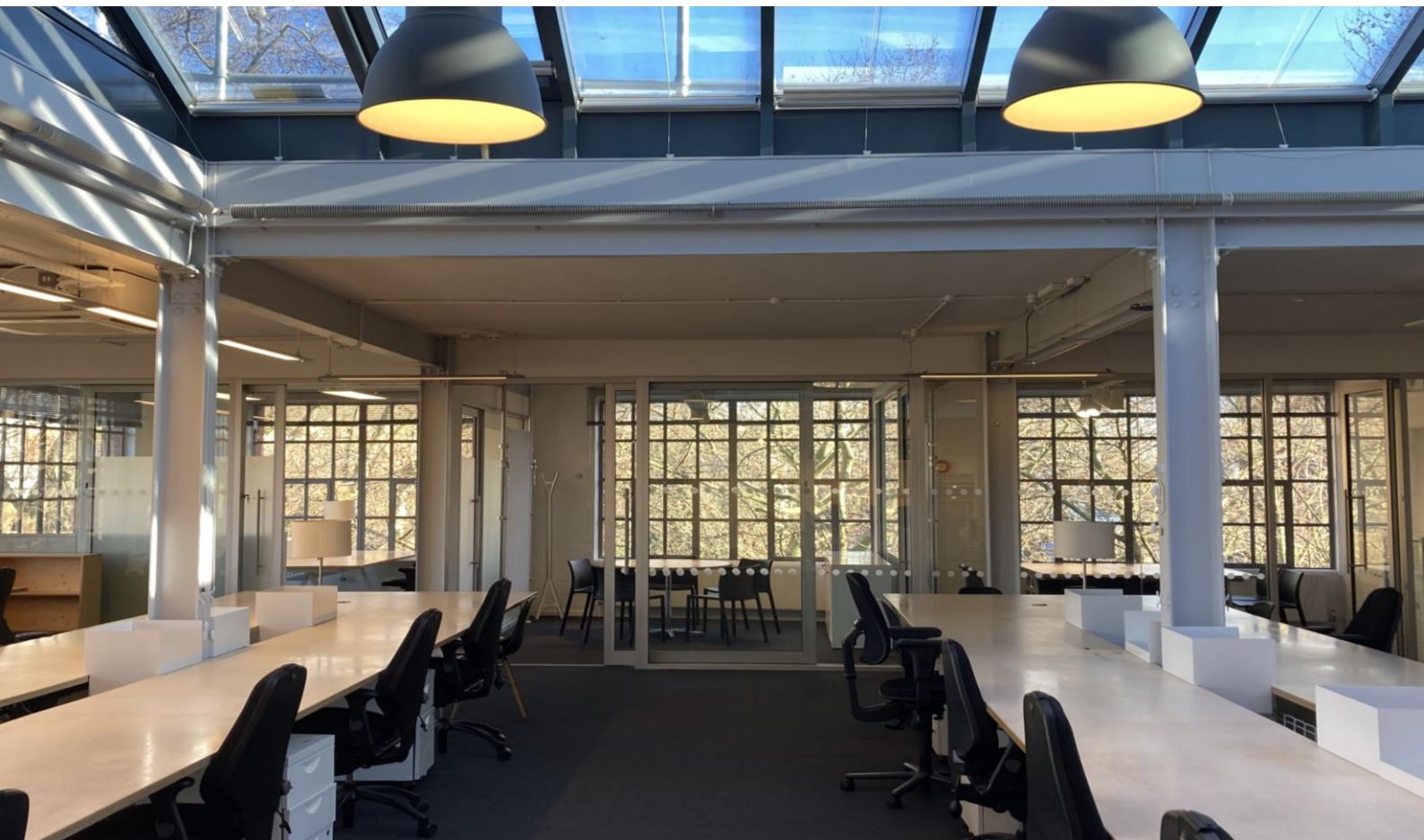

Air Con



Hanging LED
Lights



24/7



Raised Floor



Shower
Facilities

5-8 Hardwick Street

London, EC1R 4RG



5-8 Hardwick Street

London, EC1R 4RG

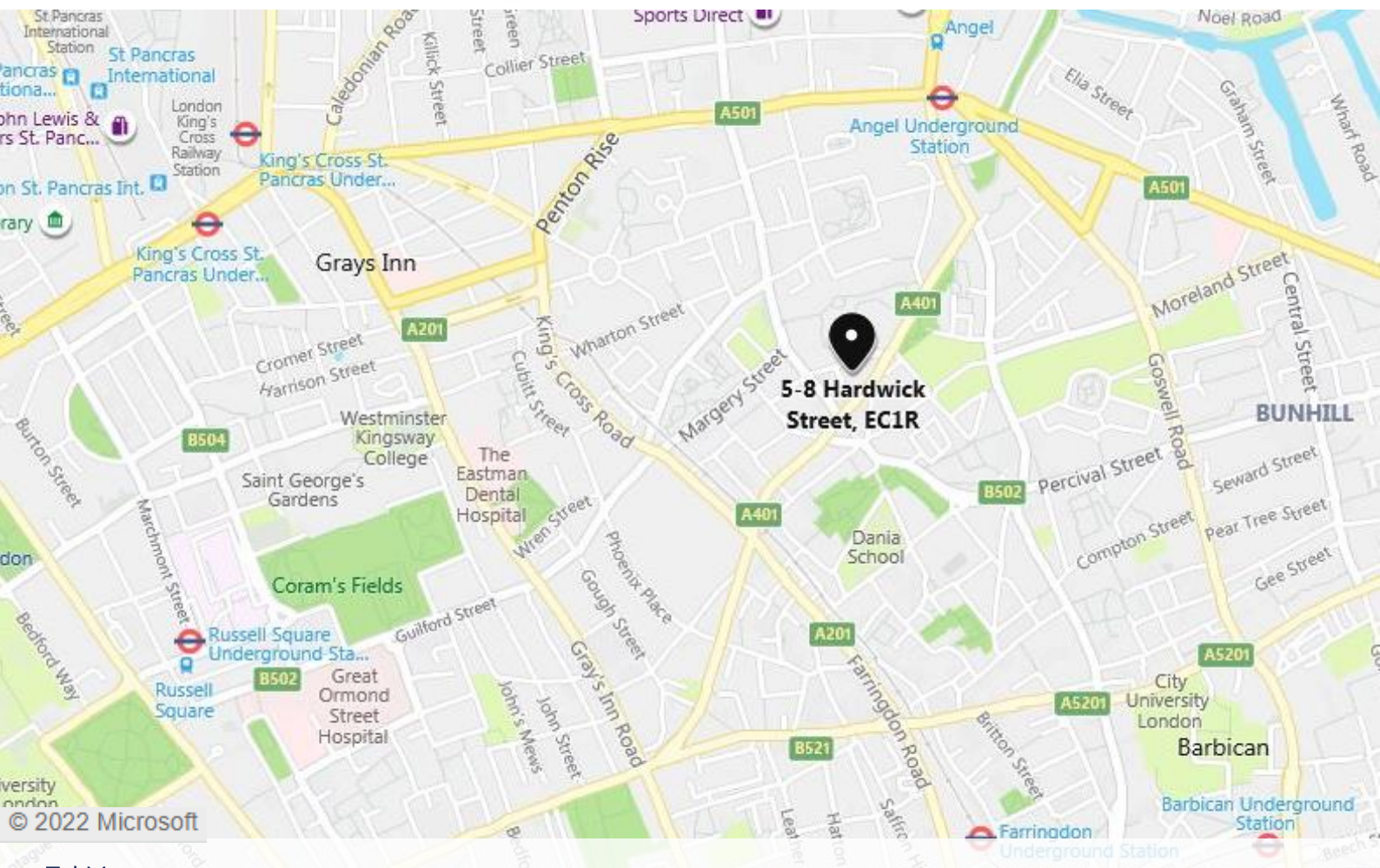
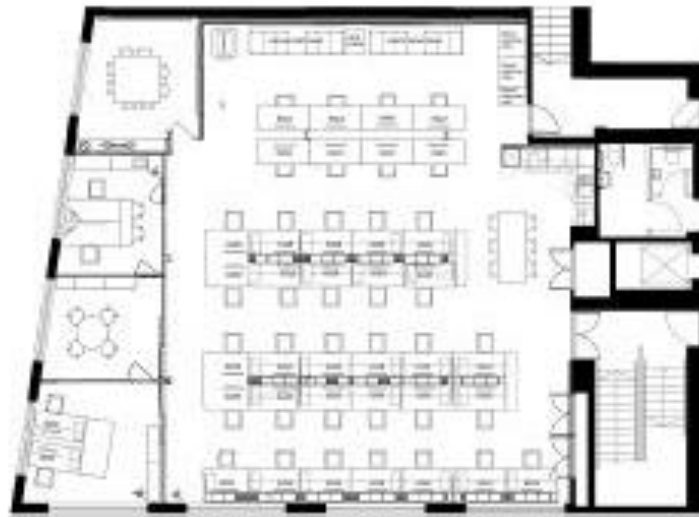

Ed Moore

t. 020 7367 5393
m: 07957 121 681
e. emoore@matthews-goodman.co.uk

Oliver Bates

t. 020 7367 5392
m: 07802 674 438
e. obates@matthews-goodman.co.uk

Jessie High

t. 020 7747 3142
m: 07467 727 210
e. jhigh@matthews-goodman.co.uk

DISCLAIMER
Matthews & Goodman as agent for the Vendors/Lessors of this property give notice that 1) These particulars have been checked and are understood to be materially correct at the date of publication. The content, however, is given without responsibility and should not, in any circumstances, be relied upon as representations of fact. Intending purchasers/lessees should satisfy themselves as to their correctness and as to the availability to the property, prior to arranging viewings of the property. 2) These particulars are a guide only and do not form part of an offer or contract. 3) Matthews & Goodman, their employees, nor the Vendors/Lessors make or give any representation or warranty in relation to the property. 4) No representation or warranty is given in respect of any part, equipment or services at the property. 5) Unless otherwise stated, prices, rents or other prices quoted are exclusive of VAT. Intending purchaser/lessees must satisfy themselves independently as to the incidence of VAT in respect of any transaction relating to this property. 6) In accordance with Anti Money Laundering Regulations identification and confirmation of source of funding may be required from the acquiring party. 7) All floor areas have been measured and calculated to comply with RICS guidelines and practice statements at the date of publication, unless otherwise stated. 8) Date of Publication: January 2022