

Existing Ground Floor 1:100

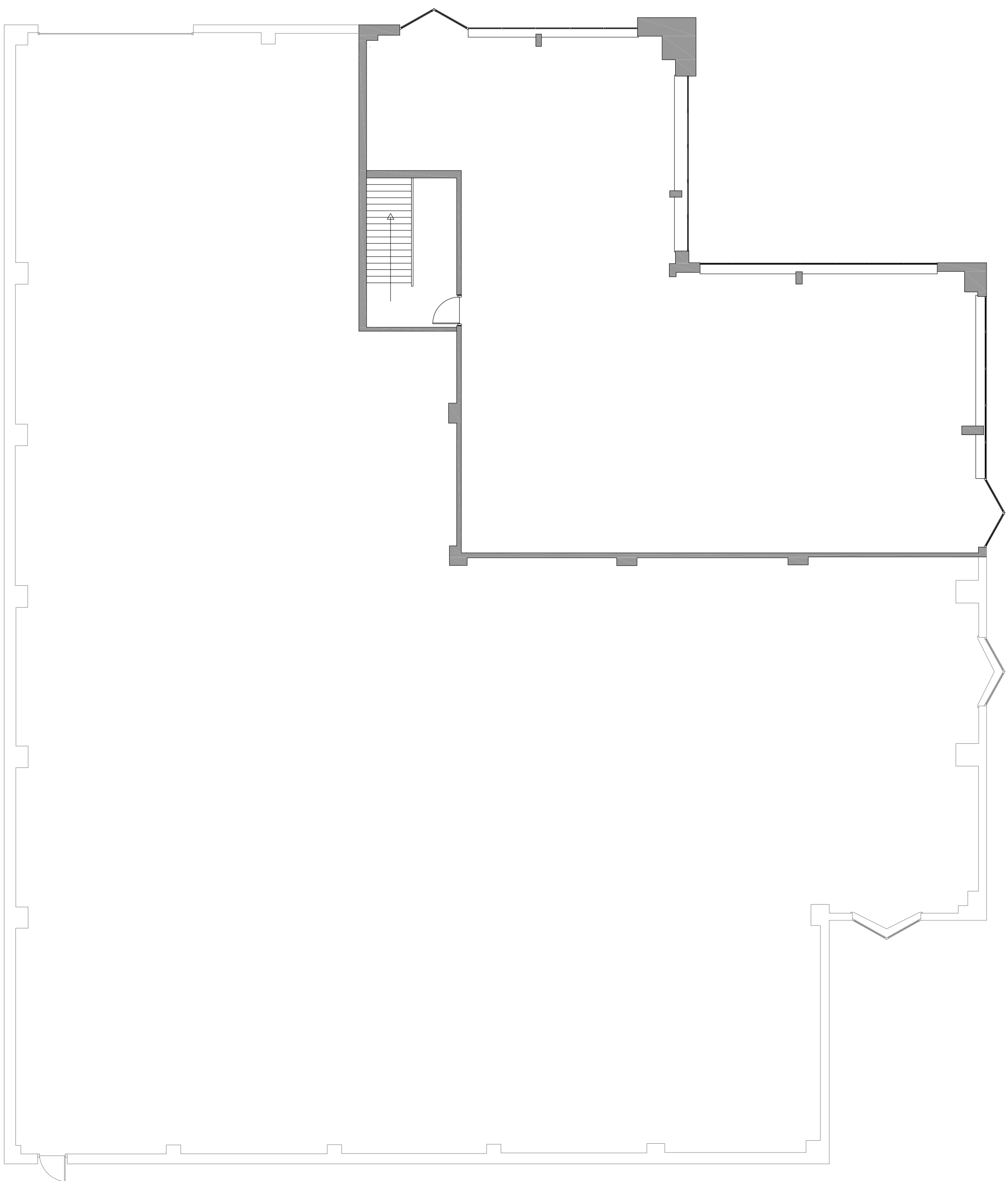

Existing First Floor 1:100

IMPORTANT
Copyright of this drawing belongs to and is vested in Split Infinite. It may not be reproduced or distributed in any way or for any purpose without written consent by Split Infinite. Any person, firm or company infringing the copyright therein will be prosecuted. In the event of any detail or dimensional conflict between drawings, the matter should be referred to Split Infinite for clarification. Where dimensions are not given, drawings must not be scaled.

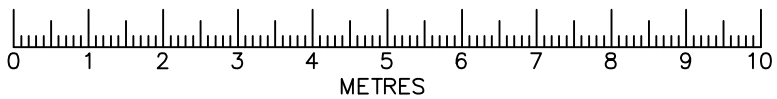

Split Infinite
11 Warren Drive North
Surbiton Surrey
KT5 9LG
Tel +44(0) 20 7534 1609
Mob +44(0) 782 626 6339
email young@split-infinite.com
webpage www.split-infinite.com

Client

Project
Unit 1,
Falcon Park Industrial Estate
Neasden NW10 1RZ

Drawing
Existing Ground & First Floor
Layout

Scale
1:100@A1

Date
25th JAN 2015
Drawn
YR

Drawing No.
SP02-U1FPIEN01
Rev.