

Churchill Business Park

Provence Drive, Off Magna Road, Dorset, BH11 9GH

**Available Under New
Ownership & Management**



FOR SALE/TO LET

New Industrial/Warehouse Units With 6.27m Eaves & Parking

From 1,515 Sq Ft

**Ready For
Occupation**

← A31 - 3 miles

A341 - Magna Road



Churchill Business Park

Provence Drive, Off Magna Road, Dorset, BH11 9GH



Green Credentials...

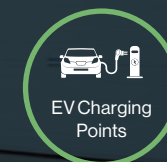
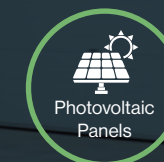

Specification

Each unit has been built to the following specification:

- Brick outer, blockwork inner wall construction
- Steel portal frame
- Trapezoidal/microrib cladding to upper elevations
- Steel clad insulated roof with 10% daylight panels
- UPVC windows at ground and first floor
- Internal eaves height 6.27m
- Power floated concrete ground floor
- Timber decked steel framed mezzanine & steel staircase
- LED Lighting & 3 phase electricity
- Electric roller shutter door
- Unisex disabled WC
- UPVC Personnel door
- Allocated car-parking
- 1 no. electric car charging point
- Photovoltaic panels on the roof

Churchill
Business Park

Provence Drive, Off Magna Road, Dorset, BH11 9GH



Churchill
Business Park

Provence Drive, Off Magna Road, Dorset, BH11 9GH



Location



Churchill Business Park is located approximately 3 miles from the A31 and is accessed from Provence Drive via the A341 Magna Road which connects to the A349. The A349 leads to the A31 which provides connections to the M27 and M3 to the North East and the A35 to the West.

Approximate distances by car: 

A31: 3 miles Bournemouth: 6 miles Poole: 6 miles M27: 28 miles Southampton: 31 miles Winchester: 42 miles M3: 42 miles London: 108 miles

Churchill Business Park

Provence Drive, Off Magna Road, Dorset, **BH11 9GH**

The Site



Ready For Occupation

Sold / Let / Under Offer

Indicative only

Churchill Business Park

Provence Drive, Off Magna Road, Dorset, BH11 9GH

Phase 1 Availability

Approximate gross internal areas

Unit No.	Ground Floor	First Floor (sq ft)	Total (sq ft)	Price (exc. of VAT)	EPC Rating	Stepped Rents
Unit 29	1,545	770	2,315	£425,000	A - 23	Year one : £19,950 Year two : £23,000 Year three : £26,500
Unit 33	1,546	775	2,321	£425,000	A - 23	
Unit 34	1,546	776	2,322	£425,000	A - 23	
Unit 35	1,547	779	2,326	£425,000	A - 23	
Unit 36	1,545	765	2,310	£425,000	A - 23	
Unit 37	1,535	765	2,300	£425,000	A - 23	

Unit No.	Ground Floor	First Floor (sq ft)	Total (sq ft)	Price (exc. of VAT)	EPC Rating	Stepped Rents
Unit 6	1,019	496	1,515	UNDER OFFER	A - 23	Year one : £14,500 Year two : £16,500 Year three : £18,500
Unit 39	1,040	521	1,561	£299,950	A - 23	
Unit 41	1,030	515	1,545	£299,950	A - 23	
Unit 44	1,038	510	1,548	£299,950	A - 23	
Unit 47	1,018	520	1,538	UNDER OFFER	A - 23	
Unit 48	1,033	517	1,550	UNDER OFFER	A - 23	

**VAT will be added to all prices. Rents are exclusive of business rates, VAT, service charge and insurance.
A minimum three year lease is required.**

Tenure

For Sale virtual freehold; a 999 year lease subject to a peppercorn rental.

Lease

The premises are available to let by way of new full repairing and insuring leases incorporating upward only, open market rent reviews every 3 years.

Rateable Value

To be assessed following practical completion.

Permitted Use

Detailed planning permission has been granted for Use Classes B1c (Light Industrial), B2 general industrial and B8 storage and distribution uses not including special industrial groups A-E (use classes B3-B7).

Service Charge

The premises are subject to a service charge in respect of the upkeep, management and maintenance of common parts within the estate and estate road.

VAT

Unless otherwise stated, terms are strictly exclusive of Value Added Tax and interested parties must satisfy themselves as to the incidence of tax in the subject case.

These particulars are believed to be correct, but their accuracy is not guaranteed and they do not form an offer or contract. STRICTLY SUBJECT TO CONTRACT, ALL MEASUREMENTS APPROXIMATE. Agents note: At no time have we undertaken a structural survey and services have not been tested. Interested parties should satisfy themselves as necessary, to the structural integrity of the premises and condition/working order of services, plant or equipment.

Legal Costs

Each party is to be responsible for their own legal costs incurred in the transaction.

Further information



Chris Wilson
chris.wilson@goadsby.com // 07968 299407

Joshua Adamson
joshua.adamson@goadsby.com // 07500 894599



Luke Mort
lmort@lsh.co.uk // 07591 384236

Dan Rawlings
drawlings@lsh.co.uk // 07702 809192

ANTI MONEY LAUNDERING REGULATIONS

Under Anti Money Laundering Regulations, we are obliged to verify the identity of a proposed purchaser once a sale has been agreed and prior to instructing solicitors. This is to help combat fraud and money laundering and the requirements are contained in statute. A letter will be sent to the proposed purchaser once terms have been agreed.

THE CODE FOR LEASING BUSINESS PREMISES

The Code for Leasing Business Premises in England and Wales strongly recommends you seek professional advice from a surveyor or solicitor before agreeing or signing a business tenancy/lease agreement. The Code is available [HERE](#).

FINANCIALS

Once a letting has been agreed, the landlord may request copies of the most recent accounts/bank statements for the proposed tenant as part of the letting process. This does not form part of a contract, nor constitute a deposit in any respect of any transaction, nor does it guarantee acceptance by the landlord.

Parking Plan

Not to scale
Illustration only





Churchill
Business Park

Provence Drive, Off Magna Road, Dorset, **BH11 9GH**