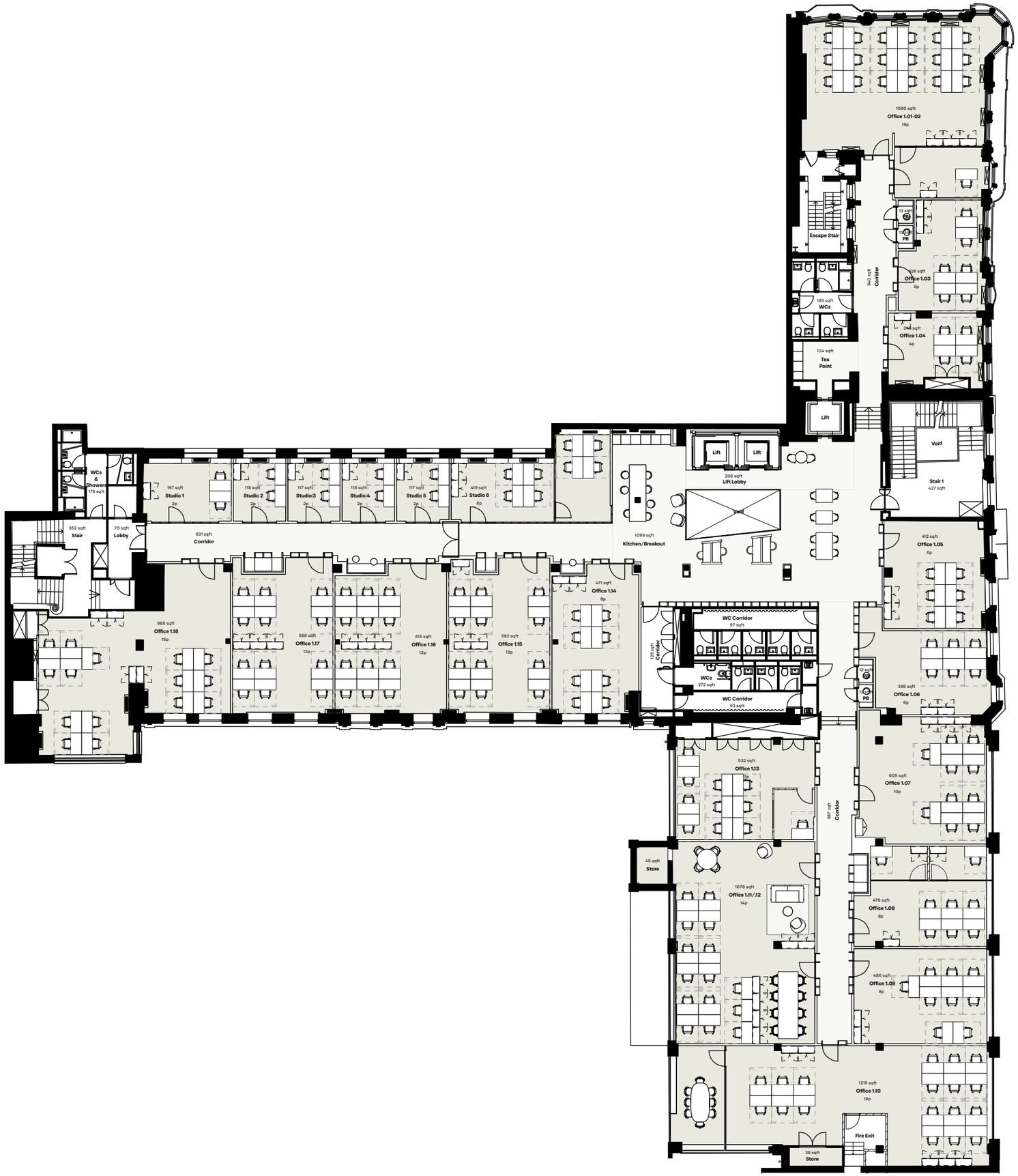

NORTH

GENERAL NOTES

Sizes and dimensions to any elements are indicative only. All dimensions to be checked on site prior to commencement of any works.

DO NOT SCALE FROM THIS DRAWING.

FLOOR DATA

GIA:	18,343 sqft
NIA:	15,037 sqft
Office NLA:	11,168 sqft
Maximum Capacity:	174
Desks on Plan:	188

REVISION		DATE	INITAL
D	Office 1.13 and 1.11/12 updated	20.03.2023	HGS
C	Removed partition in 1.18	10.08.2022	GR
B	Updated to suit graphic re-brand	25.05.2021	JC
A	Fire escape alterations added	07.10.2020	CAE

First Floor

SCALE	1:250 @ A3
DWG No.	WPS-SP-SM-01
REVISION	D
DATE	February 2020
DRAWN BY	CAE
STATUS	For Information

WIMPOLE STREET
MARYLEBONE

FORA