

Obtain from the site any dimensions required but not given in figures on the drawings nor calculate from figures on the drawings. All dimensions should be checked on site before ordering or manufacturing goods and materials.

The Contractor shall check the dimensions shown on the drawings against the conditions found on the site and is to report any discrepancies to the Employer's Agent prior to commencing the work. All work must comply with relevant British Standards and Building Regulations requirements.

Proposed detail design subject to Employer's requirements and NHBC standards. Please refer to S.E.'s specifications for details of structural information and ground works.

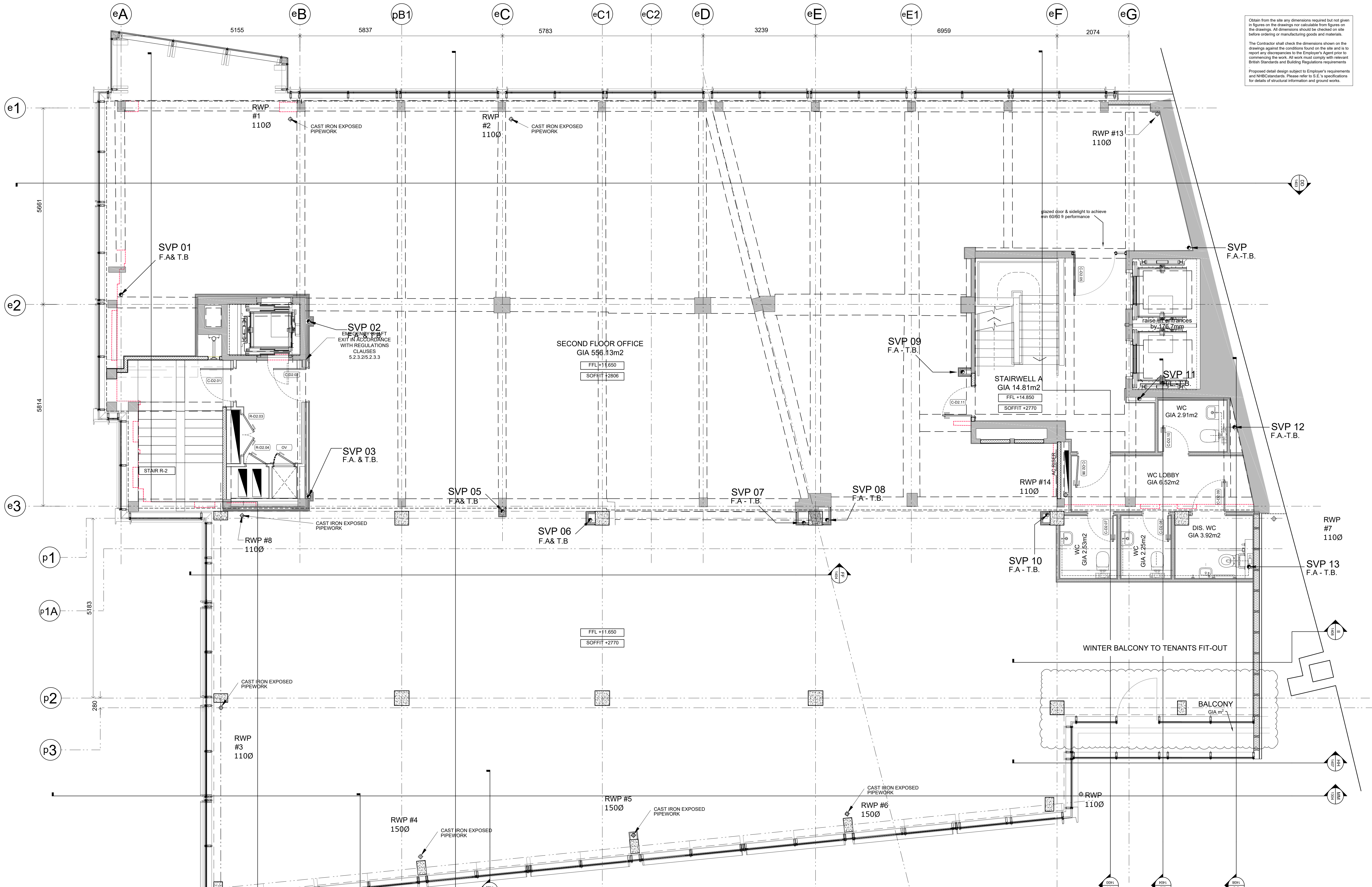

notes
**ALL ABOVE GROUND DRAINAGE (SVP/RWP's) BY OTHERS.
PWP DRAWINGS SHOW INDICATIVE POSITIONS ONLY**

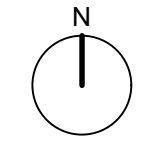

NOTE: The contractor is responsible for checking all site dimensions and levels. These should be checked prior to the ordering of any components and before the commencement of the works. All discrepancies should be brought to the attention of the Contract Administrator.

- visions:
- A | 22.03.2016 | NC | Issued to consultants for survey briefing - all existing survey shown in blue
 - B | 19.04.2016 | NC | All drawings co-ordinated back to topographical 0,0 . General design development
 - C | 10.05.2016 | NC | Revised Glanvilles information inserted, issue for comment - Note clashes between service risers and columns

- revisions:
- D | 12.05.2016 | NC | Design development, Issued for DTM
 - G | 30.08.2016 | NC | Design developments & amendments to suit revised residential layouts issued by employer's architect.
 - H | 31.08.2016 | NC | Notes added / amendments to suit contractor comments
 - I | 26.09.2016 | NC | WC area amended to suit services requirements
 - J | 10.02.2017 | NC | Design development to suit employers requirements
 - K | 31.08.2017 | NC | Issued as "Final Construction Issue"

Ethos Construction

250 WATERLOO ROAD

Watloo, London

drawing information

title: **General Arrangement
Second Floor Plan**

status: FINAL CONSTRUCTION ISSUE

date: March 16

scale: 1:100@A1, 1:200@A3

drawn: NC

chk'd:

PWP Architects Ltd 61 South Street, Havant, Hampshire PO9 1BZ
t: 02392 482494 f: 02392 491152
e: design@pwp-architects.com
w: www.pwp-architects.com

job: **5314**

dwg: **1204**

rev: **K**