

NOTES:
 This drawing is Copyright of Anderton Gables
 No scaling, dimensions, areas, etc. other than those figured are to be taken from this drawing. All dimensions to be checked on site by the contractor and such dimensions are their responsibility
 This drawing is for use at the named location and for the stated purpose only and as such should not be used at any other location or for any other purposes
 All work must comply with relevant British Standards and Building Regulation requirements
 Any drawing errors and/or omissions are to be reported to the Designer
 This drawing is to be read in conjunction with any other Designers or other Consultants information

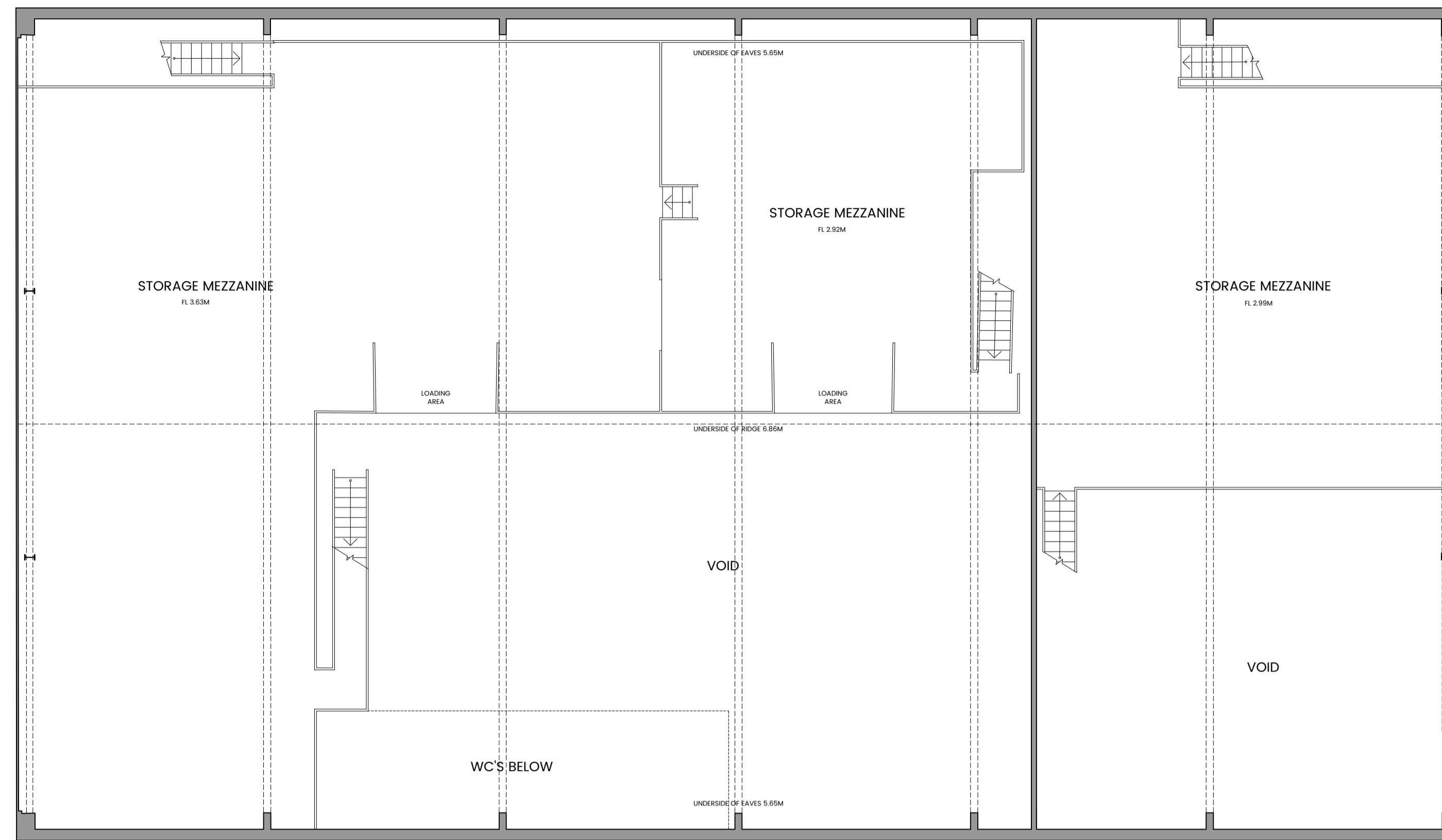

EXISTING FIRST FLOOR PLAN

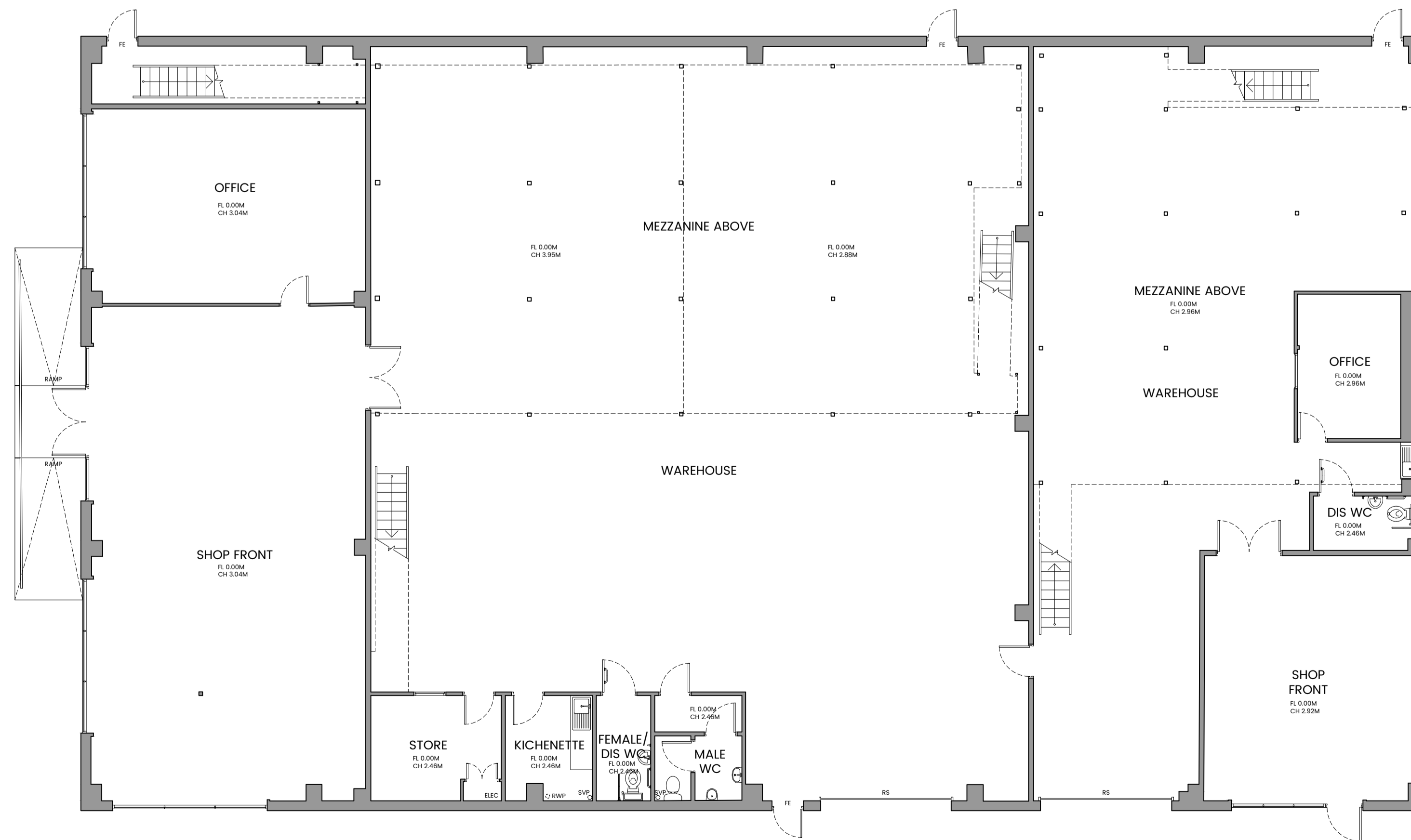

EXISTING GROUND FLOOR PLAN

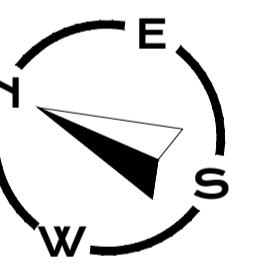

AG Built Environment Consultancy

RICS

PRESTON | 01772 562900
 Thomas Carter House, 182 Cross Street, Preston, Lancashire, PR1 3LT

MANCHESTER | 0161 696 3109
 Canado House, Suite G, Chepstow Street, Manchester, M1 5FW

VERPOCK | 0151 832 3850
 Avenue HQ, Floor 2, 4 St. Pauls Square, Liverpool, L3 9SJ

W anderton@andertongables.co.uk
 E info@andertongables.co.uk

Rev. Description By Date

Project Location
**HSS MANCHESTER
 MANCHESTER ROAD
 ASHTON-UNDER-LYNE
 OL7 0DA**

Drawing Title
EXISTING FLOOR PLANS

Drawing Status: INFORMATION

Scale: 1:100
 Date: 04/24
 Drawn By: LG
 Checked By: AWEN

Job No: AG24/0111
 Rev: 01

