

The contractor is responsible for checking dimensions, tolerances and references. Any discrepancies to be verified with the Project Manager before proceeding with the works.

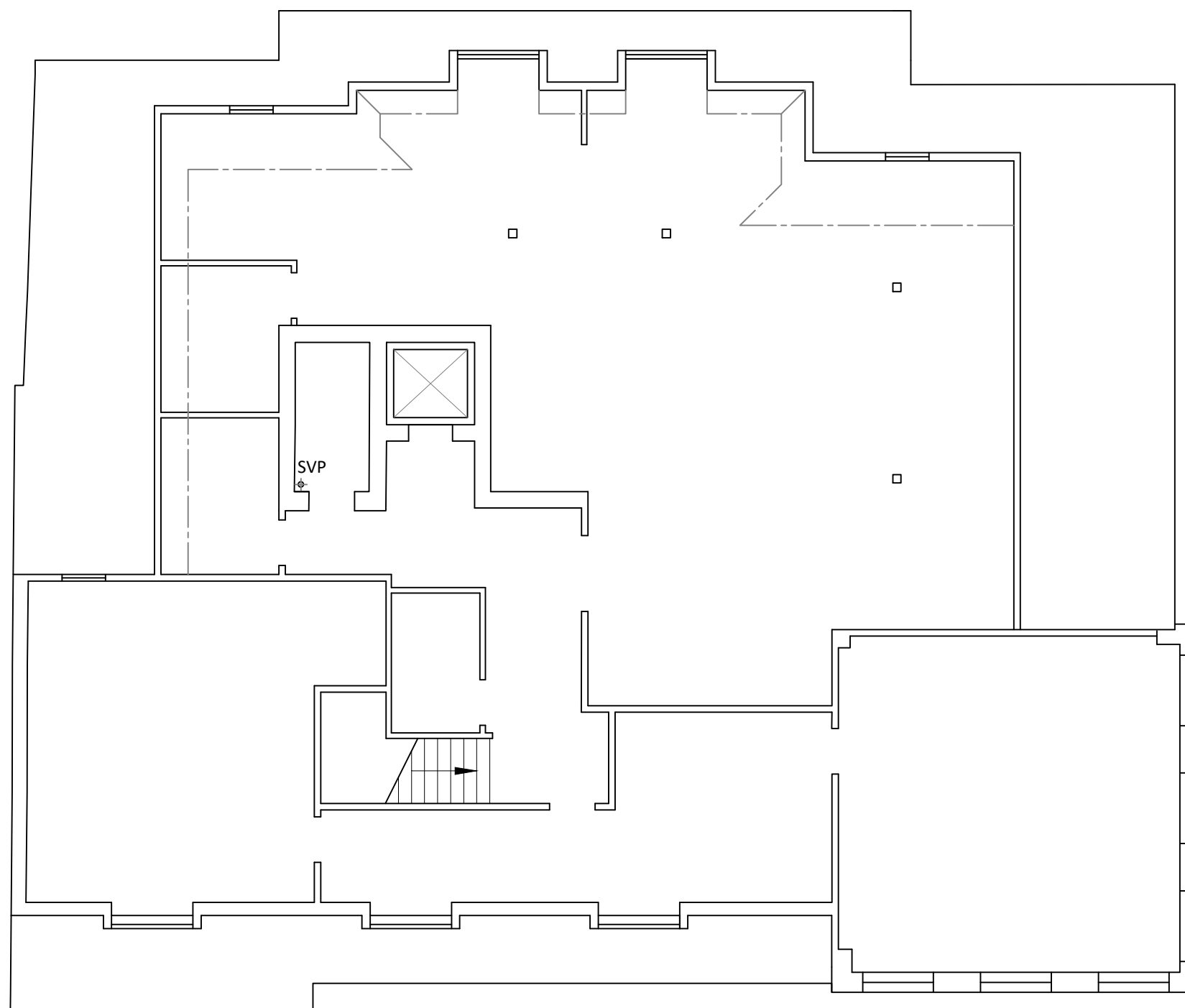

○ Second Floor Plan  
1 : 100

F0	15/08/25	Feasibility - Client Issue	-
Rev	Date	Description	Chk



Tel: +44 (0)1932 851 950      Mob: +44 (0)7954 374973  
stedmanconsulting.co.uk

Ground Floor  
Clarendon House  
62 - 63 Downing Street  
Farnham, GU9 7PN

Existing Second Floor

Drawn By	WT	Date	14/08/25
Project Manager	WT	Scale	1:100
Project No.	Drawing No.	Stage/Rev	
0587	3a	F/0	