



1 FEATHERSTONE ROAD, WOLVERTON MILL, MILTON KEYNES, MK12 5TH

TO LET | INDUSTRIAL: 31,568 SQ FT (2,933 SQ M)



LOCATION

Milton Keynes is a strategic location for business situated adjacent to the M1 motorway approximately 55 miles from London and 70 miles from Birmingham.

Featherstone Road is located on the Wolverton Mill employment area of Milton Keynes which benefits from excellent access to the A5 dual carriageway (within 2 miles) via the Abbey Hill Interchange.

The estate is approximately 4 miles west of Central Milton Keynes with Junction 14 of the M1 motorway 7 miles to the east.

Central Milton Keynes railway station is on the main line route from London Euston to Birmingham. London Euston can be reached in around 30 minutes.

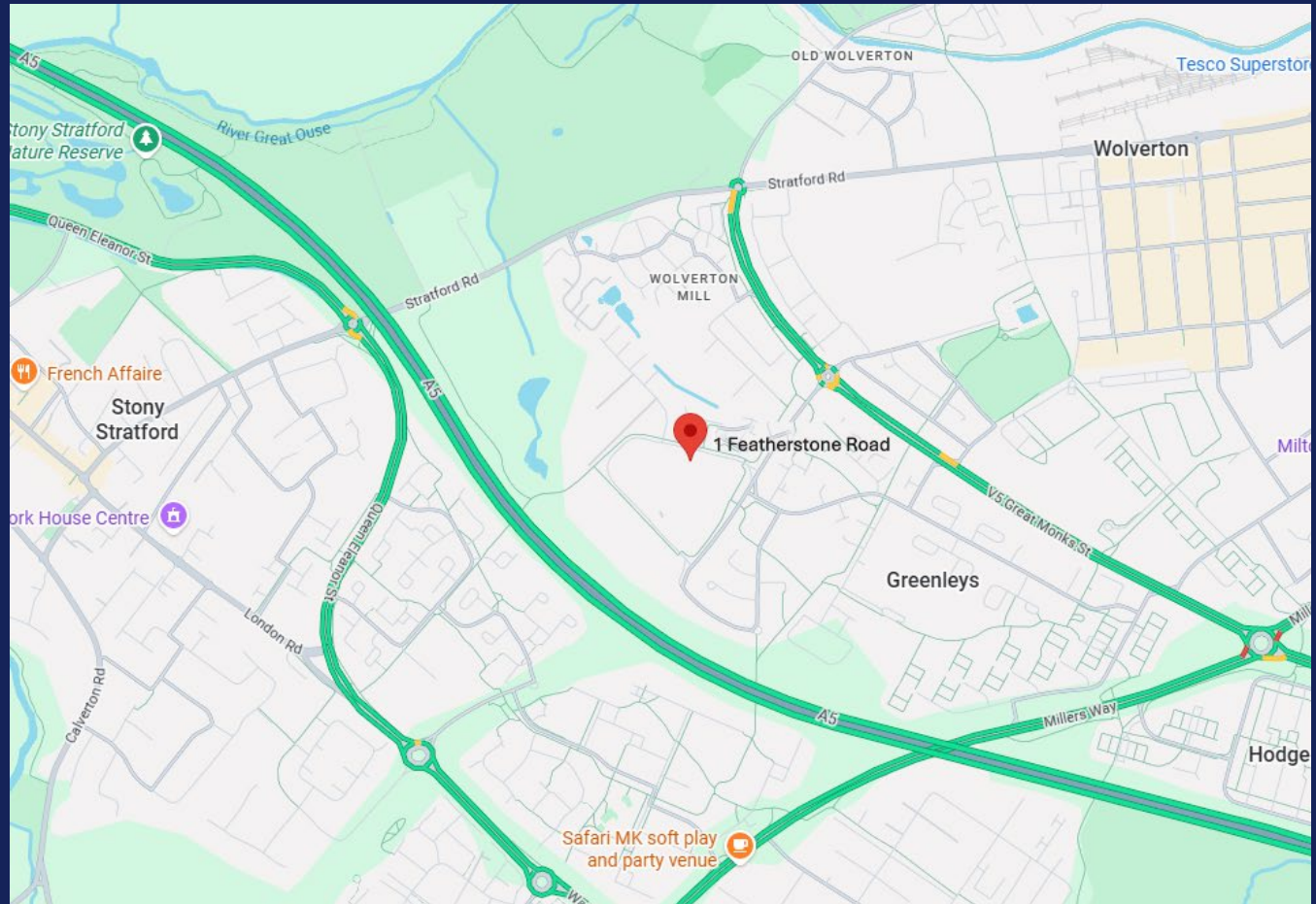

SUMMARY



Description

The premises comprise a modern detached headquarters production/warehouse unit constructed in 2018 to BREEAM Excellent Specification, with 2 storey fully fitted offices, feature reception and full height clear span warehouse accommodation to the rear. Situated on a self-contained site of 1.6 acres and benefiting from secure car parking and service yard.

Specification

- BREEAM Excellent
- 2 storey fully fitted offices
- Air conditioning to offices and core area
- 6.1m min eaves height rising to 8.2m
- 2 ground-level loading doors
- Photovoltaic array generating 25KW
- Secure service yard with lorry parking
- 64 car parking spaces
- 160 kVA power supply
- Landscaped self-contained site

Additional information

Terms

The premises are available leasehold on a new full repairing and insuring lease for a term of years to be agreed. Detailed terms available on application.

Rates

We understand the property has a Rateable Value of £370,000 from 1st April 2026. Transitional relief may be available. Interested parties are advised to make their own enquiries of the agent and Milton Keynes Council on 01908 253 794.

Legal costs

All parties to be responsible for their own legal costs incurred in the transaction.

Value added tax

All prices, premiums and rents etc. are quoted exclusive of VAT at the prevailing rate.

EPC

The energy rating of this property is A 22. The full certificate and report are available on request.

Postcode

MK12 5TH

ACCOMMODATION

Warehouse/Production Premises

Description	Sq ft	Sq m
Warehouse	27,027	2,511
Ground Floor Office / Ancillary	2,272	211
First Floor Office	2,269	210
Total	31,568	2,933

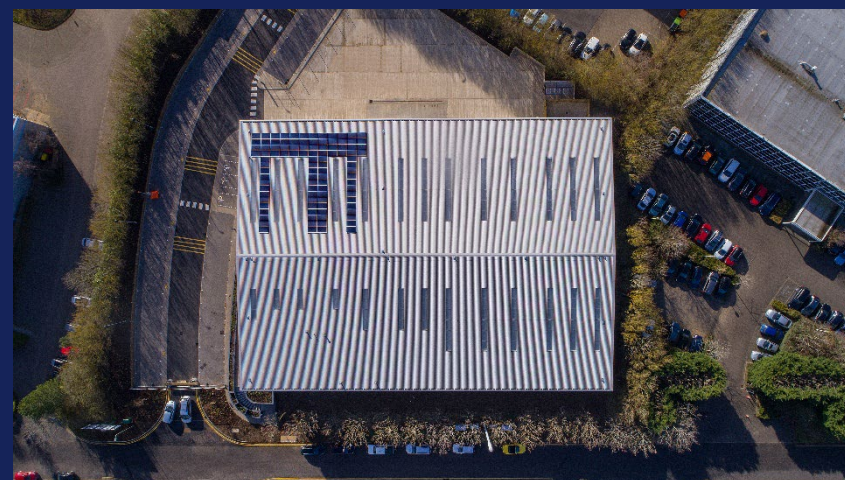

01908 202 190
bidwells.co.uk



GALLERY



GALLERY

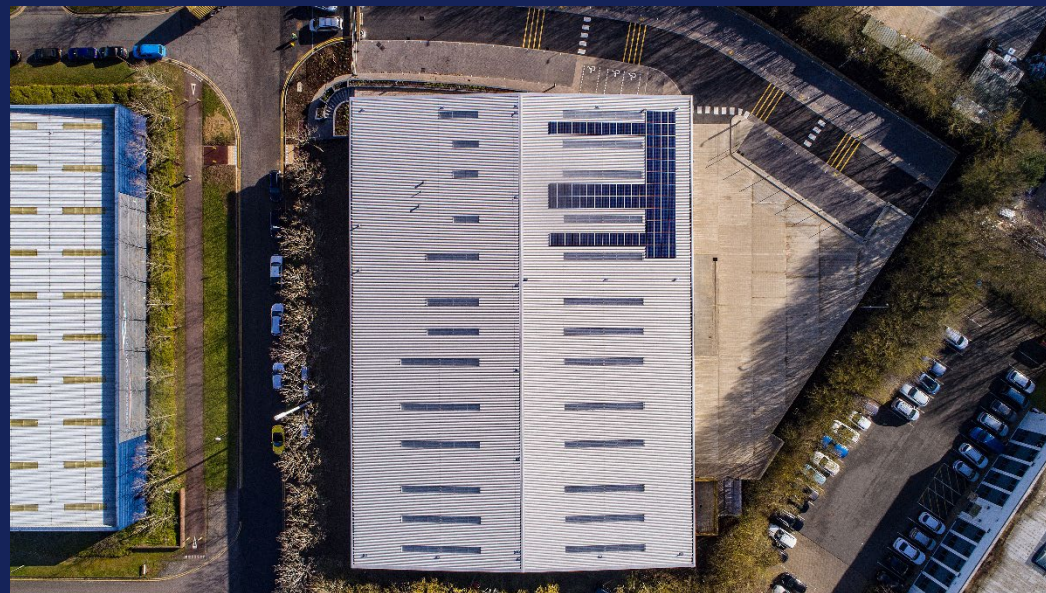

Enquiries:

Bidwells

Paul Davies

01908 202 196

07944 774 137

Paul.davies@bidwells.co.uk

Important notice

Bidwells LLP act for themselves and for the vendors/landlords of this property, whose agents they are, give notice that:

Nothing contained in these particulars or their contents or actions, both verbally or in writing, by Bidwells LLP form any offer or contract, liability or implied obligation to any applicants, viewing parties or prospective purchasers of the property to the fullest extent permitted by law and should not be relied upon as statements or representative of fact. No person in the employment of Bidwells LLP or any joint agents has authority to make or give any representation or warranty whatever in relation to this property. Any areas of measurements or distances are approximate. The text, photographs and plans are for guidance only, may not be to scale and are not necessarily comprehensive. No assumptions should be made that the property has all necessary planning, building regulation or other consents. Bidwells LLP has not carried out a survey, nor tested the services, appliances or facilities. Purchasers must satisfy themselves by inspection or otherwise. All rentals and prices are quoted exclusive of VAT unless otherwise stated.

Prospective purchasers and tenants will be asked to produce identification of the intended purchaser/tenant and other documentation in order to support any conditional offers submitted to the vendors. Bidwells LLP accepts no liability of any type arising from your delay or other lack of co-operation. We may hold your name on our database unless you instruct us otherwise.

OS licence no. ES 100017734. © Copyright Bidwells LLP 2017. Bidwells LLP is a limited liability partnership registered in England and Wales (registered number OC 344553). Registered office is Bidwell House, Trumpington Road, Cambridge CB2 9LD where a list of members is available for inspection. Your statutory rights are not affected by this notice.