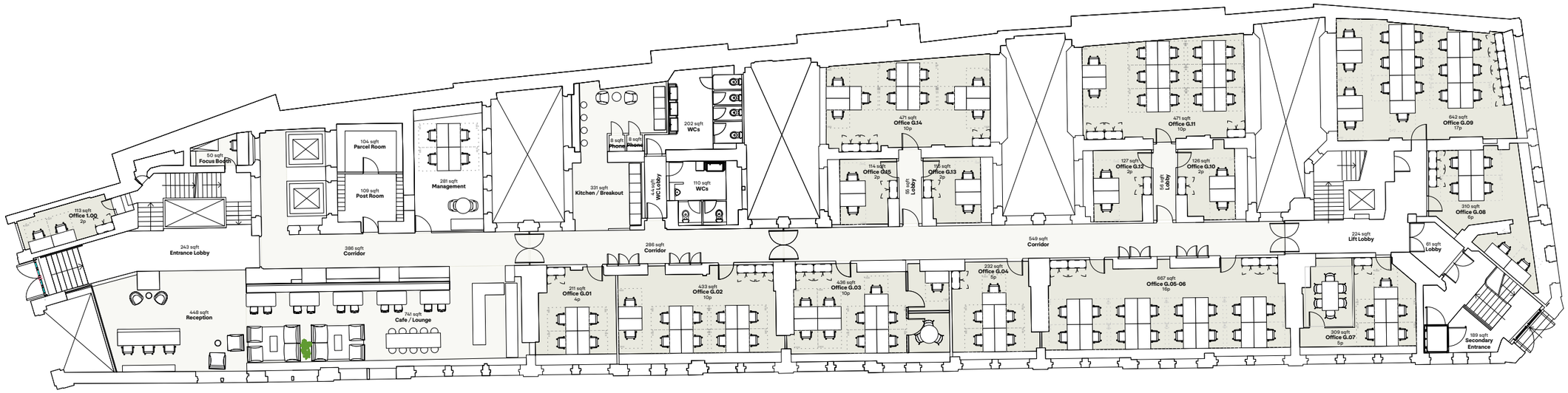

FORA

WARNFORD COURT
BANK

Ground Floor

SCALE	1:250 @ A3		
DWG No.	WFC-SP-SM-00	REVISION	A
DATE	08.08.2018	DRAWN BY	JC
STATUS	FOR INFORMATION		

FLOOR DATA

GIA:	11,318 sqft
NIA:	8,617 sqft
Office NLA:	4,777 sqft
Maximum Capacity:	240
Desks on Plan:	107

REVISION	DATE	INITIAL
A - Updated to suit graphic re-brand	25.05.2021	JC
- First issue	08.08.2018	JC

GENERAL NOTES

Sizes and dimensions to any elements are indicative only. All dimensions to be checked on site prior to commencement of any works. DO NOT SCALE FROM THIS DRAWING.