

RESTAURANT TO LET
2,062 SQ FT
(191.57 SQ M)

PORT SOLENT, PORTSMOUTH, PO6 4TP

UNIT 30-31 THE BOARDWALK

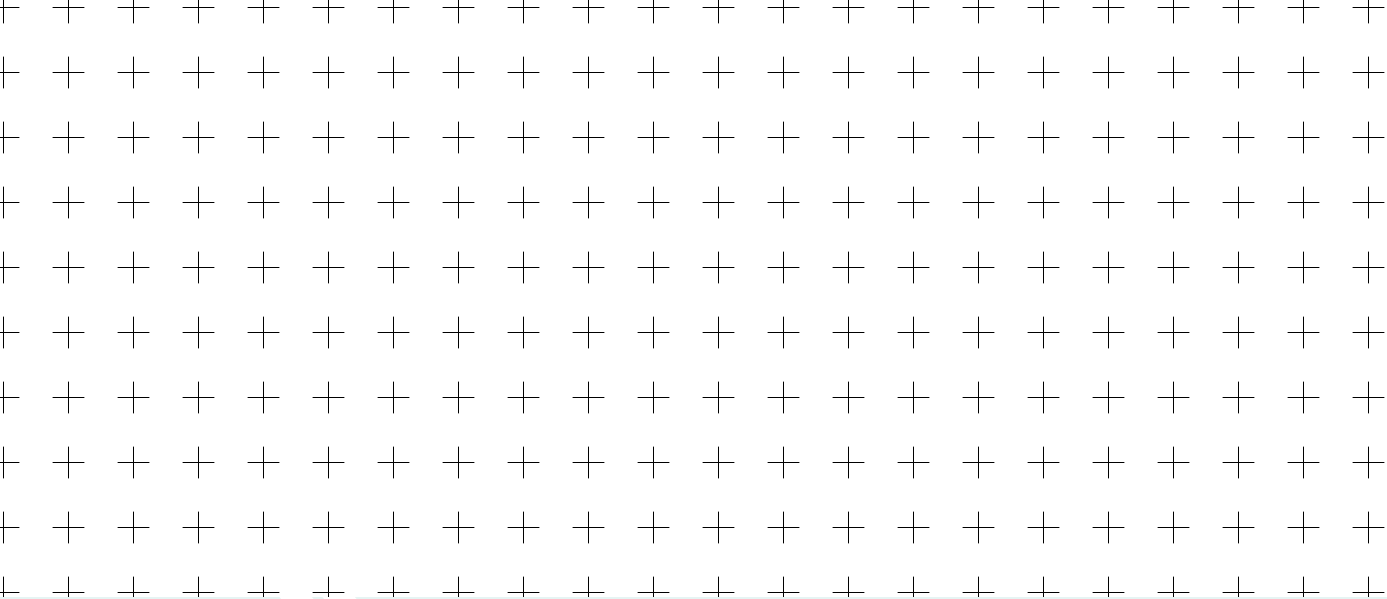



UNIT 30-31: THE BOARDWALK

LOCATION



Since its development, Port Solent has become an internationally recognised location, centred around its impressive marina. Completed in 1988, the £200 million scheme includes an 808-berth marina, luxury waterfront housing, and a wide range of retail and leisure amenities. The marina is home to a vibrant mix of restaurants, bars, and shops, featuring a variety of national leisure and retail brands.

Key anchors include a six-screen Odeon Cinema and a David Lloyd Health Club. Other notable occupiers include Pavers, Cotton Traders, Zizzi, Prezzo, Koh Thai, Harvester, and Casa Brasil. Portsmouth Retail Park is within walking distance and offers additional national retailers such as Decathlon, Costa, and Home Bargains. Nearby amenities also include Premier Inn, Marriott Hotel, Aldi, and Tesco Extra.

Location	Drive Times
M27 Junction 12	2 mins
Cosham Train Station	6 mins
Portsmouth	13 mins
Havant Train Station	13 mins
Southampton Airport	26 mins

*approximate

UNDER 1 MILE

from M27, J12

UNIT 30-31: THE BOARDWALK

DESCRIPTION

The premises are arranged over ground only, with an external terrace that has views across the marina basin.

The premises have been trading until recently as a restaurant and retain the majority of the previous occupiers fit-out.

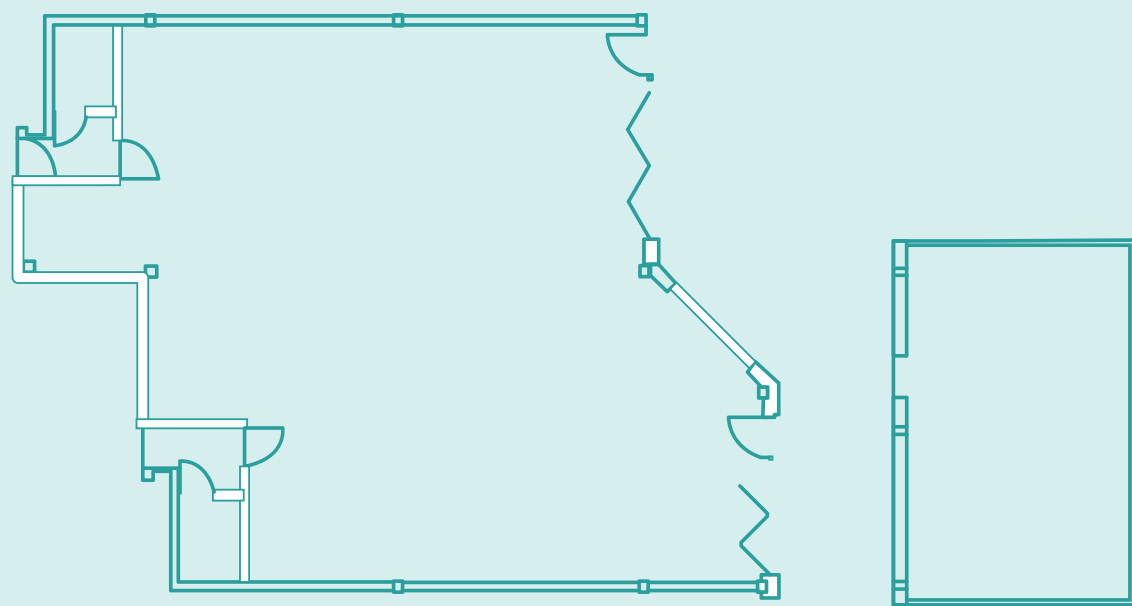

FLOOR PLAN FOR INDICATIVE PURPOSES



RESTAURANT



Please do not hesitate to contact one of our agency team to arrange a viewing or discuss the property in more detail.



TERMS
Available on a new FRI lease for a term to be agreed.



RENT
Rent on application



RATEABLE VALUE
£33,500



EPC RATING
C (57)



VIEWING & FURTHER INFORMATION
Strictly by appointment with the sole agent.



Lakeside North Harbour, Western
Rd, Portsmouth PO6 3EN

02392 203200
vailwilliams.com



TIM CLARK
07584 214 662
tclarke@vailwilliams.com



ALICE MASTERMAN
07393 235 709
amasterman@vailwilliams.com



Vail Williams give notice that: a. the particulars are set out as a general outline for guidance and do not constitute an offer or contract; b. all descriptions, dimensions and other details are believed to be correct, but any intending purchasers, tenants or third parties should not rely on them as statements or representations of fact; c. all properties are measured in accordance with the RICS property measurement, 1st Edition May 2015 (incorporating IPMS) unless designated NIA/GIA/GEA, in which case properties are measured in accordance with the RICS Code of Measuring Practice (6th Edition); d. any images may be computer generated. Any photographs show only certain parts of the property as they appeared at the time they were taken.