

NOTES:

ALL INFORMATION CONTAINED IN THIS DRAWING (INCLUDING DIGITAL DATA) SHOULD BE CHECKED & VERIFIED PRIOR TO ANY FABRICATION OR CONSTRUCTION.

NORTH ARROW

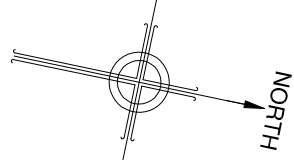

SITE CONTROL

STATION	EASTING	NORTHING	LEVEL	REMARK
P1	624863.520	178506.394	4.778	SURVEY NAIL
P2	624863.190	178543.745	5.307	SURVEY NAIL
P3	624860.739	178522.950	5.202	SURVEY NAIL
P4	624762.240	178522.169	5.138	SURVEY NAIL
P5	624760.422	178500.612	5.112	SURVEY NAIL
P6	62477.265	178486.169	4.928	SURVEY NAIL
P7	62477.265	178485.428	4.159	SURVEY NAIL
P8	624852.510	178487.582	4.281	SURVEY NAIL
P9	624852.515	178505.585	5.480	SURVEY NAIL

LEGEND

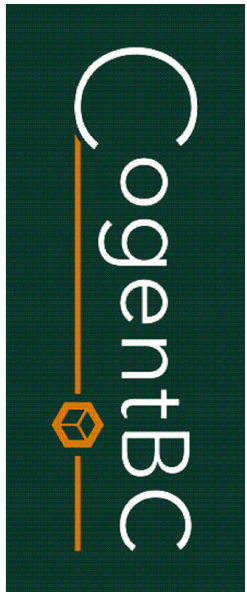
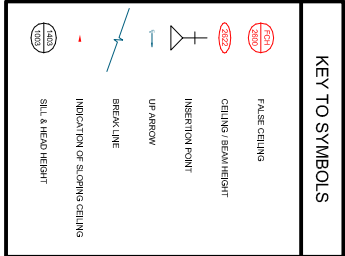

**Daydon Griffiths & Sury**  
LU3 0J8, 1 Filament Walk  
London  
SW19 4DD  
Tel: +44 (0)207 498 9940  
Email: info@daydonsign.co.uk  
Website: www.dgsury.com

**FLOOR PLAN**  
Client Name:  
COGENT BC

Project:  
Pembroke Building  
Avonmore Rd  
Hammersmith, London  
W14 8ET

Title:  
FIFTH FLOOR PLAN  
EXISTING SURVEY

DWG REF: Pembroke Building - Existing Survey

DWG NO: 007  
REVISION NO: .

SCALE: 1:100 @ A1  
DATE: MAR 2021

DRAWN BY: D G & S  
CHECKED BY: D G & S

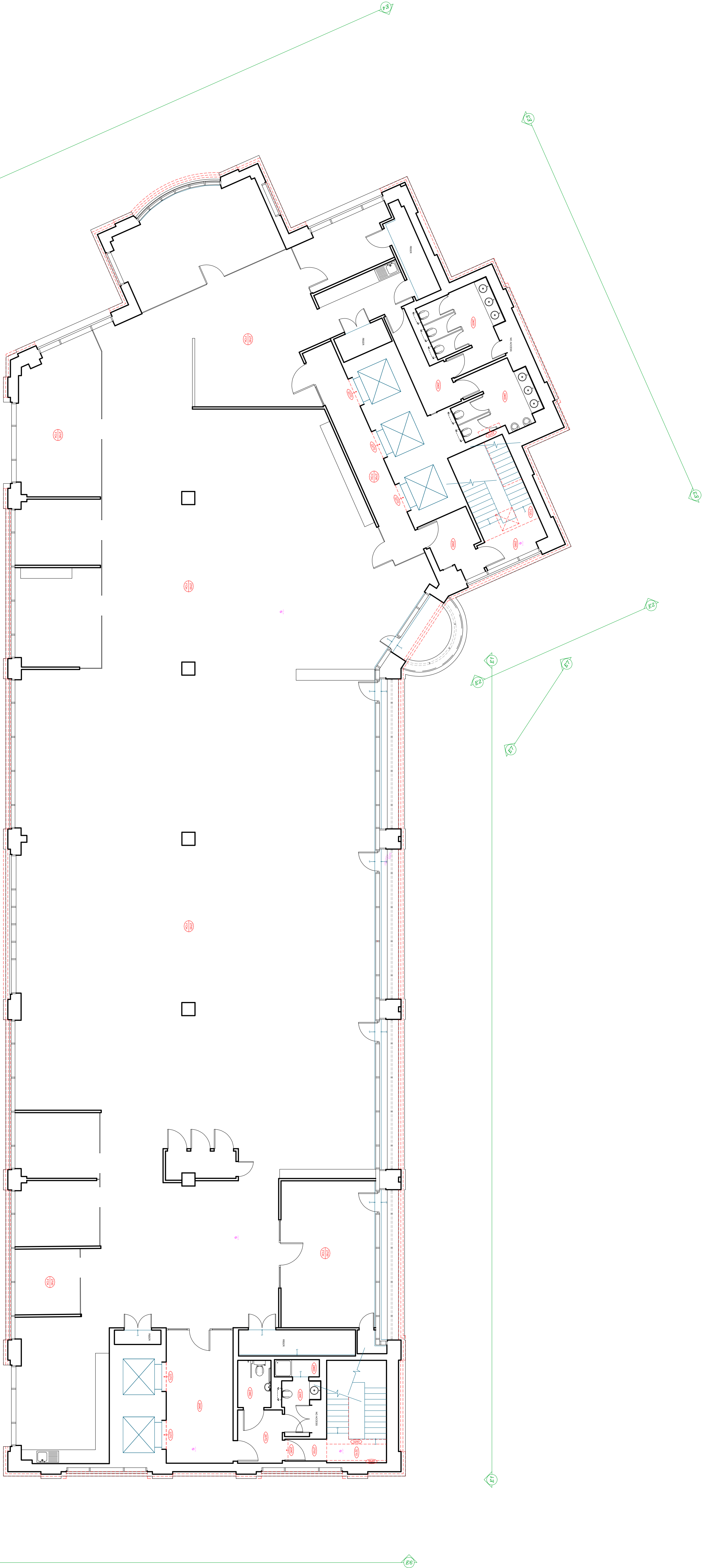

5TH FLOOR PLAN

