

NOTE

This drawing is for Land Registry Identification purposes ONLY
 No responsibility is accepted for extensions or other built structures
 as shown on OS or NOT surveyed

RevNo	Revision note	Date	Signature	Checked

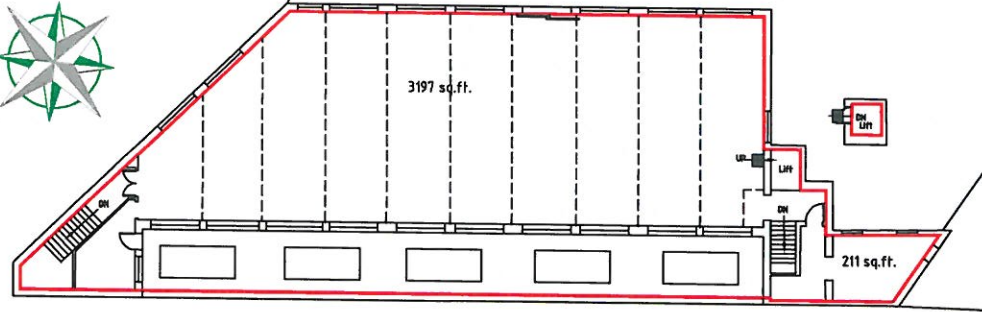

FIRST_FLOOR_PLAN_1:250

- Boundary (area to be leased)
- Communal shared areas between unit C and ground floor tenant
- Clients ownership

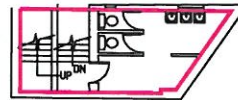

MEZZANINE_FLOOR_PLAN_1:100

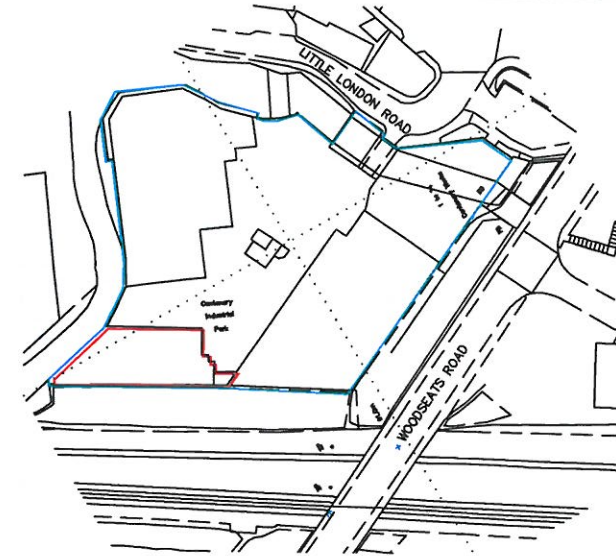

LOCATION_PLAN_1:1250

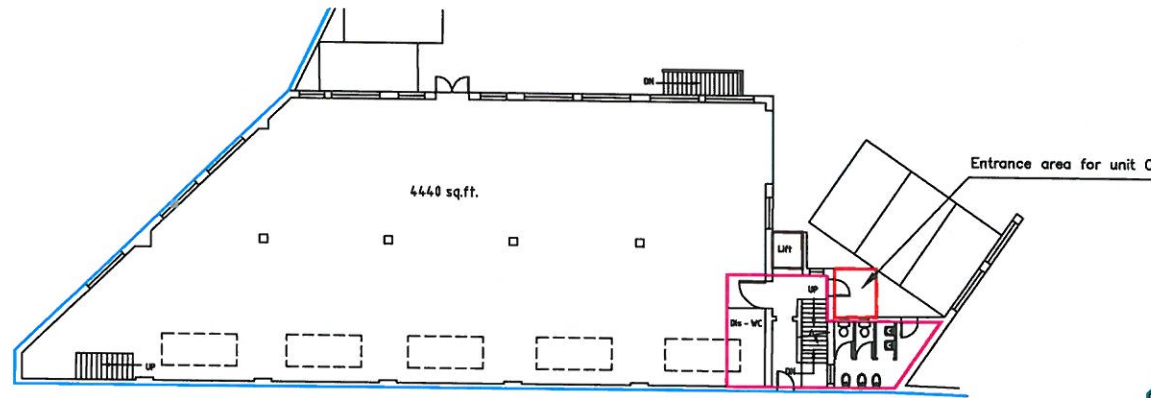

GROUND_FLOOR_PLAN_1:250



SITE_PLAN_1:1000

Leica TCR705 / Leica Geo Office Tools		Example
Point ID	Position or point measured	12
Coordinates	Values given to relate to the OS grid (if required)	98.456;118.415
Height	Value given above sea level (if required)	100.032
Stations	Specific control points within data capture	STN A
Code prop	Name specific to a point which is recognised when processing	BRICK W
The survey is carried out to an arbitrary grid and datum unless otherwise specified		

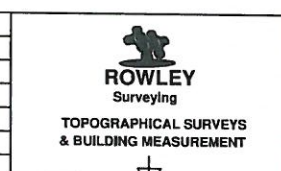

Itemref	Quantity	Title/Name, designation, material, dimension etc			Article No./Reference	
Surveyed by TIM-RÖWLEY	Checked by TIM-RÖWLEY	Approved by - date TIM-RÖWLEY	File name CENTENARY	Date APRIL_2016	Scale AS_SHEET	
Montague House 294 Cemetery Road Sheffield S11 8FT			UNIT_C_CENTENARY_INDUSTRIAL_PARK WOODSEATS_ROAD_SHEFFIELD			
				A3-01	Edition 01	Sheet A3

