

NOTES

1. THIS DRAWING IS TO BE READ IN CONJUNCTION WITH ALL OTHER RELEVANT ENGINEERS AND ARCHITECTS DRAWINGS AND SPECIFICATIONS.

COLUMNS

PERIMETER COLUMNS:
GROUND - 2ND FLOOR = 500 DIAMETER
3RD - 6TH FLOOR = 400 DIAMETER
INTERNAL COLUMNS:
GROUND - 2ND FLOOR = 800x350
3RD - 6TH FLOOR = 700x300

WALLS

R.C. WALLS TO BE 225mm THICK
UNLESS NOTED OTHERWISE

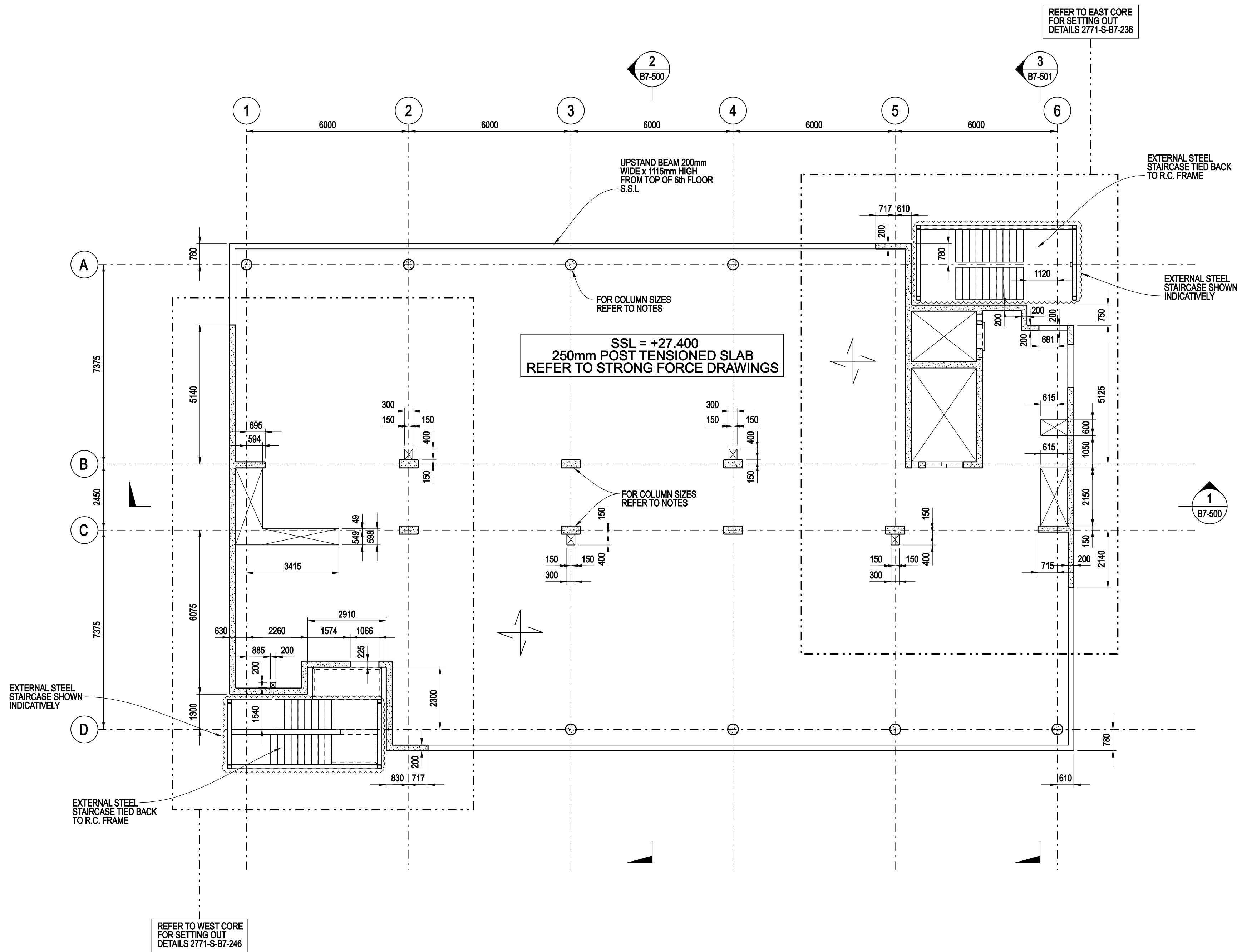

C2	01.02.08	ISSUED FOR CONSTRUCTION	CC	JR
C1	14.01.08	ISSUED FOR CONSTRUCTION	CC	JR

REV	DATE	DESCRIPTION	BY	CHECKED
-----	------	-------------	----	---------



Consulting Structural and Civil Engineers
100 St. John Street
London EC1M 4BT
T +44 (0)20 7338 7143
F +44 (0)20 7008 1540
E info@akt-uk.com
W www.akt-uk.com

NOTTINGDALE LIMITED

CLIENT
NOTTING HILL VILLAGE
PHASE II (CAT.A)

PROJECT
BUILDING 7
SIXTH FLOOR PLAN
GENERAL ARRANGEMENT

DRAWN	Billy.B.	SCALE	1:100	CAD FILENAME	2771-S-B7-206.dgn
DATE	FEBRUARY 07	CHECKED	JR	STATUS	CONSTRUCTION

PROJECT No.	2771	DRAWING No.	NHV2-AKT-B7-2000-PL-206	REVISION	C2
-------------	------	-------------	-------------------------	----------	----

PLOT DATE \$DATE\$ BY \$USER\$

CONSTRUCTION