

STUNNING NEW OFFICES IN SOUTHWARK  
AVAILABLE NOW

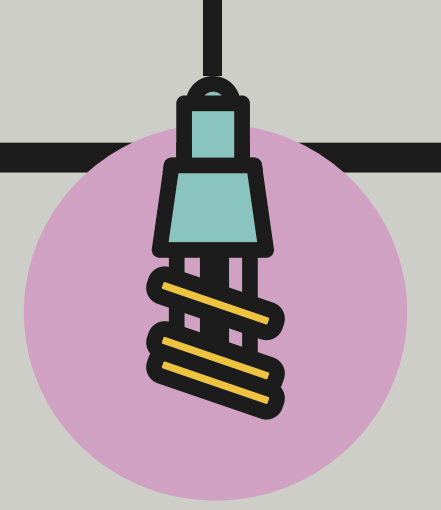

# SOUTHWARKS

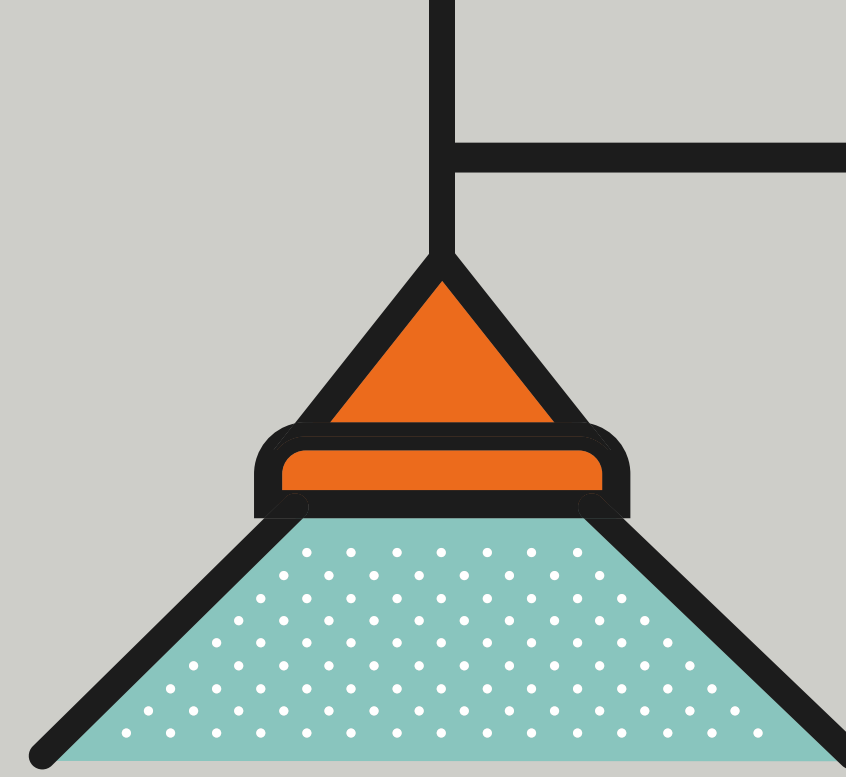
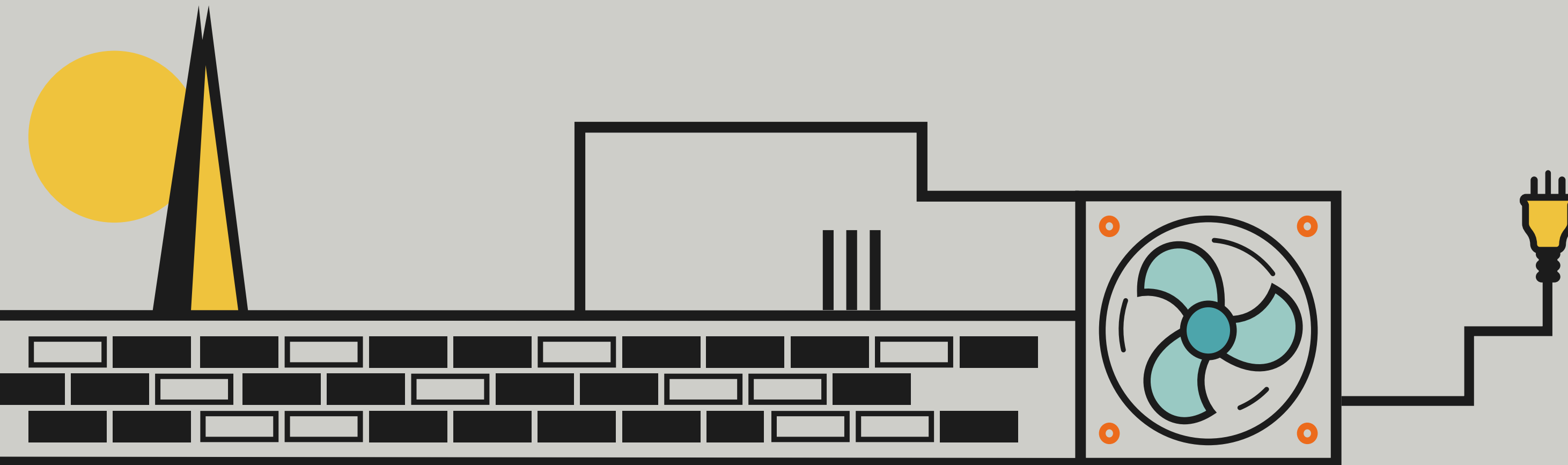

14-21 Rushworth Street  
London SE1

**BUILDING  
EXTERNAL**



**BUILDING  
RECEPTION**



**AVAILABILITY**  
OFFICE FLOORS FROM  
2,612 SQ FT TO 23,065 SQ FT

FROM

**2,612** SQ FT

**243** SQ M

TO

**12,376** SQ FT

**1,150** SQ M

**SCHEDULE  
OF AREAS**

	SQ M	SQ FT
<b>COMMUNAL ROOF TERRACE</b>	<b>111</b>	<b>1,195</b>
SECOND WHOLE FLOOR	1,150	12,376
SECOND NORTH	523	5,630
SECOND SOUTH	609	6,560
GROUND & LOWER GROUND DUPLEX*	c.697	c.7,500
GROUND SOUTH	429	4,618
LOWER GROUND SOUTH	321	3,460
LOWER GROUND NORTH	243	2,612
<b>TOTAL OFFICE</b>	<b>2,143</b>	<b>23,066</b>

\*subject to internal staircase installation

# SUMMARY SPECIFICATION

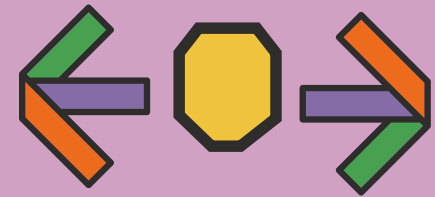

Occupation density:  
1:8m<sup>2</sup>



Communal roof terrace



Connectivity: Wired  
Score Gold achieved



1st Platinum Smart Building  
Certification in the UK



BREEAM  
'Excellent'

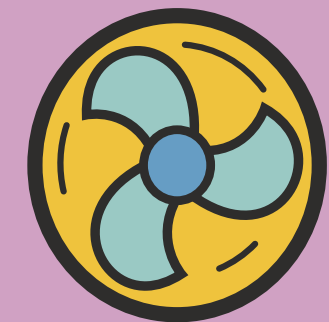

4 pipe fan coil HVAC and  
openable windows throughout

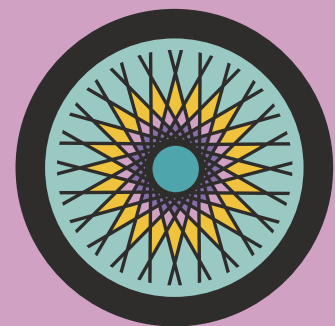

Cycle Score Designed to achieve  
Platinum: 105 cycle spaces and cycle  
repair station

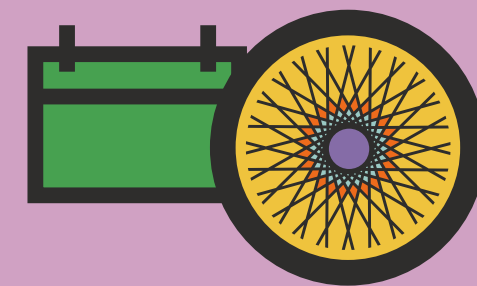

Pool bike scheme

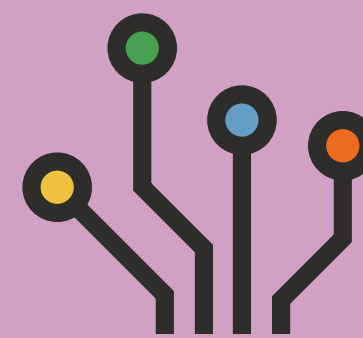

Smart technology: Collects real  
time data optimising building  
environment and operation



Feature staircase and  
4 no passenger lifts

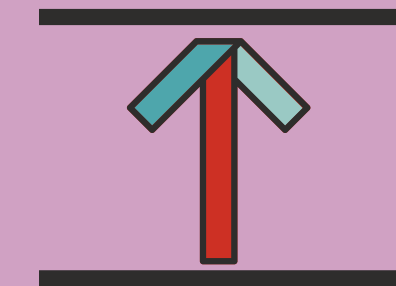

Exposed services:  
Floor height 3.2m floor to soffit

# LOCATION

**HEALTH & FITNESS**

- 01 Gymbox
- 02 Crossfit
- 03 Energie Fitness
- 04 Pure Gym
- 05 1Rebel
- 06 The Gym

**CULTURE**

- 01 Southwark Playhouse
- 02 Ministry Of Sound
- 03 The Old Vic
- 04 Jerwood Space
- 05 Cervantes Theatre
- 06 Globe Theatre
- 07 Tate Modern
- 08 Oxo Tower
- 09 National Theatre
- 10 Imax Cinema
- 11 Imperial War Museum

**CULTURE**

- 01 Raclette
- 02 Bread Street Kitchen & Bar
- 03 Seabird
- 04 Laughing Gravy
- 05 The Hoxton
- 06 The Crown
- 07 Pret A Manger
- 08 The Union Jack
- 09 Sama Bankside
- 10 Amazon Fresh
- 11 Fountain & Ink
- 12 Terry's Cafe
- 13 Chimichurris
- 14 Lord Nelson
- 15 Caravan
- 16 Bala Baya
- 17 Duke Of York
- 18 Art Café London
- 19 The Stage Door
- 20 Marks And Spencer Food
- 21 Casa De Frango
- 22 The Kings Arms
- 23 Flat Iron Waterloo
- 24 Sainsbury's

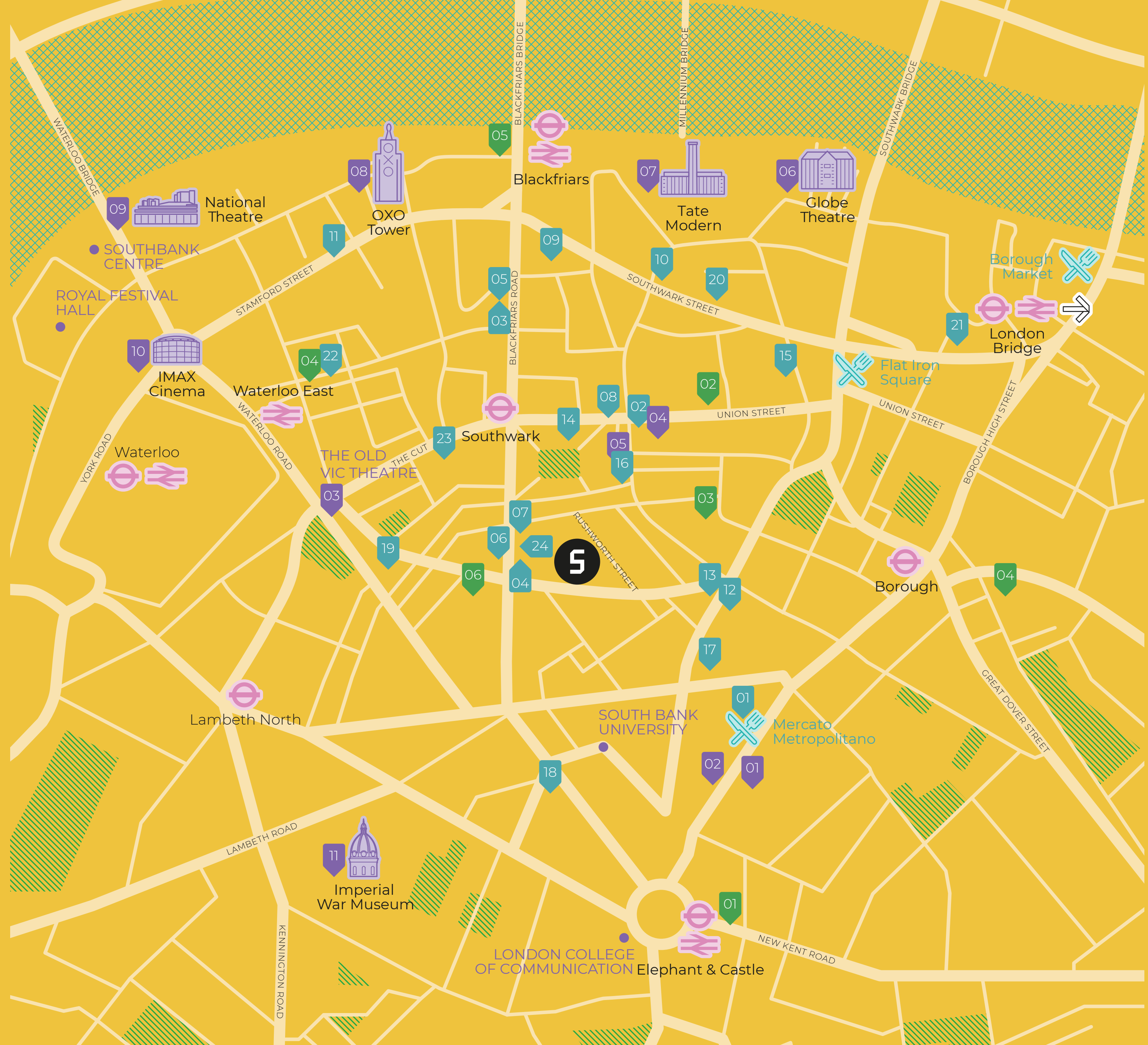

# THE AREA



Shakespeare's Globe



Mercato Metropolitano



Tate Modern

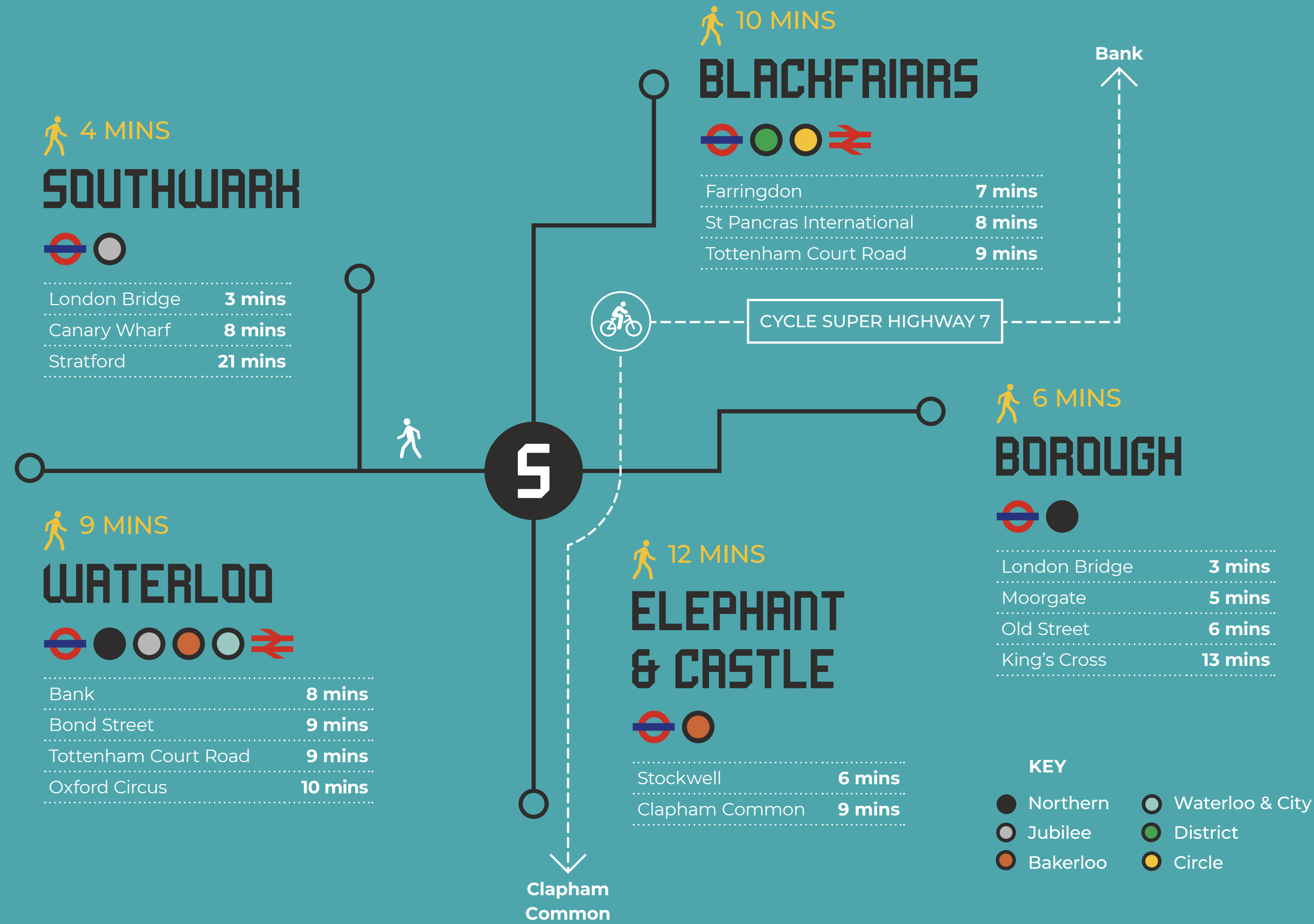

**COMMUNAL  
ROOF TERRACE**



FULLY FITTED  
SECOND FLOOR



# SECOND FLOOR SPACEPLAN - 120 DESK LAYOUT

RUSHWORTH STREET

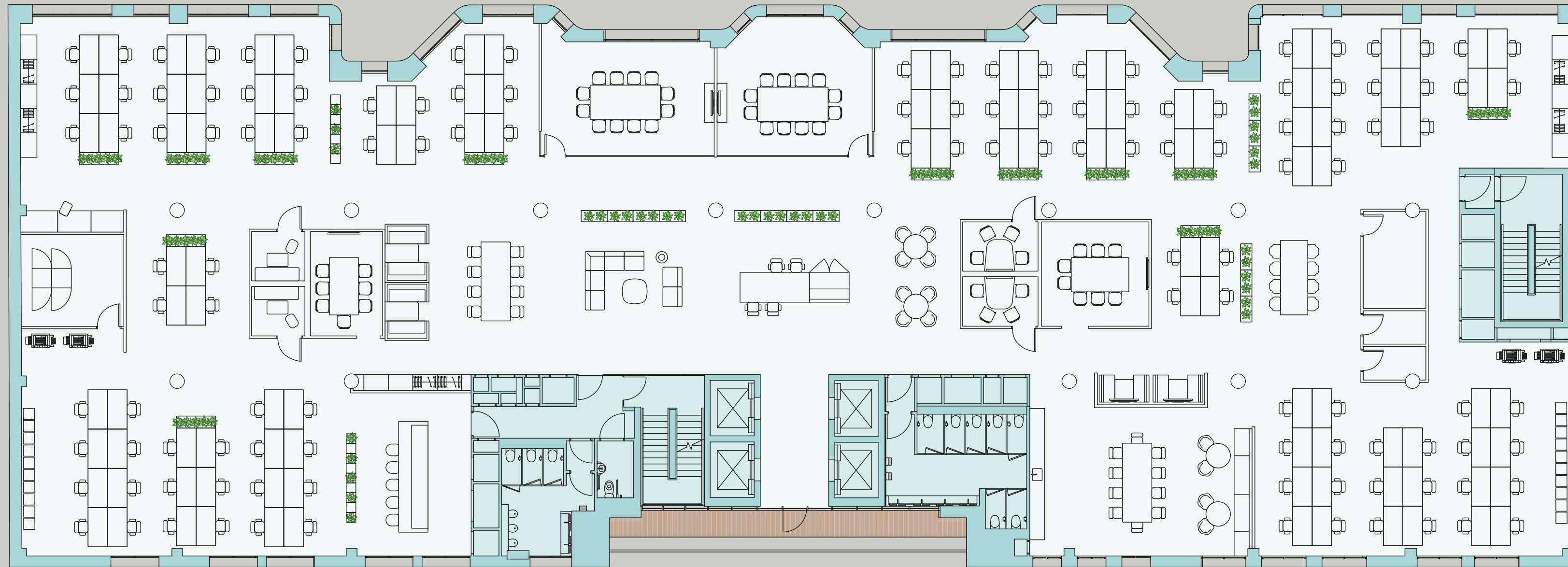

12,376 SQ FT

- |                            |                           |
|----------------------------|---------------------------|
| 120 OPEN PLAN WORKSTATIONS | 1 LOUNGE / ARRIVAL AREA   |
| 2 12 PERSON MEETING ROOM   | 2 TOUCHDOWN TABLES        |
| 2 8 PERSON MEETING ROOM    | 2 TEA POINTS              |
| 2 6 PERSON MEETING BOOTHS  | 2 INFORMAL MEETING TABLES |
| 2 4 PERSON MEETING BOOTHS  | 2 PRINT AREA              |
| 4 ZOOM PODS                | 1 COMMS ROOM              |



Plans indicative only. Not to scale

# SECOND FLOOR SPACEPLAN - 92 DESK LAYOUT

RUSHWORTH STREET

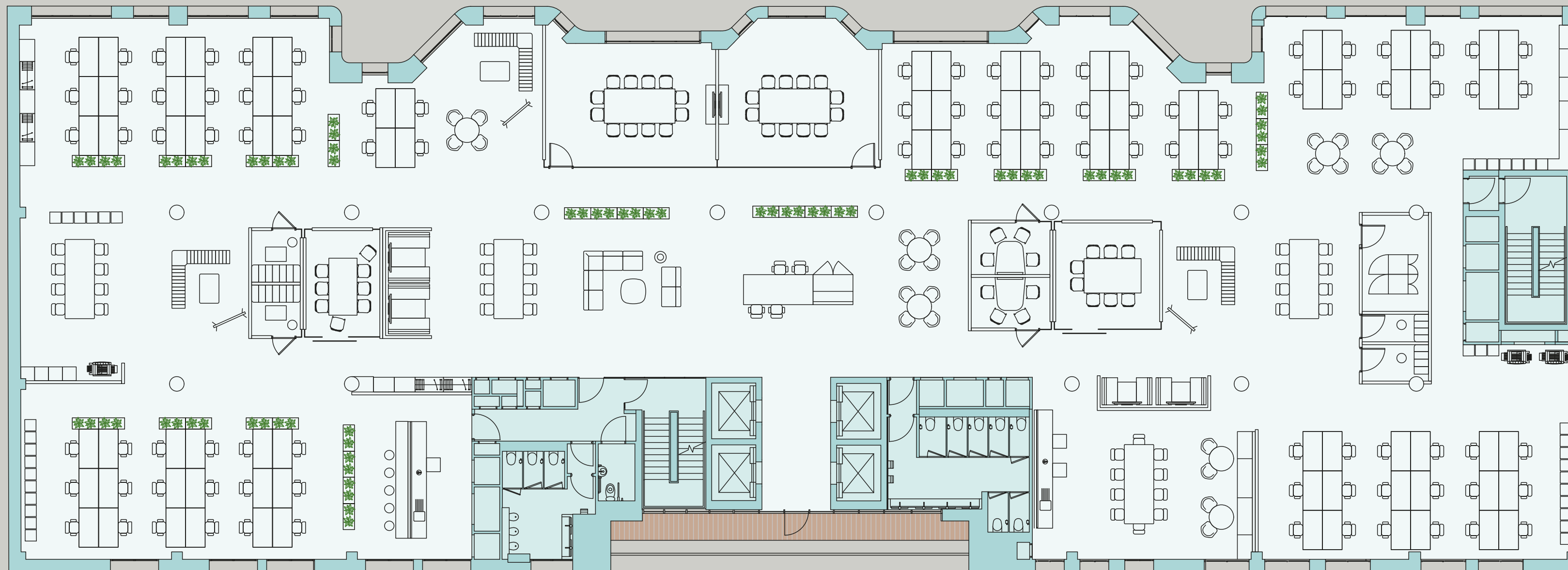

12,376 SQ FT

- |    |                        |   |                         |   |                         |
|----|------------------------|---|-------------------------|---|-------------------------|
| 92 | OPEN PLAN WORKSTATIONS | 2 | 6 PERSON MEETING BOOTHS | 4 | INFORMAL MEETING TABLES |
| 2  | 12 PERSON MEETING ROOM | 2 | 4 PERSON MEETING BOOTHS | 1 | LOUNGE AREA             |
| 2  | 8 PERSON MEETING ROOM  | 1 | TOUCHDOWN TABLE         | 2 | PRINT AREA              |
| 2  | 4 PERSON MEETING ROOM  | 3 | COLLABORATION AREAS     | 1 | COMMS ROOM              |
| 4  | ZOOM PODS              |   |                         |   |                         |



Plans indicative only. Not to scale

# SECOND FLOOR SPLIT SPACEPLAN

RUSHWORTH STREET

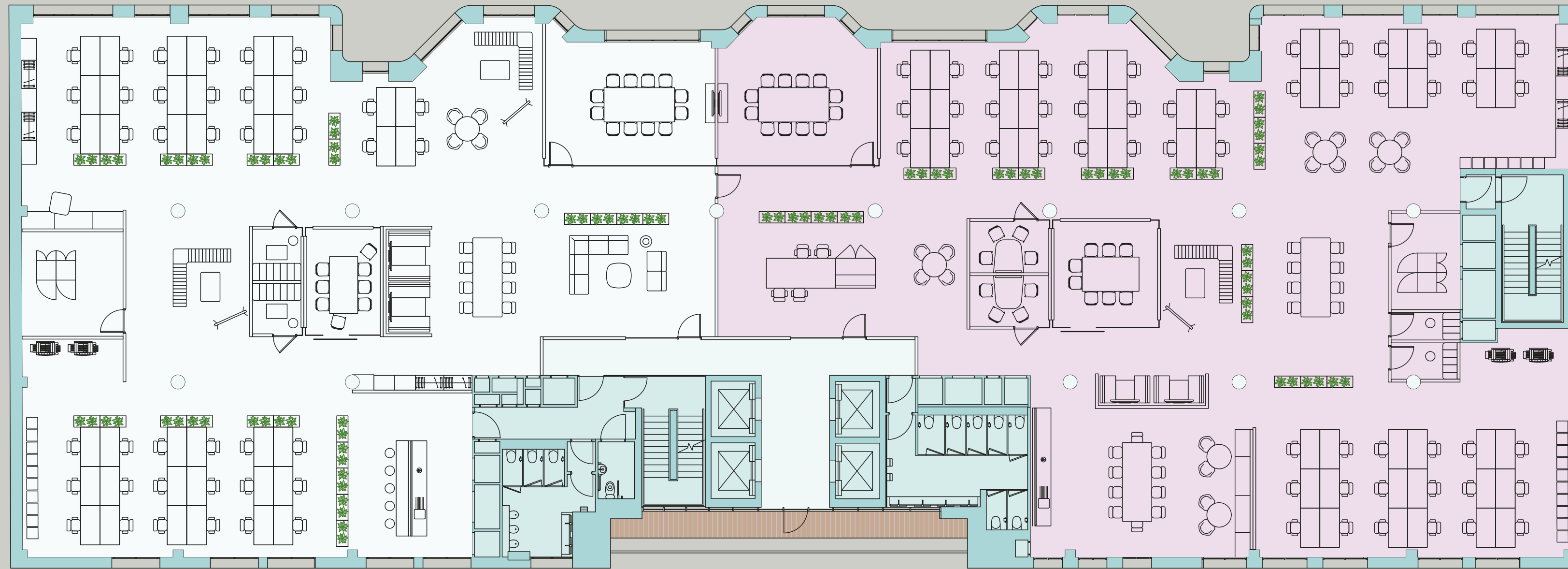

## NORTH 5,630 SQ FT

- |    |                         |   |                         |
|----|-------------------------|---|-------------------------|
| 40 | OPEN PLAN WORKSTATIONS  | 1 | TOUCHDOWN TABLE         |
| 1  | 12 PERSON MEETING ROOM  | 3 | COLLABORATION AREAS     |
| 1  | 8 PERSON MEETING ROOM   | 1 | INFORMAL MEETING TABLES |
| 2  | 6 PERSON MEETING BOOTHS | 1 | PRINT AREA              |
| 2  | ZOOM PODS               | 1 | COMMS ROOM              |

## SOUTH 6,560 SQ FT

- |    |                         |   |                         |
|----|-------------------------|---|-------------------------|
| 52 | OPEN PLAN WORKSTATIONS  | 1 | TOUCHDOWN TABLE         |
| 1  | 12 PERSON MEETING ROOM  | 1 | COLLABORATION AREAS     |
| 1  | 8 PERSON MEETING ROOM   | 3 | INFORMAL MEETING TABLES |
| 2  | 4 PERSON MEETING ROOM   | 1 | LOUNGE AREA             |
| 2  | 4 PERSON MEETING BOOTHS | 1 | PRINT AREA              |
| 2  | ZOOM PODS               | 1 | COMMS ROOM              |



Plans indicative only. Not to scale

FULLY FITTED  
SECOND FLOOR



**GROUND FLOOR**



**GROUND  
FLOOR**

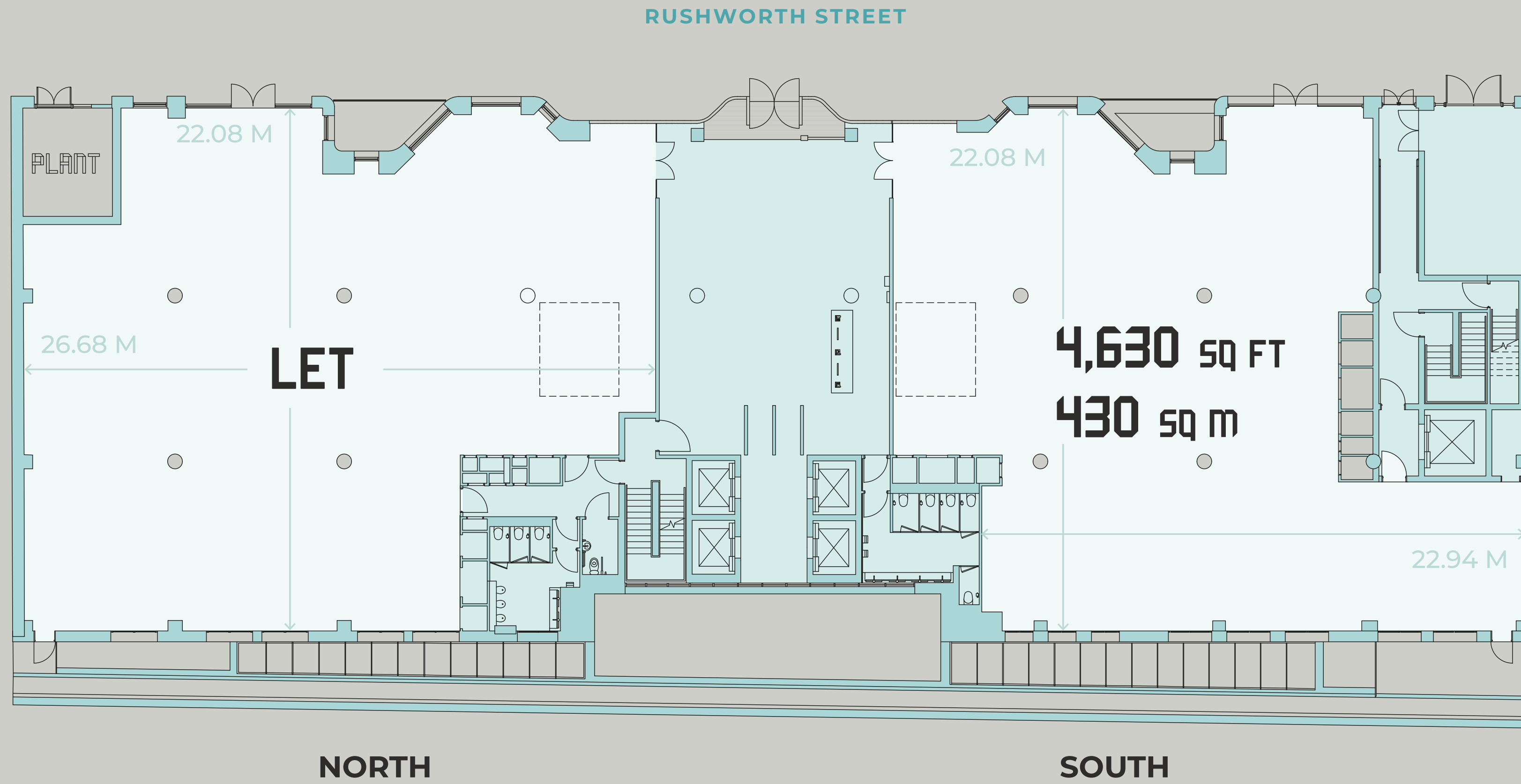

**LOWER GROUND FLOOR**



**LOWER GROUND FLOOR**

**RUSHWORTH STREET**

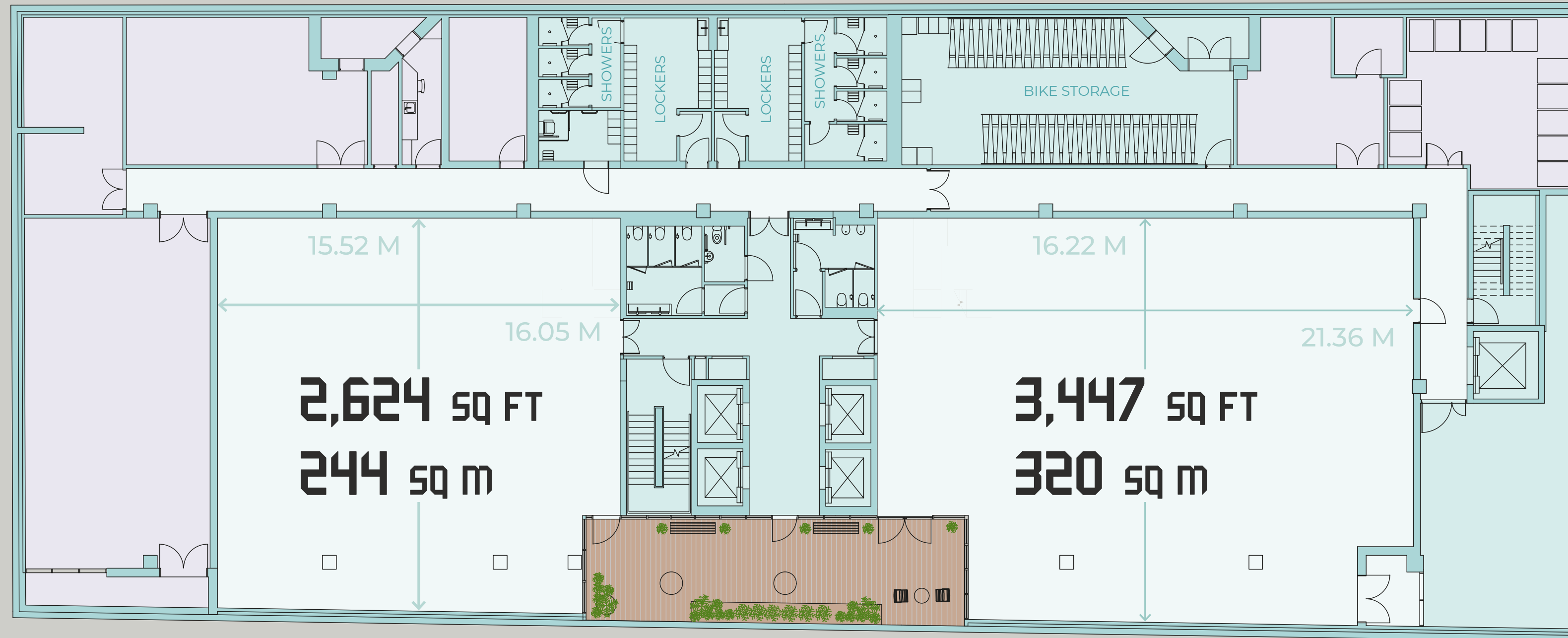

**2,624 SQ FT**  
**244 SQ M**

**3,447 SQ FT**  
**320 SQ M**

**NORTH**

**TERRACE**

**SOUTH**

**667 SQ FT 62 SQ M**



## CONTACT



### OLIVER WATKINS

oliver.watkins@knightfrank.com  
020 7861 1547

### KATIE WHITE

katie.white@knightfrank.com  
07974 096 734

### TOM LATHAM

tom.latham@knightfrank.com  
07483 463 225



### RUPERT COWLING

rupert@usp.london  
07736 880317

### LUKE AUSTERBERRY

luke@usp.london  
07921 406291

### MARK ANSTEY

marka@usp.london  
07841 684901

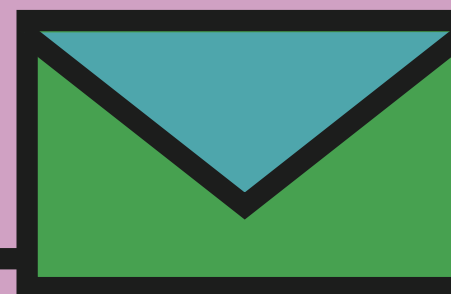

The Joint Agents for themselves and for the vendors or lessors of this property whose agents they are, give notice that: (1) The particulars are produced in good faith, are set out as a general guide only and do not constitute part of a contract, (2) No person in the employment of the Joint Agents has any authority to make or give any representation or warranty whatsoever in relation to this property, (3) Unless otherwise stated all prices and rents are quoted exclusive of VAT. May 2026.