



This drawing is protected under Copyright.

Copyright remains the property of Zentura and SKS unless otherwise assigned.

Figured dimensions only to be taken from this drawing.

DO NOT SCALE.

All dimensions to be verified on site prior to the commencement of work. Any structural information on this drawing is indicative only. No structural details to be taken from this drawing, all structural details to be referred to a structural engineer. All contractors must visit the site and be responsible for checking all setting out dimensions. Notify Zentura and SKS of any discrepancies prior to any manufacture or construction works.

**ISSUED FOR INFORMATION**

ON BEHALF OF ZENTURA

ON BEHALF OF CLIENT

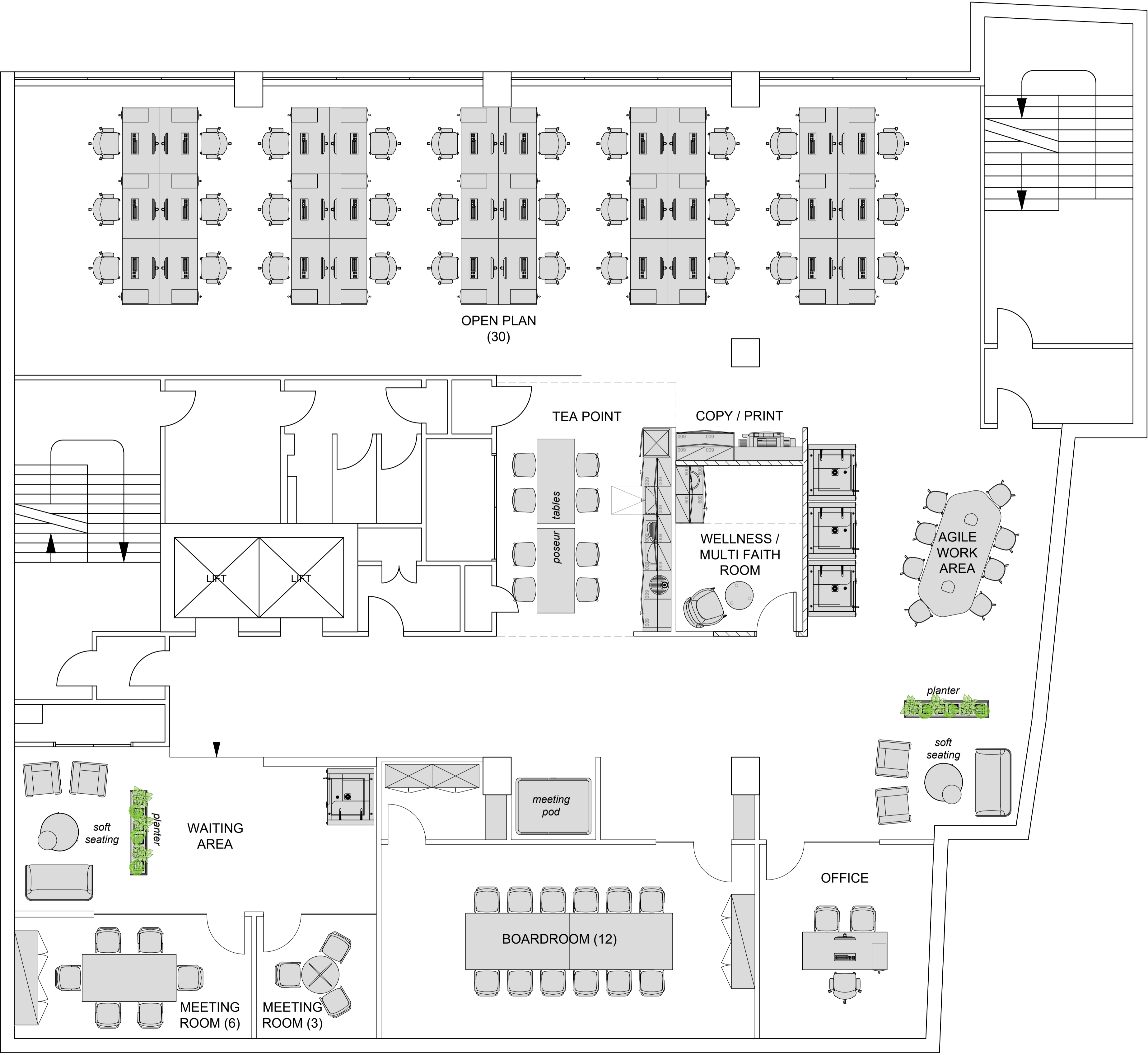

C	GENERAL FURNITURE UPDATE	TP	24.11.2025
B	GENERAL UPDATE	EC	24.11.2025
A	WELLNESS ROOM RELOCATED	SK	20.11.2025
-	FIRST ISSUE	EC	20.11.2025

Rev	Description	By	Date
-----	-------------	----	------

**PRE CONSTRUCTION**

Pre Construction / Approval / Construction / As Built Drawing

**ZENTURA**

London Office: 3-5 Crutched Filars, London, EC3N 2HT  
East Anglia Office: Carlton House, 34-36 Carlton Park, Carlton, IP17 2NL

hello@zenturaworkspace.co.uk

Project Name:

KINNEY GREEN

Project Address:

29 QUEEN ANNES GATE

Project Title:

**FIRST FLOOR**  
General Arrangement

Drawing Produced by: SK/EC  
First Issue: 20.11.2025  
Scale: 1:50 @ A1

**ZE7877 | 01 | 01 | GA | C**  
Project No Building Floor Detail Rev

**FIRST FLOOR**  
**GENERAL ARRANGEMENT**  
SCALE 1:50