

To Let

GJS | Dillon

The Commercial Property Consultants



Unit 15 & 16 Aston Fields Industrial Estate, Bromsgrove B60 3EX

Well Located Premises Suitable for a Variety of Commercial Uses

- 8,642 sq ft (802.87 sq m) GIA
- Guide Rental of £73,500 per annum
- Large warehouse area with associated office & WCs
- Situated on the popular Aston Fields Industrial Estate
- Suitable for warehouse, industrial and trade counter usage
- To be refurbished to a high standard, complementing the good EPC rating

Viewing and further information: call us on **01527 872525**

www.GJSDillon.co.uk

Unit 15 & 16 Aston Fields Industrial Estate, Bromsgrove B60 3EX

Location

The property is situated in Bromsgrove, to the south of the town centre on Aston Fields Industrial Estate. Bromsgrove is a busy Worcestershire market town with easy access to the motorway network with Junctions 4 and 5 of the M5 motorway and Junction 1 of the M42 motorway being within three miles of the property, giving access to the Midlands motorway network.

Birmingham City Centre is situated approximately 13 miles to the north and Worcester City Centre is situated approximately 12 miles to the south.

Aston Fields Industrial Estate benefits from communal landscaping, allocated & communal parking and extensive security, including CCTV and security gates.

Description

Units 15 & 16 Aston Fields Industrial Estate comprises a mid-terrace commercial property of steel frame construction with brick & block elevations. The building is currently configured as a warehouse / industrial property, that has previously been used as a trade counter.

Internally, there is a good-sized warehouse area with the benefit of 4.75m eaves. Located to the front of the unit is a separate office area and WCs – offering male & female. The property is accessed via a pedestrian doors and roller shutter doors. Externally there are six car parking spaces with loading / unloading facilities to the front of the access door.

Ground Floor	7,665 sq ft	712.10 sq m
First Floor	978 sq ft	90.87 sq m
Gross Internal Area	8,642 sq ft	802.87 sq m

Virtual Tour

<https://tour.giraffe360.com/astonfieldsindestate>

Tenure

The property is available on a new business lease for a term of years to be agreed.

Energy Performance Certificate (EPC)

The property has an energy performance rating of C (73).

VAT

All prices, premiums and rents etc are quoted exclusive of, but may be subject to VAT at the prevailing rate.



Guide Rental

£73,500 per annum

Service Charge

On application

Rating Assessment

Rateable Value – £55,000

Please note that this is not rates payable.

Legal Costs

Each party are to be responsible for their own legal costs incurred in this transaction

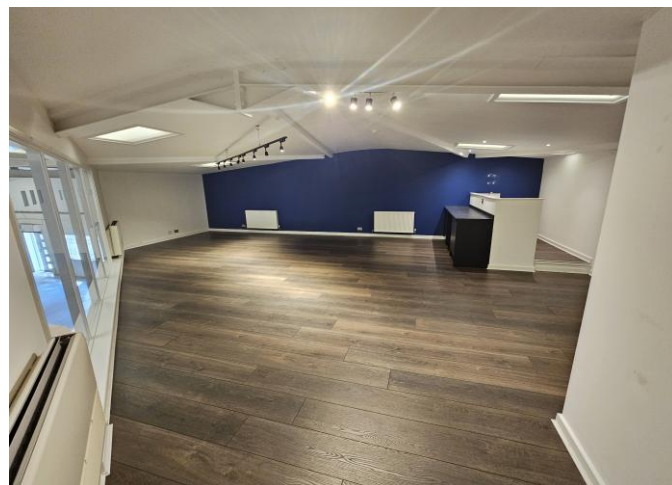

These particulars are not to form part of a sale/letting contract and may be subject to errors and/or omissions therefore prospective purchasers/tenants must satisfy themselves by inspection or otherwise as to their correctness. All fixtures, fittings, chattels and other items not mentioned are specifically excluded unless otherwise agreed within the sale/letting contract documentation or left in situ and gratis upon completion. Prospective purchasers/tenants are instructed to seek validation of all such matters prior to expressing any formal intent to purchase/lease. The property is sold/let subject to any rights of way, easements, wayleaves, covenants, any other issues or planning matters which may affect the legal title. Consequently, prospective purchasers/tenants are advised to seek validation of all above matters, prior to expressing any formal intent to purchase/lease.

Viewing and further information:

Call: 01527 872525

Jorge Bray

jorgebray@gjsdillon.co.uk

Roy Wilkes

roywilkes@gjsdillon.co.uk

To Let

Unit 15 & 16 Aston Fields Industrial Estate, Bromsgrove B60 3EX

These particulars are not to form part of a sale/letting contract and may be subject to errors and/or omissions therefore prospective purchasers/tenants must satisfy themselves by inspection or otherwise as to their correctness. All fixtures, fittings, chattels and other items not mentioned are specifically excluded unless otherwise agreed within the sale/letting contract documentation or left insitu and gratis upon completion. Prospective purchasers/tenants are instructed to seek validation of all such matters prior to expressing any formal intent to purchase/lease. The property is sold/let subject to any rights of way, easements, wayleaves, covenants, any other issues or planning matters which may affect the legal title. Consequently, prospective purchasers/tenants are advised to seek validation of all above matters, prior to expressing any formal intent to purchase/lease.

Viewing and further information:
Call: 01527 872525

Jorge Bray
jorgebray@gjsdillon.co.uk

Roy Wilkes
roywilkes@gjsdillon.co.uk

GJS | Dillon
The Commercial Property Consultants

Embedded in the business community, we are experts in our field:
changing the way commercial property is perceived in our region



EC MOST ACTIVE
DEALMAKER
3 YEARS RUNNING