

FIELD & SONS

COMMERCIAL



11-12 Whitehorse Mews
37 Westminster Bridge Road,
London, SE1 7QD



11-12 Whitehorse Mews
Courtyard Mews Offices

2,190 sq ft | 204 sq m
Period Office Building To Let

11-12 Whitehorse Mews

Courtyard Mews Offices

Location

Whitehorse Mews is located on Westminster Bridge Road, close to St George's Circus and Lambeth North Underground (Bakerloo line) but also within walking distance of the transport and leisure hub at Waterloo station and the various attractions of the Southbank.

Description

Comprises a self-contained office building within this period cobbled Mews behind an electric security gate with entryphone control, providing a quiet secluded setting whilst still being a very central location.

Arranged over ground and two upper floors with each level providing offices either side of the central staircase plus kitchen points in the ground and second floors, total of four w.c.s (one with shower) and also store rooms. There is also a second entrance and staircase on the left hand side of the property. Has the benefit of one demised parking space in front of the building.

Accommodation

Ground Floor : 769 sq ft (71.4 sq m)

First Floor : 697 sq ft (64.8 sq m)

Second Floor : 724 sq ft (67.3 sq m)

Total : 2,190 sq ft (203.5 sq m)



11-12 Whitehorse Mews

Courtyard Mews Offices

Amenities

- Gas central heating
- Recessed spot lighting
- Perimeter trunking
- New wood flooring
- Period mews courtyard setting
- Newly redecorated throughout
- Security alarm
- Parking
- Fully self-contained with own kitchens, w.c.s & shower

Tenure

New lease on terms by arrangement direct from the Landlord.

Rent

£75,000 per annum, exclusive of all outgoings.



11-12 Whitehorse Mews

Courtyard Mews Offices

Business rates

The rates payable for the year 2026/27 are approx. £37,730 (the Rateable Value being £77,000).

Service charge

TBC.

Energy performance

EPC Asset Rating = 74 (Band C).

Address

11-12 Whitehorse Mews, 37 Westminster Bridge Road,
London SE1 7QD

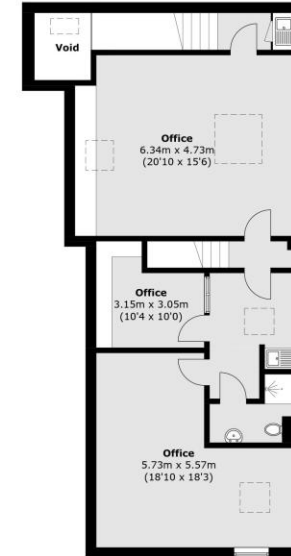
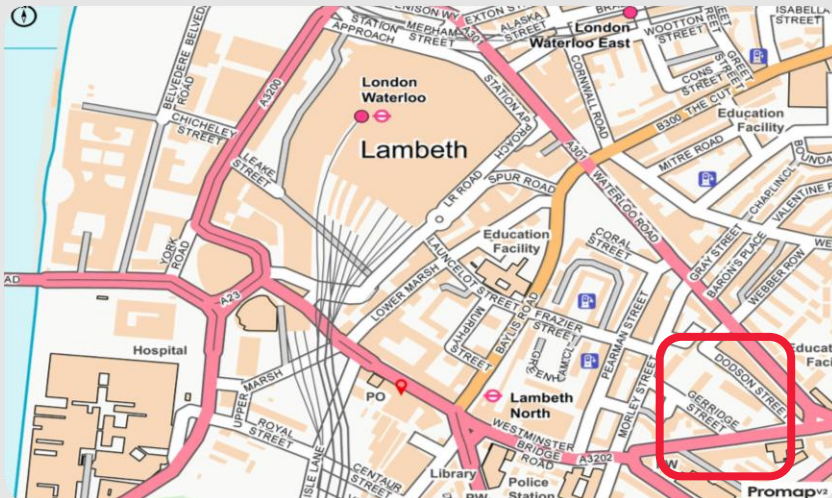

Second Floor

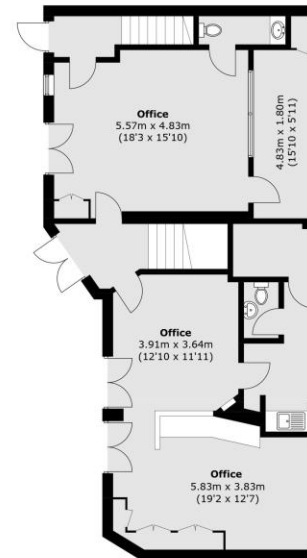

Ground Floor

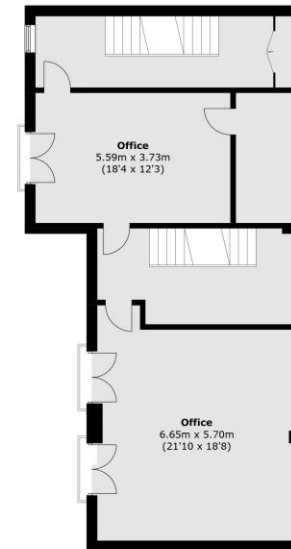

First Floor

Total area (approx.): 288.9 sq. m (3,109.6 sq. ft)

11-12 Whitehorse Mews

Courtyard Mews Offices

F & S



Disclaimer - Field & Sons for themselves and for their clients of this property whose agents they are give notice that: 1) These particulars are set out as a general outline only for the guidance of intending purchasers/tenants and do not constitute part of any offer or contract. 2) All descriptions, dimensions, references to conditions and necessary permissions for use and occupation and other details are given without responsibility and any intending purchaser or tenant should not rely on them as statements or representations of fact but must satisfy themselves by inspection or otherwise as to the correctness of each of them. 3) No person in the employment of Field & Sons has any authority to make or give any representation or warranty whatsoever in relation to this property.

FIELD & SONS

COMMERCIAL

For further details, please contact:

Ben Locke or Nigel Gouldsmith

Tel: **020 7234 9639**

E-mail: **com@fieldandsons.co.uk**

www.fieldandsons.biz