

DM HALL

To Let

**Modern Industrial
Premises**

**Unit 8,
New Craigie Road,
New Craigie Retail
Park, Dundee,
DD4 7FF**



**90.13 SQ M
970 SQ FT**

Property Details

- High quality industrial / trade counter / workshop premises
- Convenient Kingsway / A90 position
- Established retail and trade counter hub
- Directly opposite Kingsway East Retail Park
- Eligible for 100% rates relief
- Rent of £10,000 per annum (exc. of VAT)

LOCATION:

New Craigie Retail Park is directly accessed from Kingsway East, Dundee's outer ring road for seamless access to major routes including the A90 towards Perth, Edinburgh and Glasgow to the west, and Aberdeen to the north.

The subjects form part of a wider retail hub of strong footfall with Kingsway East Retail Park accommodating ASDA, B&M, Pets at Home, Home Bargains, McDonald's and KFC.

Unit 8 is located within a modern mixed use and trade counter location with neighbouring occupiers including Lidl, Screwfix, Arnold Clark, Tim Hortons, Collinson Ceramics and Window Supply Company.

DESCRIPTION:

The subjects comprise a mid-terraced industrial unit as part of a modern parade of workshop / trade counter premises. These units are of steel portal frame construction with high-quality profiled metal cladding.

Internally, Unit 8 benefits from an electrically operated roller shutter door, three phase power supply and a maximum eaves height of 5.82m arranged over a durable concrete floor. This is an open plan workshop with a WC facility to the rear.

The property also benefits from a shared surfaced front yard and delineated parking.

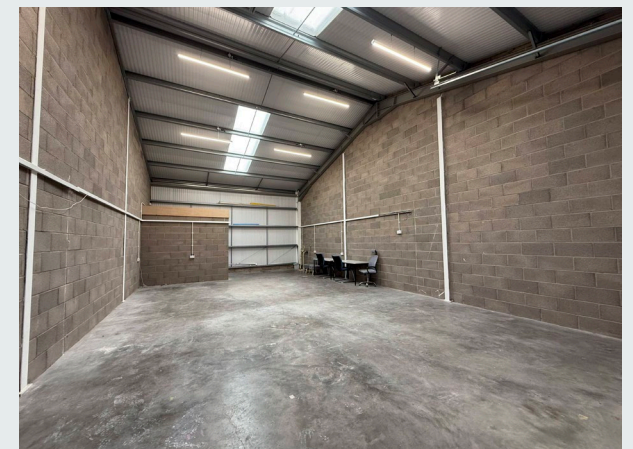

Property Details

ACCOMMODATION & FLOOR AREAS :

The property has been measured in accordance with RICS Code of Measuring Practice - 6th Edition on a Net internal basis and is as follows:

FLOOR	SQ M	SQ FT
Ground	90.13	970

SERVICES:

The subjects benefit from a three phase electricity supply, water and sewerage.

LEASE TERMS:

The subjects area available at a rent of £10,000 per annum on a new Full Repairing and Insuring lease for a term to be agreed.

ENERGY PERFORMANCE:

A copy of the Energy Performance Certificate (EPC) for the subjects is available upon request. The rating is a B.

NON DOMESTIC RATES:

According to the Scottish Assessors' Association website, the subjects are noted to have a Rateable Value of £7,000 per annum.

It should be noted under the terms of the Small Business Bonus Scheme, the property is eligible for 100% rates relief.

PROPOSAL:

Any proposals to lease should be sent directly to the joint letting agents on the below details.

LEGAL COSTS:

Each party will be responsible for paying their own legal costs incurred in this transaction.

VAT:

All prices quoted are exclusive of VAT which may be chargeable.

VIEWING ARRANGEMENTS:

Strictly by contacting the letting agents:-

ANTI MONEY LAUNDERING:

Under the Money Laundering, Terrorist Financing and Transfer of Funds (Information on the Payer) Regulations 2017, DM Hall is legally required to carry out due diligence on all parties involved in a transaction. Once an offer has been accepted, prospective purchasers, vendors, tenants, or landlords will be required, at a minimum, to provide proof of identity and residence, as well as proof of funds, before the transaction or lease can proceed.

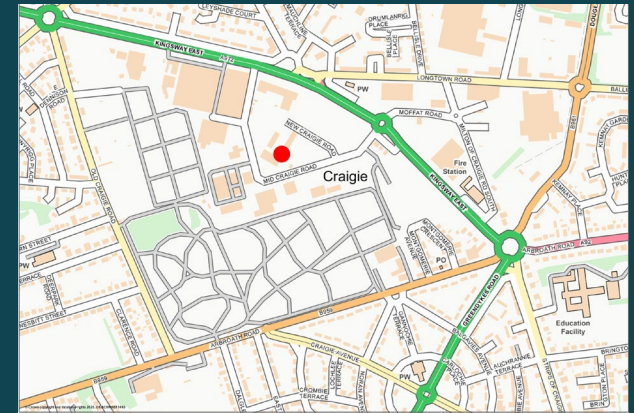

Make an enquiry

DM HALL

DM Hall LLP

Shed 26, Unit 34 City Quay,
Camperdown Street,
Dundee, DD1 3JA
01382 873 100

Sadik Chowdhury MRICS

Leigh Porteous MRICS

FifeTaysideAgency@dmhall.co.uk

ANTI MONEY LAUNDERING: DM Hall is regulated by HMRC under the Money Laundering Regulations 2017, as amended by the Fifth Money Laundering Directive effective from 10 January 2020. In line with these regulations, we must carry out due diligence checks on all purchasers and vendors. Once an offer is accepted, the purchaser(s) or occupier(s) must provide proof of identity, address, and proof of funds before the transaction can proceed.

IMPORTANT NOTE: DM Hall for themselves and for the vendors or lessors of this property, whose agents they are, give notice that: (i) The particulars are set out as a general outline only for the guidance of intended purchasers or lessees and do not constitute, nor constitute part of, an offer or contract. (ii) All descriptions, dimensions, reference to condition and necessary permissions for use and occupation, and other details are given without responsibility and any intended purchasers or tenants should not rely on them as statement or representation of fact but must satisfy themselves by inspection or otherwise as to the correctness of each of them (iii) No person in the employment of DM Hall has any authority to make or give any representation or warranty whatever in relation to the property. (iv) All prices, premiums and rents quoted are exclusive of VAT. (v) The information contained in these particulars has been checked and, unless otherwise stated, it is understood to be materially correct at the date of publication. After these details have been printed, circumstances may change outside our control (vi) These particulars are provided for record purposes only and are not intended to create, nor to be relied upon as creating, any contractual relationship or commitment. Any contract shall only be entered into by way of our clients' solicitors

DM HALL



Regulated by
RICS