

Dimensions to be verified on site.
Figured dimensions to be taken in preference.

This drawing is the property of RSR INTERIORS LIMITED. Copyright reserved by RSR and this drawing is issued on the condition that it is not copied, reproduced, retained or disclosed to any unauthorised person without the written consent of RSR INTERIORS LIMITED.

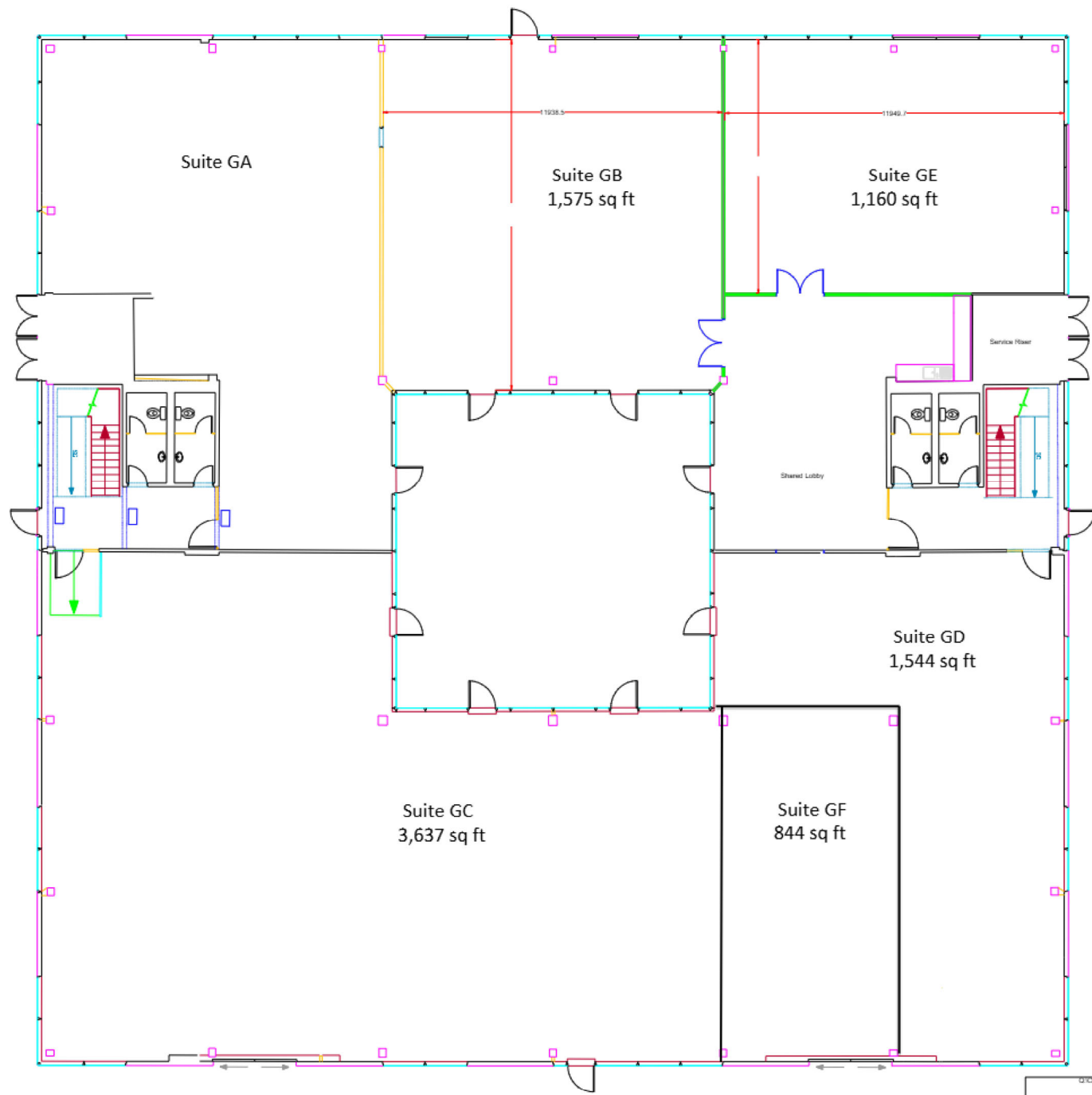

Key:

- New Full Height Stud partition
- New Full Height Glazed partition
- New Half Height Stud partition
- Existing Walls
- ↪ New solid Core Door
- ↪ New Glass Door
- ↪ Existing Door

REV	DESCRIPTION	BY	DATE
-	Drawing Produced	RL	13/01/16
-	DESCRIPTIVE AMENDMENTS	BY	DATE



CLIENT:
Carina House Ground Floor

PROJECT:
Carina House Milton Keynes

DESCRIPTION:
Proposed Ground Floor GA Option 2

SCALE: 1:75@A1
DATE: 13/01/2016

PROJECT NO.	DRAWING NO.	REV.
-	002	-

RSR RESPONSE LTD
COMMERCIAL INTERIORS
6 Victoria Place, Milton Keynes Drive
Toppenny, Milton Keynes, MK12 5JA
TELEPHONE: 01908 218820
FAX: 01908 908114
E-MAIL: paul@rsr.com



C:\Client\124\RSR Interiors\2015\Works\Area 1\Drawings\Logo.rvt