



## INVESTMENT FOR SALE

### 14-16a Chain Street, Reading RG1 2HX

#### Retail Investment

14-16a Chain Street is occupied by Sharps Bedrooms Limited (Reg. no. 07685430) under a lease dated 25th September 2012 for a term of 10 years. The lease is 'inside the Act' and therefore the tenant is 'holding over'. The lease provided for the rent to be £48,000 however, in 2022, the landlord agreed to accept a revised rent of £38,000 but was unable, at that time, to grant a new lease due to a legal obstacle.

Sharps Bedrooms Ltd have a credit rating 92 (Very Low Risk) and they have indicated that they may be prepared to sign a short to medium term lease with flexibility.

#### Location

The unit is well located in Reading town centre, immediately opposite the John Lewis' Chain Street entrance and situated in a pedestrianised retail walkthrough providing a direct access route from Broad Street (Reading's prime pitch) to the Oracle Shopping Centre.

Other immediate neighbouring retailers in Chain Street include Bills, JoJo Maman BeBe, Bravissimo, Castle Fine Art and GO Outdoors.

For more information please contact Hicks Baker

T: 0118 959 6144 E: [retail@hicksbaker.co.uk](mailto:retail@hicksbaker.co.uk) W: [hicksbaker.co.uk](http://hicksbaker.co.uk)

## FLOOR MEASUREMENTS

Ground floor	718 sq ft
First floor	427 sq ft
<b>TOTAL</b>	<b>1,145 sq ft</b>

## VIDEO

For a comprehensive video walk through of the property - [click here](#)

## GUIDE PRICE

Offers for the freehold are invited in excess of £376,000 after allowing for purchasers costs of 3.71% this provides for a net initial yield of 9.74%

## USE

Class E

## VAT

The property is elected for VAT.

## EPC

C rating. Expires 21/07/2032. A certificate is available on request.

## VIEWINGS

As the property is occupied, viewings are strictly via the agent



**Richard Duncan**

Retail and Leisure

E: [r.duncan@hicksbaker.co.uk](mailto:r.duncan@hicksbaker.co.uk)

T: +44 (0) 118 955 7081



Date of publication: March 2026



Transaction



Management



Advice

### Lease code

You should be aware that the Code of Practice on Commercial Leases in England and Wales strongly recommends you seek professional advice from a qualified surveyor, solicitor or licensed conveyancer before agreeing or signing a business tenancy agreement. The code is available through professional institutions and trade associations or through the [website here](#).

### Misrepresentations Act 1967

Hicks Baker for themselves and for the vendors or lessors of this property, whose agents they are give, notice that: 1. The particulars are set out as a general outline only for the guidance of intended purchasers or lessees and do not constitute nor constitute part of an offer or contract. 2. All descriptions, dimensions, reference to condition and necessary permissions for use of occupation, and other details are given without responsibility and any intending purchasers or tenants should not rely on them as statements or representations of fact but must satisfy themselves by inspection or otherwise as to the correctness of each of them. 3. No person in the employment of Hicks Baker has any authority to make or give any representation or warranty whatsoever in relation to this property. Unless otherwise stated the terms exclude VAT.

# Chain Street, Reading RG1

Approximate Gross Internal Area:  
119.6 sq.m. / 1287 sq.ft.  
(including reduced height area,  
below 1.5m - 0.9sq.m. / 10 sq.ft.)

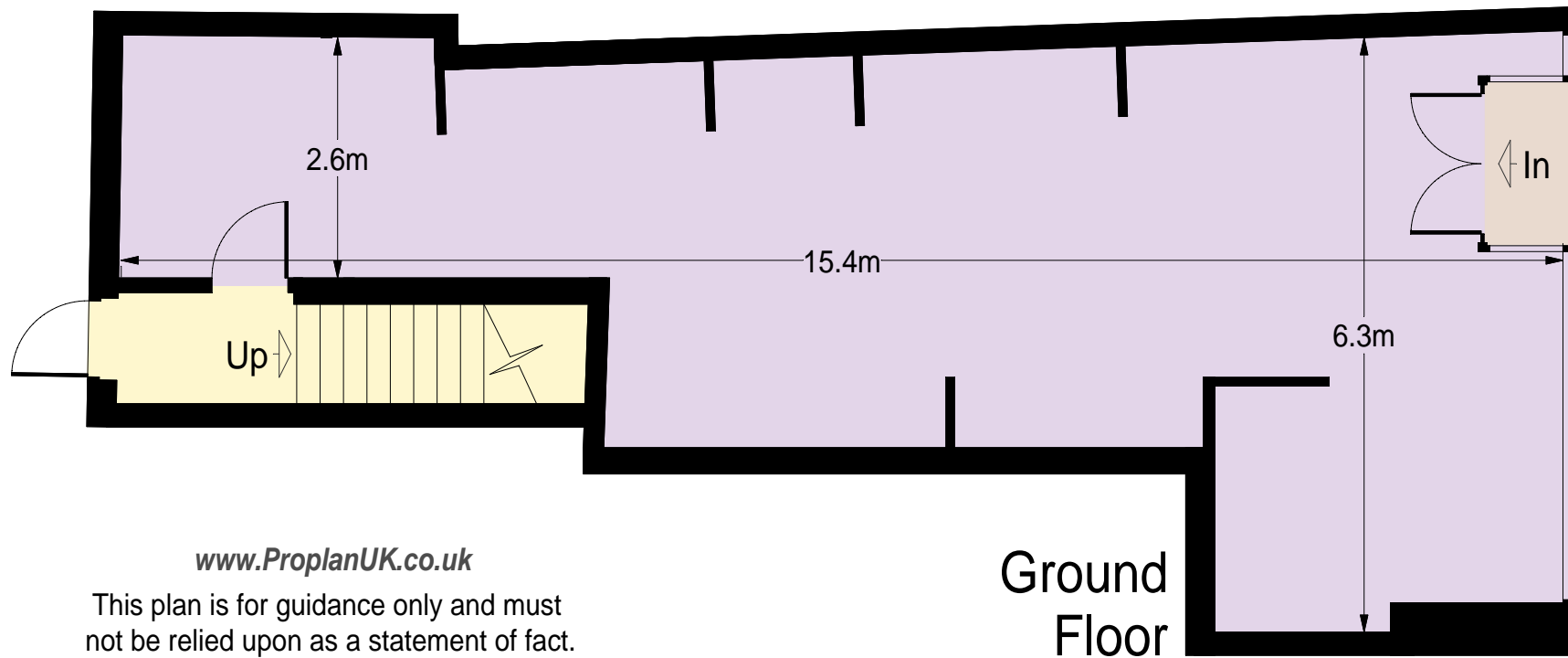
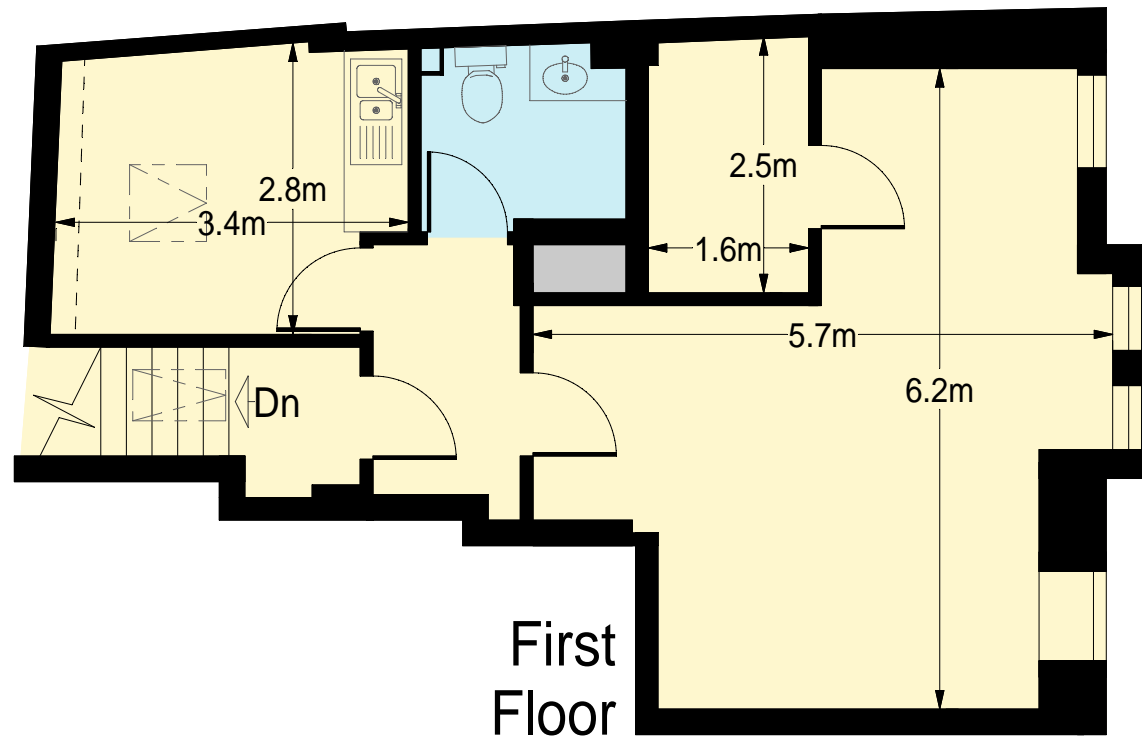
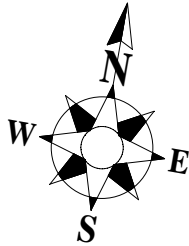

[www.ProplanUK.co.uk](http://www.ProplanUK.co.uk)

This plan is for guidance only and must  
not be relied upon as a statement of fact.

