

SUBJECT TO SURVEY

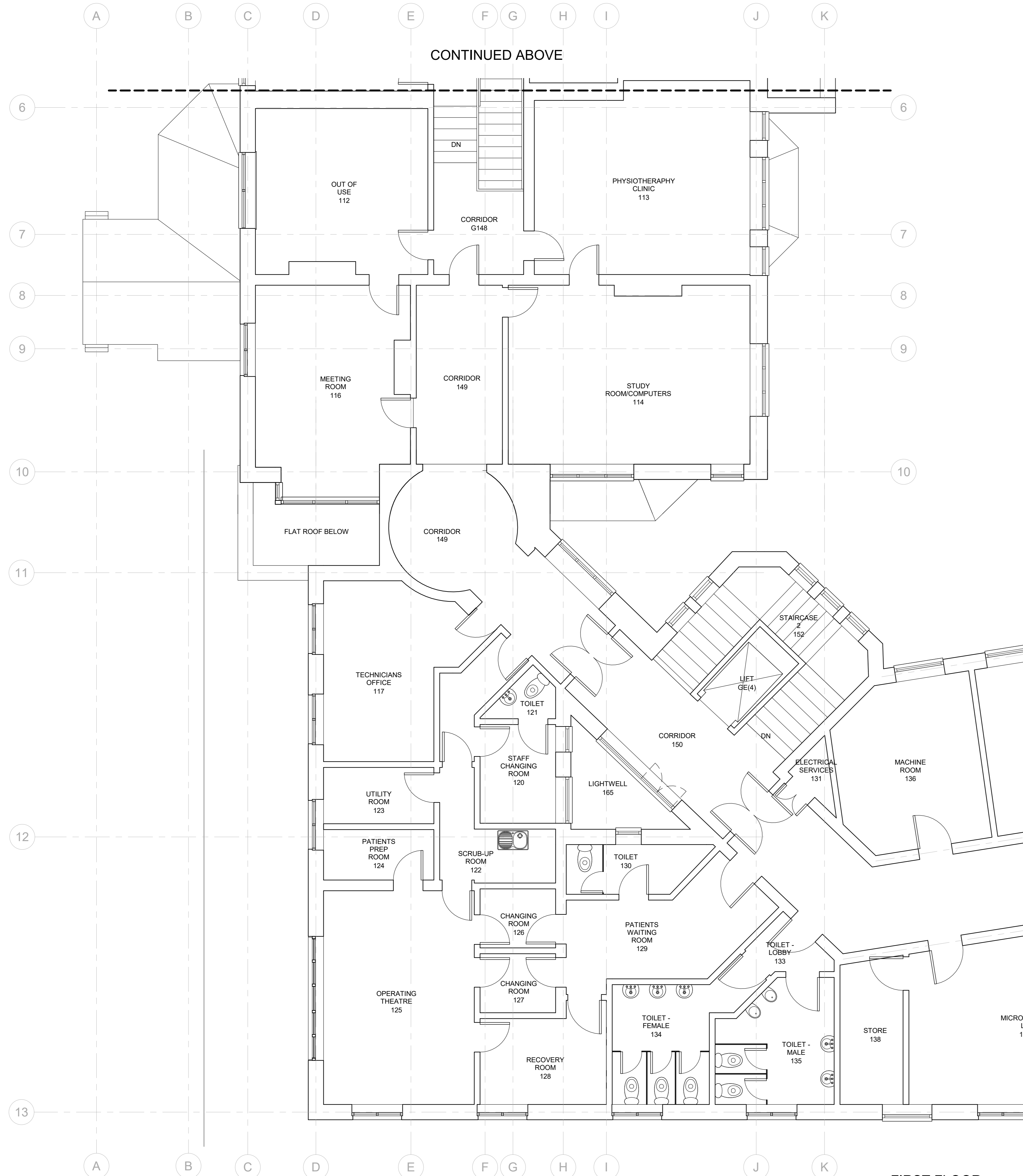

**FIRST FLOOR
GENERAL ARRANGEMENT
1:50**

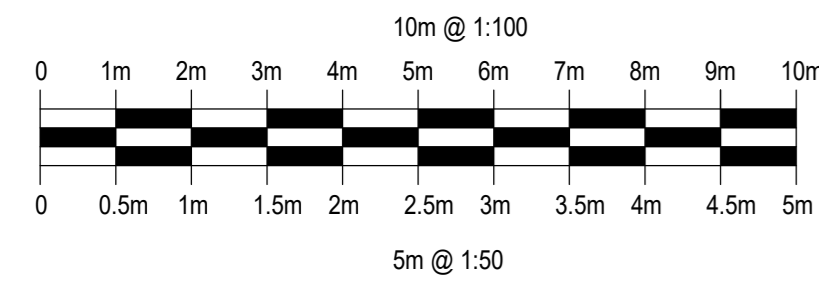
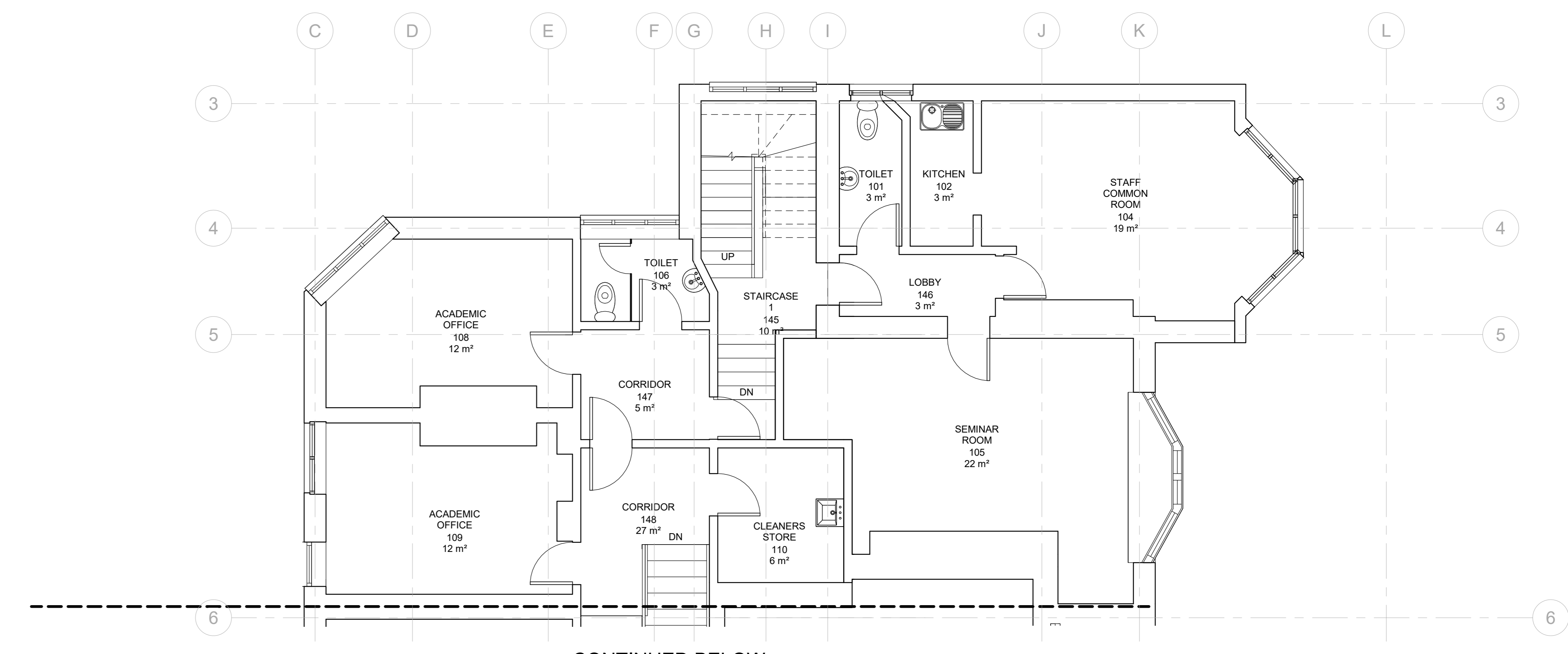

**FIRST FLOOR
GENERAL ARRANGEMENT
1:50**

AO

University of Brighton
Department of Estate and Facilities Management
Exton 27
Crownhart Road
Hollingbury
Brighton BN1 8AF
Tel: 01273 643130

■ notes: ■ revisions:

■ The Contractor is to check and verify all building and site dimensions, levels and sewer invert levels at connection points before work starts. The Contractor is to comply in all respects with current Building Legislation, British Standard Specifications, Building Regulations, Construction (Design & Management) Regulations, Party Wall Act, etc. whether or not specifically stated on this drawing. The drawing must be read with and checked against any structural, geotechnical or other specialist documentation provided. This drawing is not intended to show details of foundations, ground conditions or ground contaminants. Each area of ground relied upon to support any structure depicted (including drainage) must be investigated by the Contractor. A suitable method of foundation should be provided for each area of ground. Any suspect or fluid ground, contaminants on or within the ground, should be further investigated by a suitable expert. Any earthwork construction shown indicates typical slopes for guidance only & should be further investigated by a suitable expert. Where existing trees are to be retained they should be subject to a full Arboricultural Inspection for safety. All trees are to be planted so as to ensure they are a minimum of 5 metres from buildings and 3 metres from drainage and services. A suitable method of foundation is to be provided to accommodate the proposed tree planting.

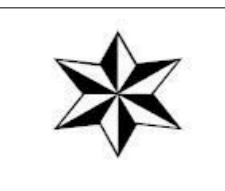

University of Brighton

job no: EAEC drg no: EAEC-A-GA-01-0001 rev:
client: UNIVERSITY OF BRIGHTON
project: LEAF HOSPITAL
title: FIRST FLOOR GENERAL ARRANGEMENT
drawn: CAD checked: date: 2019/05/20 scale: 1:50
© The drawing is the property of the University of Brighton and may not be reproduced or amended without written permission.

30/11/2020 12:25:32