

FOR SALE - Freehold with Residential Potential (STTP)

## 6 - 8 Cotterell Court

Monmouth Place | Bath | BA1 2NP



### Opportunity to purchase a prominent building in Bath City Centre

- **2,504 sq ft** (232.63 sq m) GIA
- **Freehold**, offered with full **vacant possession**
- **Former use as a Printworks**
- **South-facing private rear courtyard**
- Suitable for a variety of commercial uses within **Class E**, or conversion to residential subject to planning permission

**Hartnell  
Taylor Cook**

No ordinary property  
consultancy

FOR SALE - Freehold with Residential Potential (STTP)

## 6 - 8 Cotterell Court

Monmouth Place | Bath | BA1 2NP

### LOCATION

The property is **prominently** situated on Cotterell Court which is essentially Monmouth Place, a key arterial route on the **western edge of Bath city centre**. This highly **accessible location** places the property within easy walking distance of the city's core retail, business and leisure amenities, including **Kingsmead Square, SouthGate Shopping Centre** and **Bath Spa Railway Station**.

The surrounding area is a **vibrant mix** of commercial and residential uses, with a range of **independent shops, cafés** and professional services. On the street itself occupiers include **The Bath Distillery, The Old New Inn Bar & Kitchen, The Scallop Shell** restaurant, Davies of Bath Decorating Centre and **The Yard Boutique Hotel**.

### DESCRIPTION

An **attractive period building** constructed of traditional **Bath stone**. The property is arranged over three floors, formerly used as a commercial workspace (Colorworks). The ground and first floors provide **open-plan accommodation**, while the second floor offers additional **office/studio space**, together with a kitchen and two WCs. To the rear, the property benefits from a **south-facing private courtyard**. The property sits within **Bath Conservation Area** but crucially, is **not a listed building**.



Hartnell  
Taylor Cook

No ordinary property  
consultancy



FOR SALE - Freehold with Residential Potential (STTP)

## 6 - 8 Cotterell Court

Monmouth Place | Bath | BA1 2NP

### Accommodation

The accommodation comprises the following approximate GIA areas:

Floor	Sq Ft	Sq M
Ground	938	87.14
First	1,093	101.54
Second	473	43.94
<b>TOTAL</b>	<b>2,504</b>	<b>232.62</b>

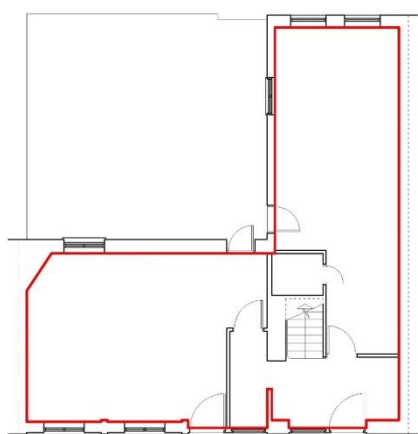

GROUND FLOOR

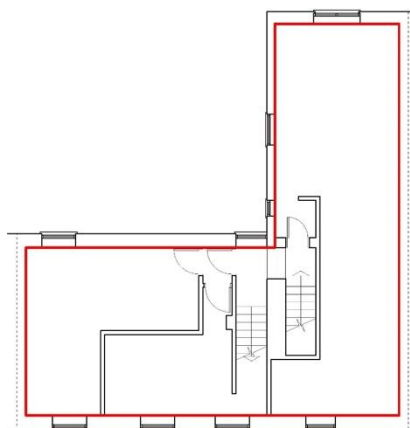

FIRST FLOOR

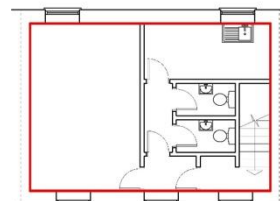

SECOND FLOOR

### Terms

Freehold.

### VAT

We understand the property is **not** elected for VAT.

### EPC

The building has an EPC rating of D (95) – a copy of the certificate is available on request.

### Anti-money Laundering

In accordance with the current Anti Money Laundering (AML) Regulations, the purchaser will be required to provide and satisfy the Vendor and their agents on the source of the funds used to acquire the property in advance of an exchange.

Hartnell  
TaylorCook

No ordinary property  
consultancy

FOR SALE - Freehold with Residential Potential (STTP)

## 6 - 8 Cotterell Court

Monmouth Place | Bath | BA1 2NP

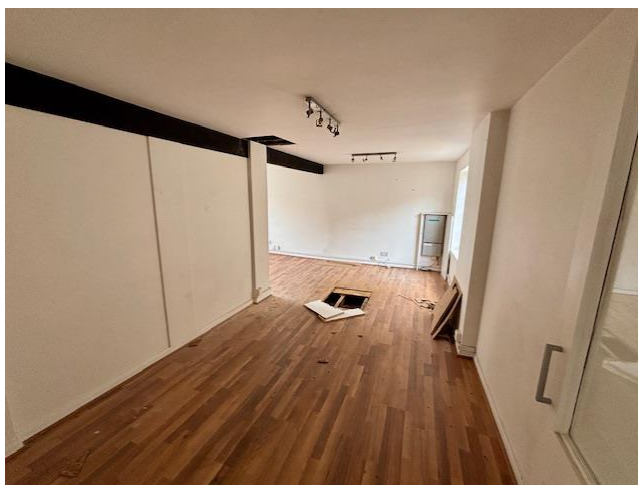

### PROPOSAL

Offers are sought in excess of **£450,000** (subject to contract and exclusive of VAT), representing a **cap value of circa £180 per sq ft.**

#### ENQUIRIES

**Richard Saunders**

07825 3828 35

[richard.saunders@htc.uk.com](mailto:richard.saunders@htc.uk.com)

**Rebecca Harries**

07549 120 664

[rebecca.harries@htc.uk.com](mailto:rebecca.harries@htc.uk.com)

**Hartnell  
Taylor Cook**

Hartnell Taylor Cook LLP is a Limited Liability Partnership registered in England and Wales OC 313211 and is regulated by the RICS. Hartnell Taylor Cook LLP for themselves and for the vendor or lessor of this property, give notice that: These particulars are set out as a general outline only for the guidance of intending purchasers or lessees and do not constitute part or whole of an offer or contract; All descriptions, dimensions, photographs, references to condition and necessary permissions for use and occupation and other details are given in good faith and are believed to be correct, but intending purchasers or lessees should not rely on them as statements or representations of fact and must satisfy themselves as to their correctness; No person in the employment of Hartnell Taylor Cook LLP has any authority to make or give any representation or warranty whatsoever in relation to this property or these particulars nor enter into any contract on behalf of the vendor or lessor; Unless otherwise stated, all prices, rents and other charges are quoted exclusive of VAT. Any intending purchasers or lessees must satisfy themselves independently as to the incidence of VAT in respect of any transaction; All plant, machinery, equipment, services and fixtures and fittings referred to in these particulars were present at the date of publication. They have not been tested and we give no warranty as to their condition or operation; No responsibility can be accepted for any expenses incurred by the intending purchasers or lessees in inspecting properties that have been sold or withdrawn; Unless expressly stated any intended purchasers or lessees must satisfy themselves independently as to the instance or otherwise of any noxious substance. Generated on 20/06/2025

No ordinary property  
consultancy