

FLOOR PLANS FOR:

Prince of Wales,
Drury Lane,
London,
WC2b 5TB

Basement

Condition of Site:
OCCUPIED



BASEMENT (GIA)	157.35 sqm	1693.70 sq ft
----------------	------------	---------------

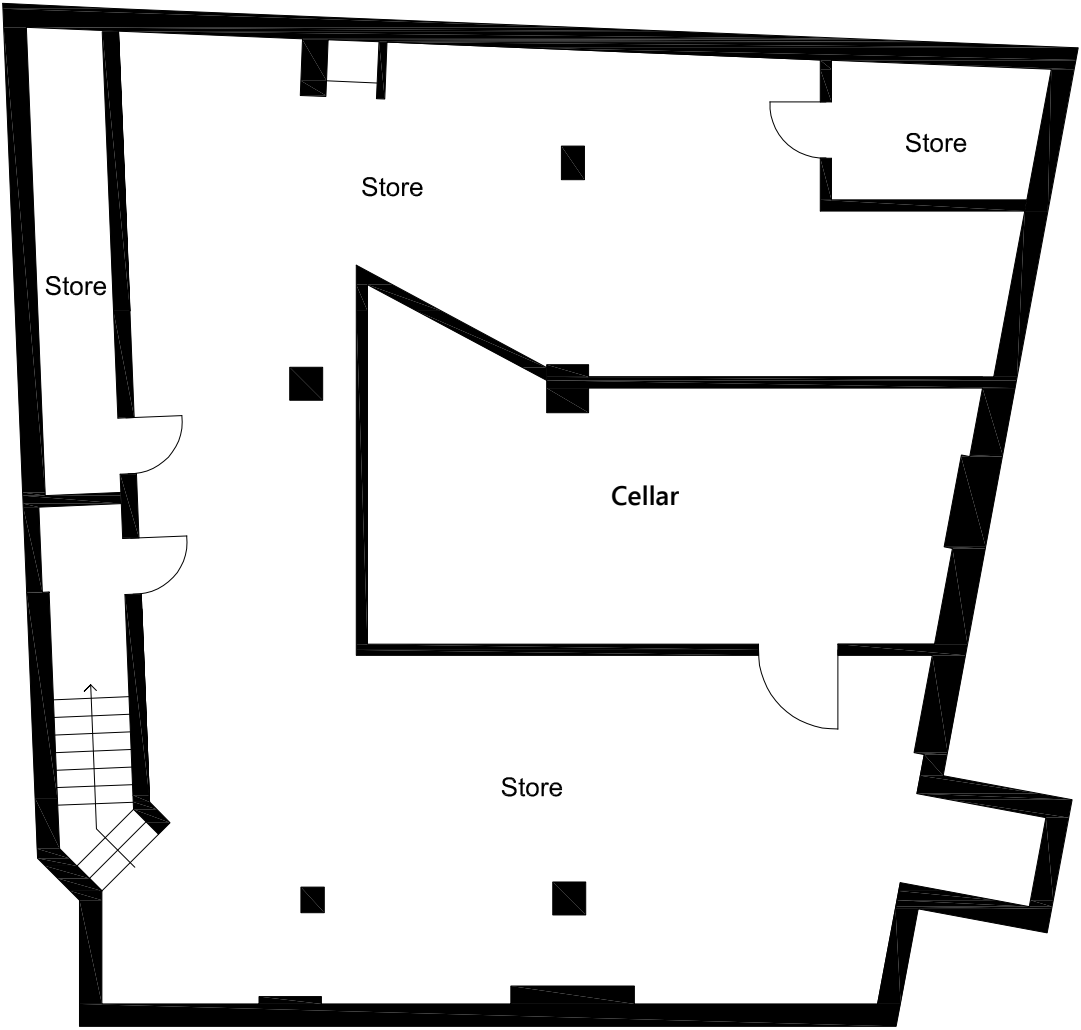

Dwg No - WZ019110

Presentation Scale 1:100 @A3

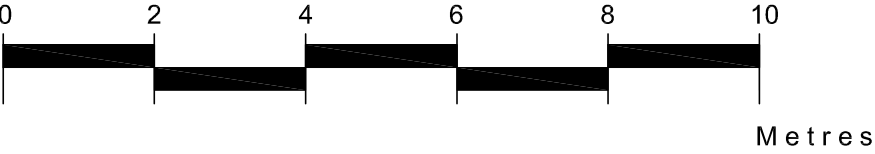

FLOOR PLANS FOR:

Prince of Wales,
Drury Lane,
London,
WC2b 5TB

First Floor

Condition of Site:
OCCUPIED

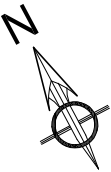

FIRST FLOOR (GIA)	159.54 sqm	1717.27 sq ft
-------------------	------------	---------------

Dwg No - WZ019110

Presentation Scale 1:100 @A3

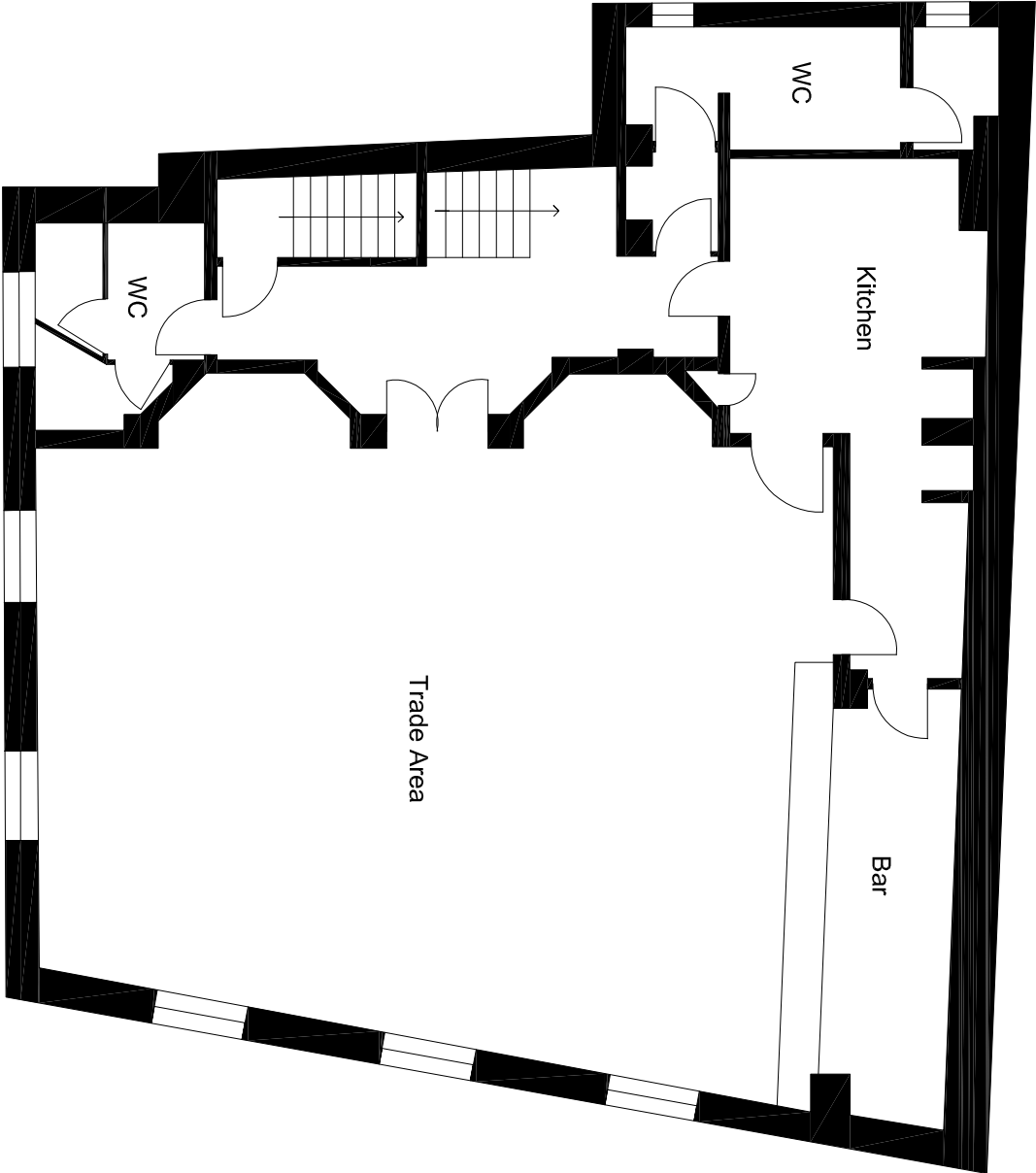
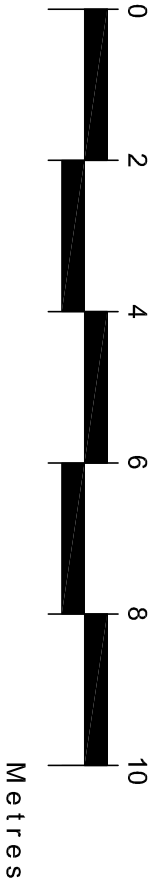

FLOOR PLANS FOR:

Prince of Wales,
Drury Lane,
London,
WC2b 5TB

Ground Floor

Condition of Site:
OCCUPIED



Dwg No - WZ019110

Presentation Scale 1:100 @A3

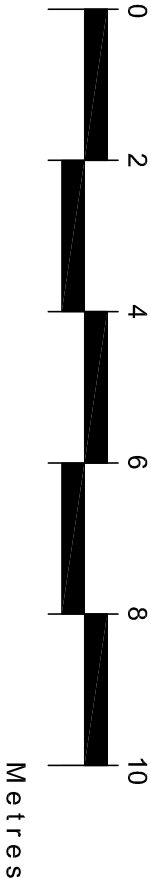

Wensley
& Lawz

116-118 Westminster Buildings, Walsgrave Road,
Coventry, CV2 4FD 024 76 233144

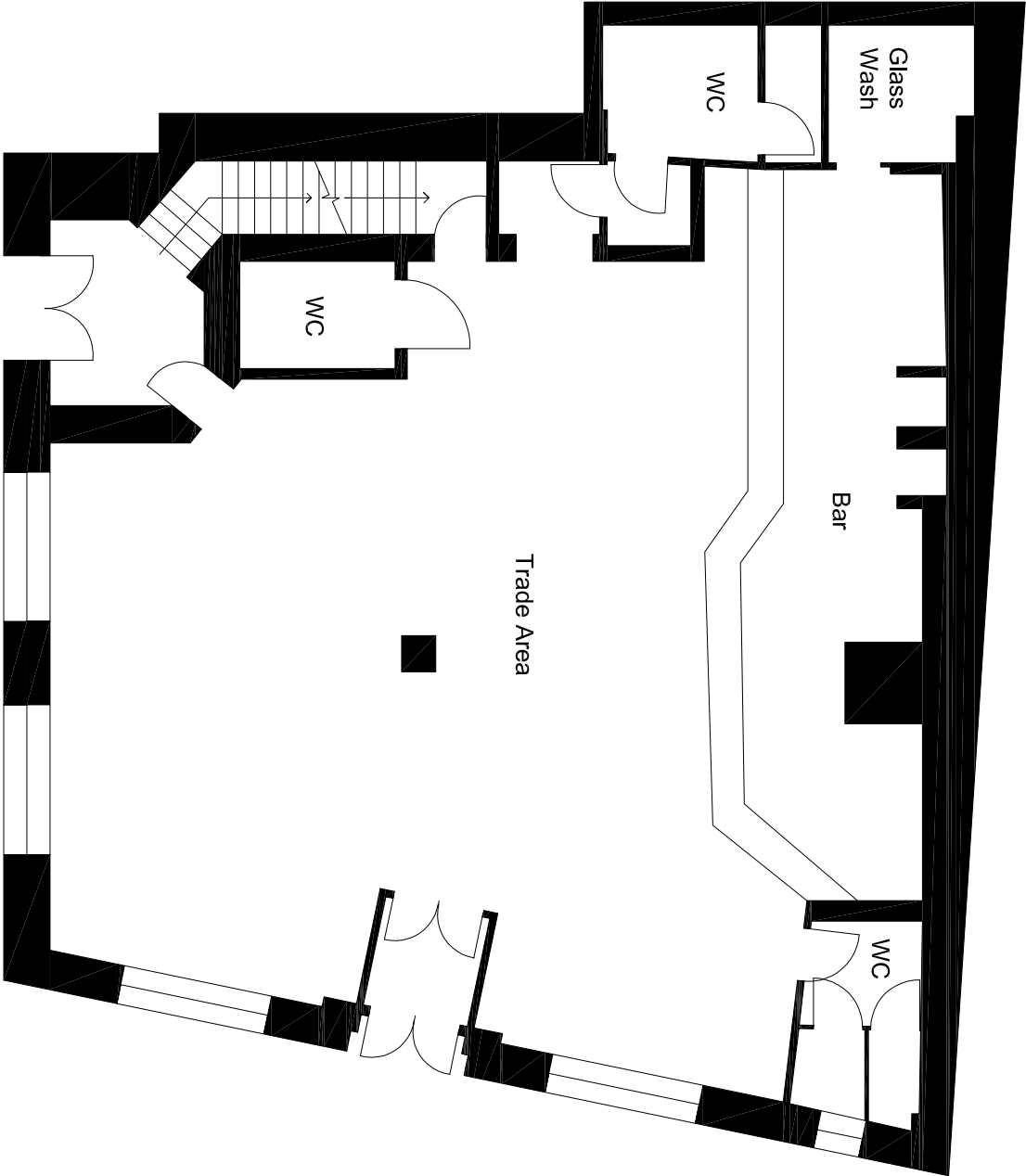

NOTES:
Every effort has been made to ensure accuracy with the dimensions and areas given. Accuracy cannot be guaranteed and all dimensions should be checked.

FLOOR PLANS FOR:

Prince of Wales,
Drury Lane,
London,
WC2b 5TB

Second Floor

Condition of Site:
OCCUPIED



SECOND FLOOR (GIA)	152.98 sqm	1646.66 sq ft
--------------------	------------	---------------

Dwg No - WZ019110

Presentation Scale 1:100 @A3

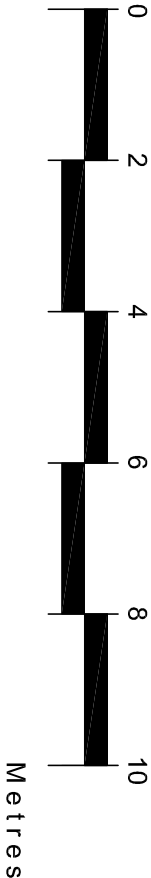

Wensley
& Lawz

116-118 Westminster Buildings, Walsgrave Road,
Coventry, CV2 4ED 024 76 233144

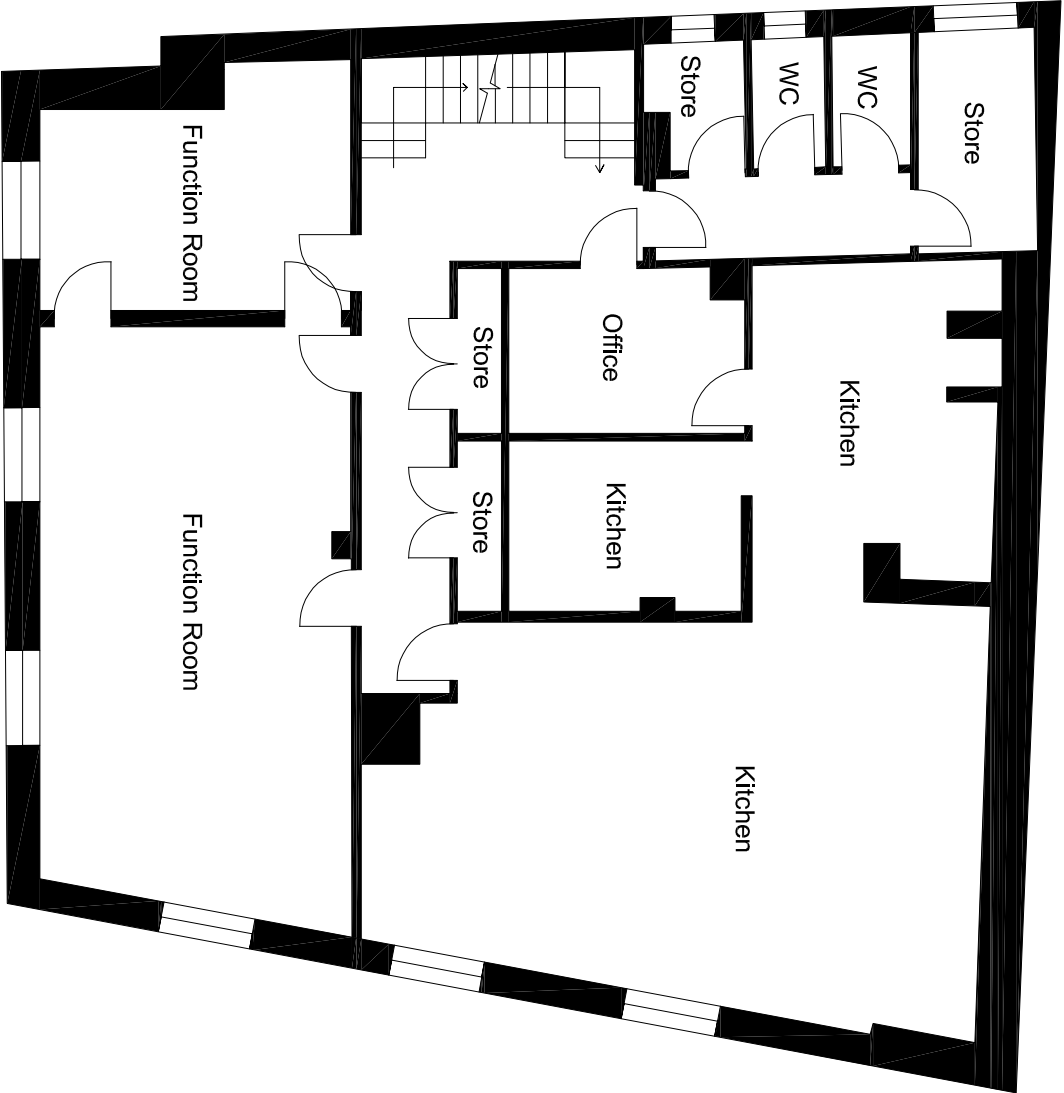

NOTES:
Every effort has been made to ensure accuracy with the dimensions and areas given. Accuracy cannot be guaranteed and all dimensions should be checked.

FLOOR PLANS FOR:

Prince of Wales,
Drury Lane,
London,
WC2b 5TB

Third Floor

Condition of Site:
OCCUPIED



THIRD FLOOR (GIA)	117.57 sqm	1265.51 sq ft
-------------------	------------	---------------



Dwg No - WZ019110

Presentation Scale 1:100 @A3

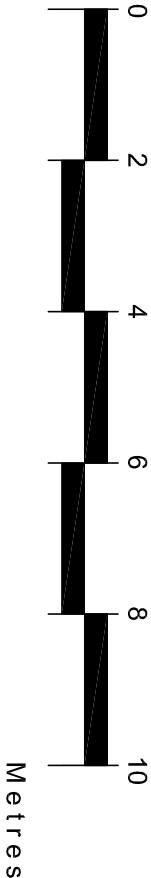

Wensley
& Lawz

NOTES:
Every effort has been made to ensure accuracy with the dimensions and areas given. Accuracy cannot be guaranteed and all dimensions should be checked.