

# TO LET

## DETACHED WAREHOUSE WITH SECURE YARD | 10,718 SQ FT



UNIT 10, DANE ROAD INDUSTRIAL ESTATE, SALE, M33 7BH

**BC** REAL ESTATE

**Edwards.**

# SUMMARY

Modern detached warehouse unit totalling **10,718 sq ft** within a secure site of c. **0.6 acres**

---

Located on the edge of Sale town centre, with **excellent motorway access via J6 & J7 of the M60 motorway**

---

Prominently situated near the entrance to **Dane Road Industrial Estate**, adjacent to **Dane Road Metrolink**

---

**Refurbished first floor office accommodation** with good quality fit out

---

Impressive **full height glazed entrance hall**

---

**Secure site** with palisade fencing and CCTV

---

**Available from October 2026**



# LOCATION

Sale is one of the most popular and affluent suburbs in South Manchester, situated between Altrincham and Stretford just 5 miles southwest of Manchester city centre.

The town has a population of approximately 62,547 and a catchment of 400,000 people within a 10-minute drive.

In addition to being a strong residential suburb with house prices 35% higher than the national average, the town also has a strong commercial offering.

The town is easily accessible from the city centre or via the motorway network, with Junction 7 of the M60 being less than 5 minutes driving distance.



## ROAD

MANCHESTER CITY CENTRE – 20 MIN DRIVE  
J7 M60 – 5 MIN DRIVE  
J7 M56 – 20 MIN DRIVE



## RAIL

MANCHESTER PICCADILLY – 20 MIN TRAM  
Connections from Manchester Piccadilly to London Euston in under 2 hours



## AIR

MANCHESTER AIRPORT – 10 MIN DRIVE  
UK's 3<sup>rd</sup> busiest airport handling 74,000 passengers daily flying to over 200 destinations





SALFORD QUAYS

TRAFFORD PARK

OLD TRAFFORD

MANCHESTER CITY CENTRE

SALE WATER PARK

M60

M60

M60

BRIDGEWATER CANAL

DANER ROAD

Metrolink

M60 J6

SALE TOWN CENTRE / M60 J7

BRIDGEWATER CANAL

UNIT 10

# SITUATION

Dane Road Industrial Estate is situated on the edge of sale town centre in a mixed commercial and residential area.

Road connectivity to the property is excellent, with Dane Road adjoining Cross Street (A56) 400 m to the west. The A56 is the main arterial route connecting Manchester to Altrincham and to the M60 orbital motorway network. Junction 7 and Junction 6 of the M60 orbital motorway both less than 1 mile, from the property, connecting swiftly with the wider motorway network.

The Bridgewater Canal borders the estate to the west, offering a peaceful working environment and good access to pedestrian and cycling routes, with Sale town centre less than 15 minutes' walk away.

Furthermore, Dane Road tram stop is directly adjacent to the property, proving access to Manchester Piccadilly in around 10 mins, along with connections to other Greater Manchester suburbs.

The property itself is situated close to the main entrance to the estate, offering good prominence and branding opportunities.

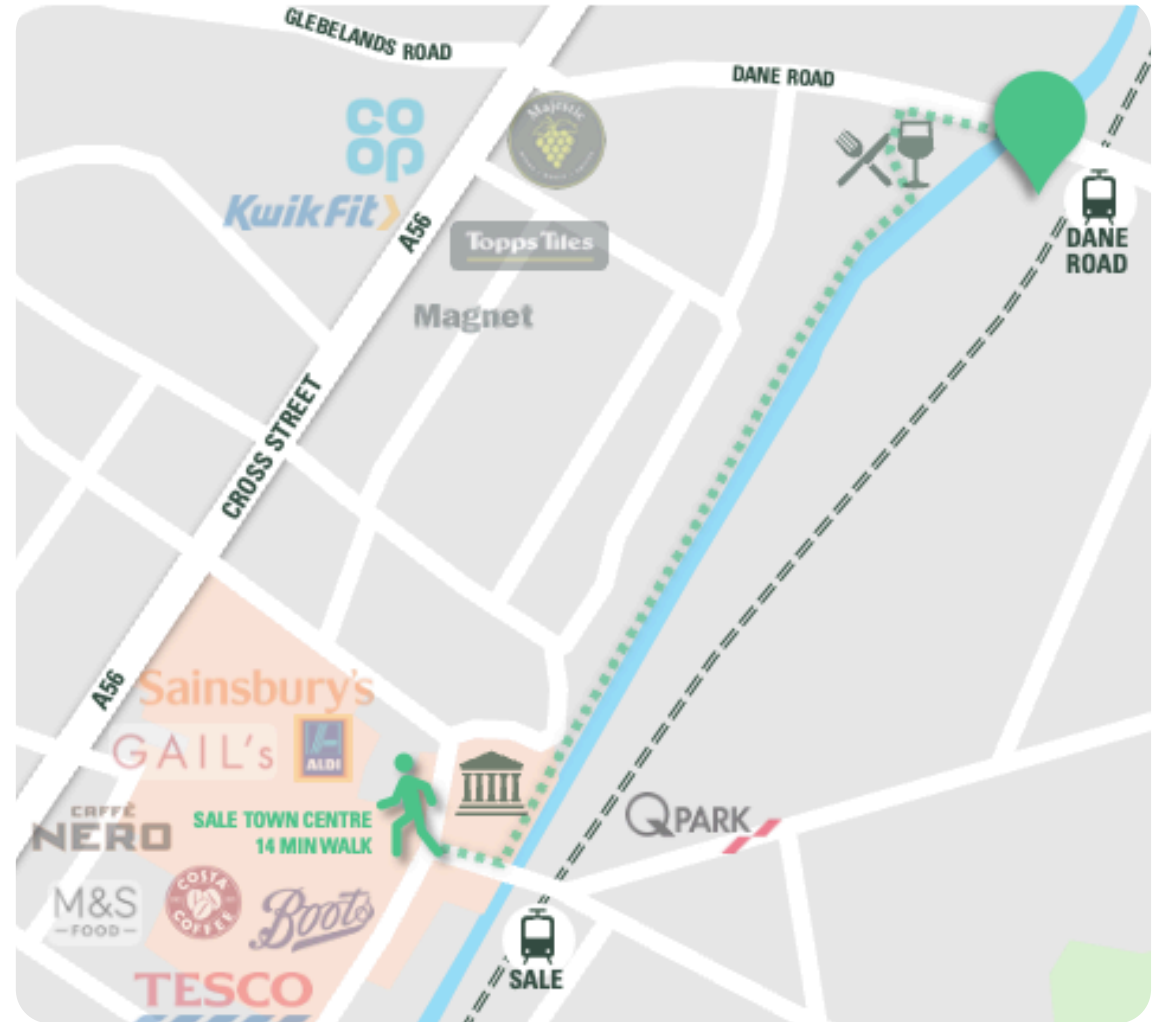

# DESCRIPTION

The property comprises a modern detached steel portal frame warehouse unit, constructed in the early 2000's, set within a secure yard close to the entrance of Dane Road Industrial Estate.

The high-quality warehouse space benefits from LED lighting and a sealed concrete floor. There are several ancillary store rooms a meeting room and staff facilities accessed off the main warehouse.

The recently refurbished full height entrance leads to the first floor office accommodation which provides a mixture of open plan accommodation and glazed partitioned meeting rooms. The space has been fitted out to a good standard to include suspended ceiling with LED lighting, mixture of carpeted and vinyl flooring, fitted kitchen, gas fired central heating and air conditioning.

## SPECIFICATION

- **Pitched profile metal sheet roof incorporating roof lights**
- **Ground floor stores, meeting room and kitchenette**
- **Refurbished entrance hall with male, female and disabled WC's**
- **Refurbished first floor offices**
- **Three phase electricity**
- **LED Lighting**
- **Aluminium frame double glazed windows to front elevation**
- **Gas fired central heating and air conditioning to offices**
- **Eaves height of approximately 6m**
- **Up and over shutter door**
- **Secure site with palisade fencing and CCTV**
- **Loading yard and parking for c. 14 cars**

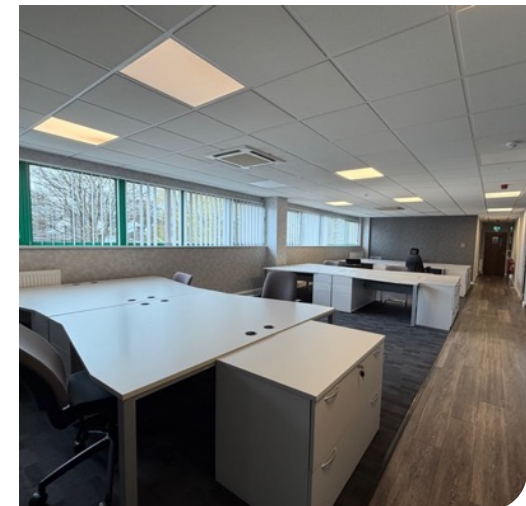

# ACCOMMODATION

The property comprises the following approximate gross internal areas: -

AREA	SQ FT	SQ M
GROUND (WAREHOUSE & STORES)	8,062	748.9
FIRST (OFFICES)	2,656	246.7
<b>TOTAL</b>	<b>10,718</b>	<b>995.6</b>

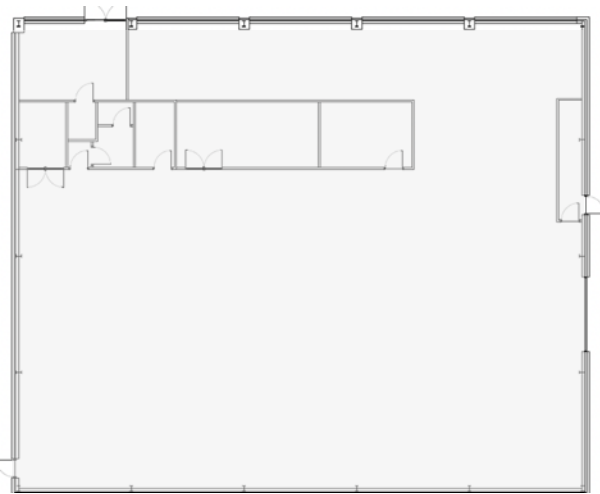

GROUND FLOOR

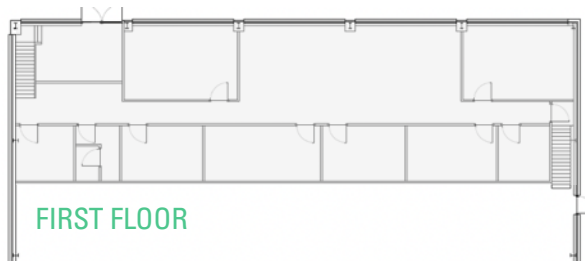

FIRST FLOOR



FLOORPLANS HAVE BEEN PROVIDED FOR INDICATIVE PURPOSES ONLY AND ARE NOT TO SCALE.

# FURTHER INFORMATION

## LEASE

The property is available from October 2026 by way of a new Full Repairing and Insuring lease for a term of years to be agreed.

## RENT

Rent available on request.

## ESTATES CHARGE

An estates service charge will be payable in relation to the management of the wider estate. This is currently running at approximately £0.68 psf.

## BUSINESS RATES

The tenant will be responsible for the payment of the business rates. The Rates Payable for 26/27 will be approximately £41,148, equating to £3.84 psf.

## EPC

74-C. Full certificates available on request.

## ANTI-MONEY LAUNDERING

The successful purchaser will be required to provide information to satisfy the Anti-Money Laundering Regulations when Heads of Terms are agreed.



# CONTACT

For further information or to arrange an inspection, please contact:

**BC Real Estate**  
**0161 636 9202**

**JOHN BARTON**  
john@bcrealestate.co.uk  
07501 773 672

**GARY CHAPMAN**  
gary@bcrealestate.co.uk  
07887 578 506

**Edwards Property Consultants**  
**0161 833 9991**

**OLIVER ROWE**  
orowe@edwardsprop.com  
07920 299 049

**LAURA MCQUE**  
lmcque@edwardsprop.com  
07941163152



**DISCLAIMER:** All details in these particulars are given in good faith, but Edwards Property Consultants for themselves and the Vendors/Lessors of this property for whom they act give notice that:- 1. These particulars do not and shall not constitute, in whole or in part, an offer or a contract or part thereof, and Edwards Property Consultants have no authority to make or enter into any such offer or contract. 2. All statements contained in these particulars are made without acceptance of any liability in negligence or otherwise by Edwards Property Consultants, for themselves or for the Vendors/Lessors. 3. None of the statements contained in these particulars is to be relied on as a statement or representation of fact or warranty on any matter whatsoever, and intending purchasers must satisfy themselves by whatever means as to the correctness of any statements made within these particulars. 4. The Vendors/Lessors do not make, give or imply, nor do Edwards Property Consultants or any person in their employment have any authority to make, give or imply, whether in these particulars or otherwise, any representation or warranty whatsoever in relation to the property. The statement does not affect any potential liability under the Property Misdescriptions Act 1991. Particulars issued March 2026. All rights reserved. Edwards Property Consultants is the trading name of Edwards Prop Ltd registered in England and Wales with registered number 14821618 and its registered office at 26 King Street, Manchester, M2 6AY.