

**fisher  
german**

# 64 London Wall

Liverpool Street  
London, EC2M 5TU

Leasehold | Office

1,076 Sq.ft (100 Sq.m)



**To let | £32.50 psf pa excl.**

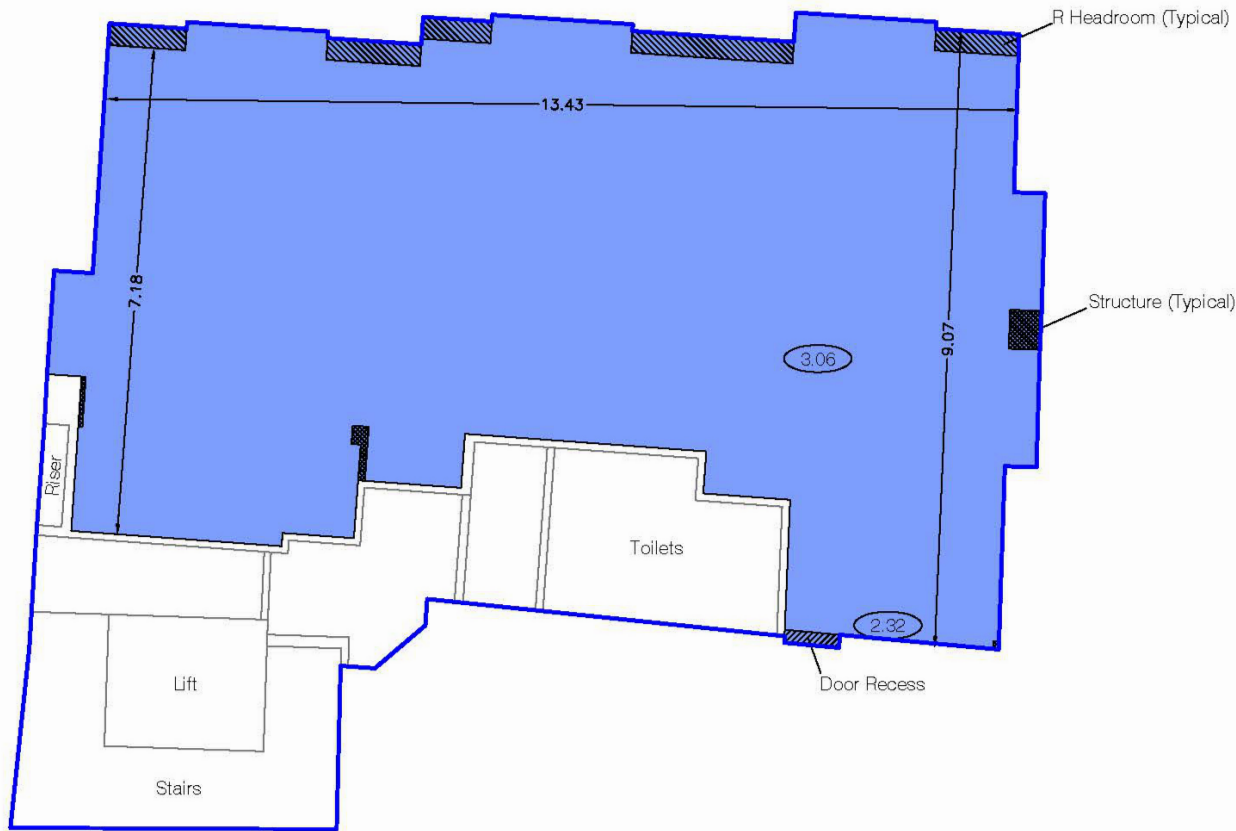

## Key information



### Rent

£32.50  
(per sq ft pa excl)



### Service Charge

£16.17  
(per sq ft y/e April 2026)



### Business Rates

£16.03 (per sq ft  
y/e April 2026)



### EPC Rating

D-E

## 64 London Wall

1,076 Sq.ft (99.97 Sq.m)

### Location

The property is situated on the south side of London Wall, between the junctions with Cophthall Avenue and Throgmorton Avenue, and is just a short walk from both Moorgate and Liverpool Street stations, which offer access to the Metropolitan, Hammersmith & City, Circle, Central, and Elizabeth Underground lines, as well as Mainline services.

### Description

A cost-effective office which has been newly decorated and carpeted.

## Amenities



Passenger  
Lift



Suspended  
Ceiling



Excellent  
Natural  
Light

## Further information

### Lease Terms

A new Lease is available direct from the Landlord or until September 2027, or longer by agreement.

### Rent

£32.50 per sq ft pa excl.

### Business Rates

£16.03 per sq ft pa.

Rating year April 2025 to April 2026.

All parties are advised to make their own enquiries with the rating authority..

### Service Charge

£16.17 per sq ft pa excl.

### Total Estimated Cost PCM (excl VAT)

£5,801

### Legal Costs

Each party to be responsible for their own legal costs incurred in this transaction.

### Anti Money Laundering

The successful tenant will be required to submit information to comply with Anti Money Laundering Regulations.

### VAT

The property is elected to VAT which is therefore payable on rent and service charge.

### Viewings

Strictly by prior arrangement through joint sole agents Fisher German LLP and Glinsman Weller.

## Accommodation

The approximate Net Internal Areas comprise:

Floor	Sq.ft	Sq.m	Total Est. Cost PCM (excl VAT)	Total Est. Cost PA (excl VAT)
Fourth	1,076	100	£5,801	£69,617
<b>Total</b>	<b>1,076</b>	<b>100</b>		

## Location Map

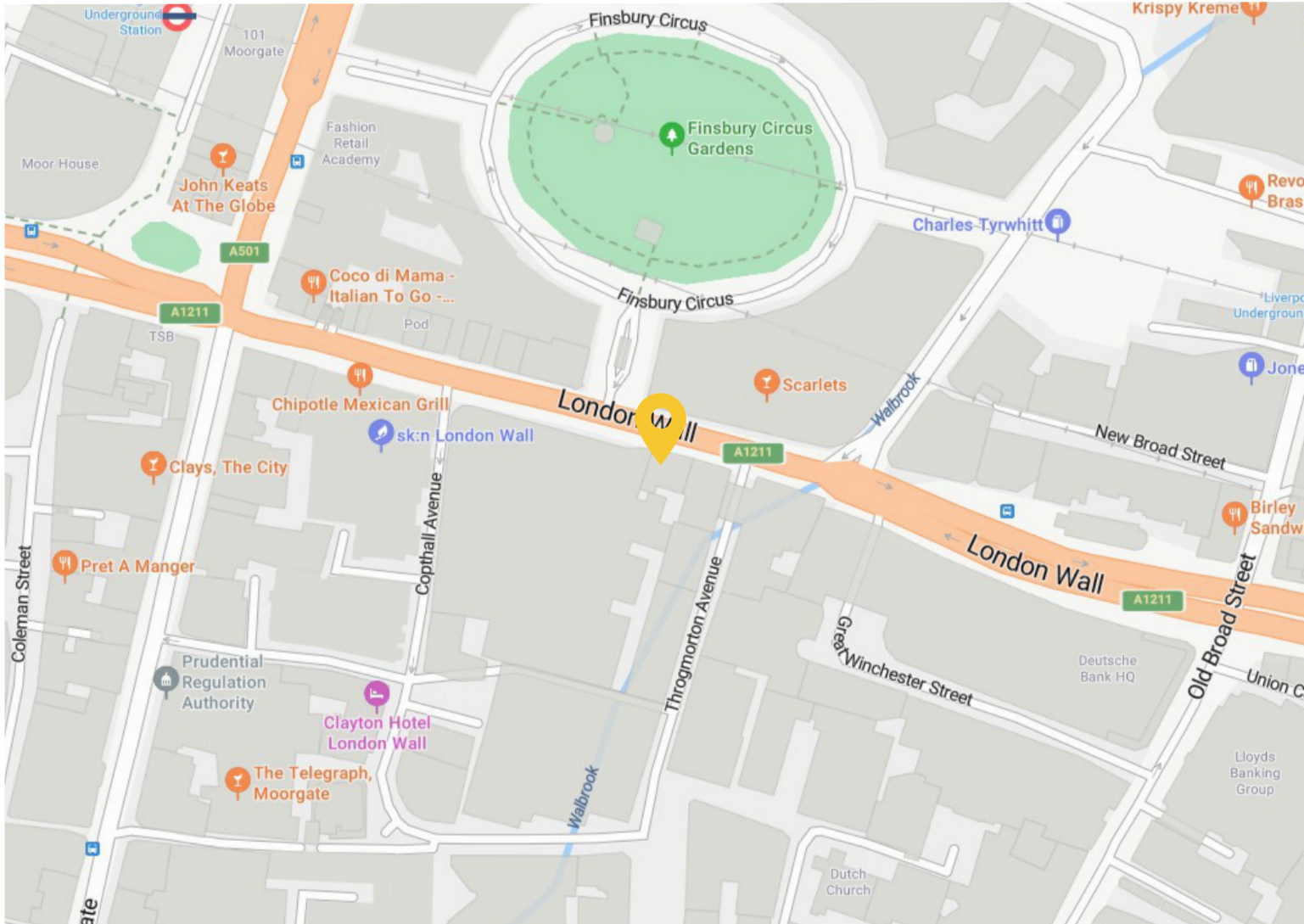

### Location

Address: 64 London Wall, London  
EC2M 5TU

What3words: ///shrimp.chill.study

### Nearest Stations

Moorgate Station: 0.2 miles - 3 min  
walk

Liverpool Street Station: 0.3 miles - 5  
min walk

Bank Station: 0.4 miles - 7 min walk

## Contact us



**Doug Gordon**

0207 747 3117

[doug.gordon@fishergerman.co.uk](mailto:doug.gordon@fishergerman.co.uk)



**Jessie High**

020 7747 3142

[jessie.high@fishergerman.co.uk](mailto:jessie.high@fishergerman.co.uk)



**Tatiana Wharton**

0203 780 0752

[tatiana.wharton@fishergerman.co.uk](mailto:tatiana.wharton@fishergerman.co.uk)



Or our joint agents: Glinsman Weller

**Richard Weller**

07966 145 256

Please note: Fisher German LLP and its Joint Agents give notice that: 1. They have no authority to make or give any representation or warranty on any property whether on their own behalf or on behalf of their clients or otherwise. 2. They do not owe any duty of care to you and assume no responsibility for any statements, representations, warranties or otherwise made in the particulars and you should not rely on those in the particulars. 3. The particulars are produced in good faith are set out as a general guide only and do not constitute or form an offer or a contract or part thereof. 4. Any photographs, descriptions, plans, measurements, distances and any other details in the particulars are approximate estimates only taken as the property appeared at the time and should not be relied upon as factually accurate. 5. Fisher German assumes prospective purchasers/tenants have carried out inspections to satisfy themselves that the information in the particulars is correct.

Particulars dated May 2026. Photographs dated various.



This brochure is fully recyclable