

SECOND FLOOR PLAN

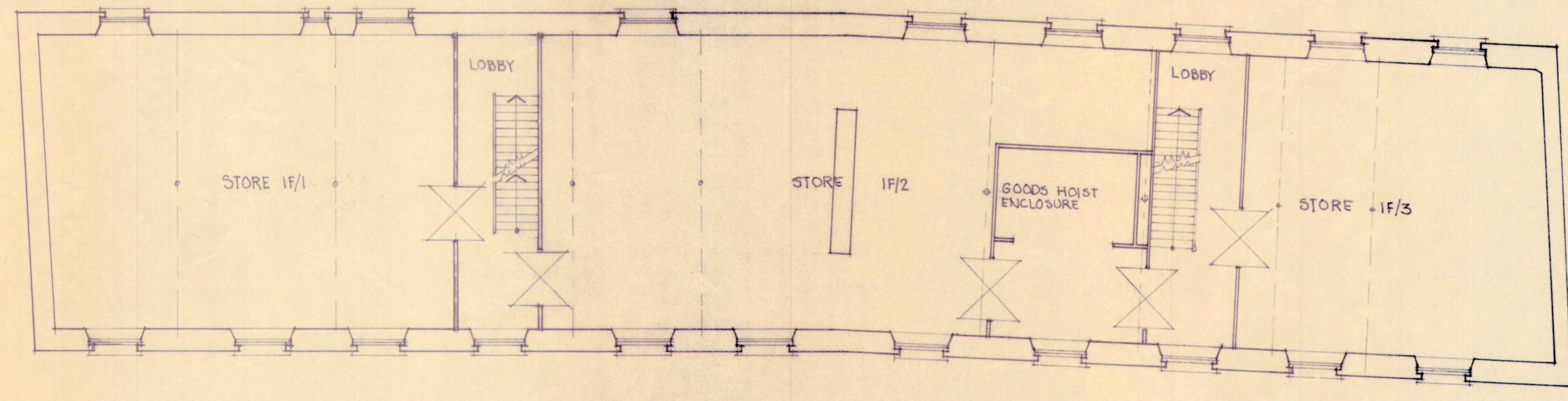

FIRST FLOOR PLAN

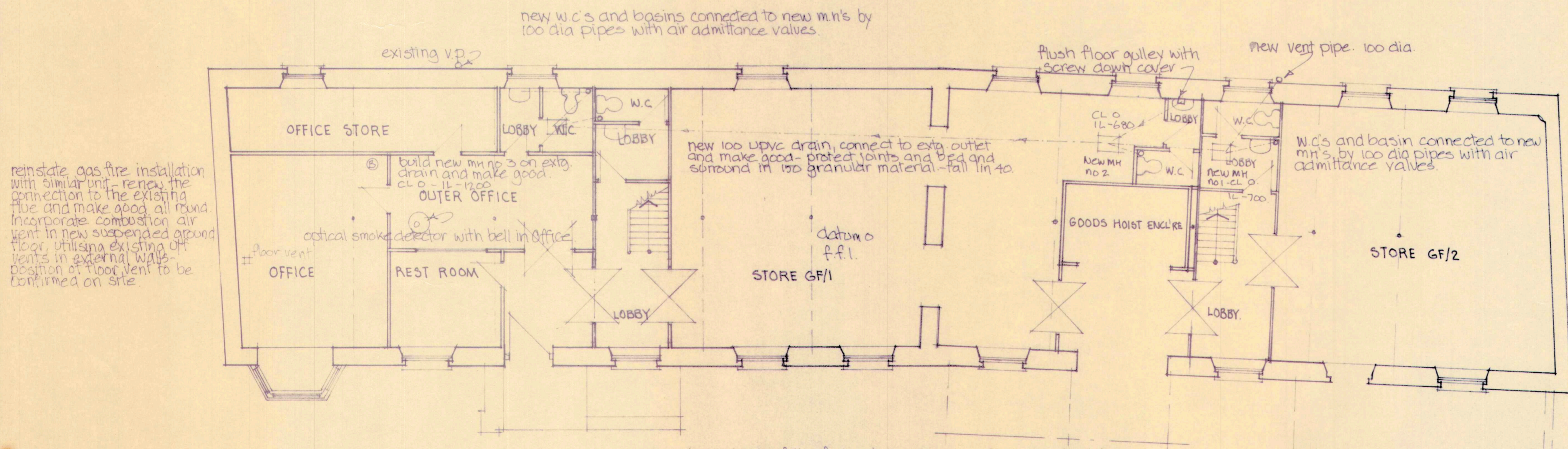

GROUND FLOOR PLAN

NOTE - The precise layout and levels of the foul water drainage system are subject to confirmation on site. All new manholes are to be in semi-engineering bricks of the following sizes
 M.H. 1030 x 670 int. chamber, 225 thick walls, 150 thick concrete base
 2-3 800 x 570 int. chamber, 112 thick walls, 100 thick concrete bases
 All manholes to have screw down, double seal double covers.

- A Sept '97 Layout of stairs revised.
- B Sept '97 Further revision of stairs.
- C Oct '97 General revisions.
- D Nov '97 Building Regulation details added.

REV.	DATE	DESCRIPTION
------	------	-------------

CLIENT
NORTHOVER AND GILBERT REMOVALS

DRAWING TITLE
**PRIORY WORKS REPOSITORY
 GUNDRY LANE, BRIDPORT -
 REINSTATEMENT WORKS
 AFTER FIRE -
 FLOOR PLANS**

© COPYRIGHT BRODY FORBES PARTNERSHIP

SCALE	DATE	DRAWN
1:100	SEPT. 1997	D.G.F.

BRODY FORBES PARTNERSHIP
 Consulting Civil, Structural and
 Geotechnical Engineers
 3 GEORGE STREET, WEST BAY, BRIDPORT, DORSET DT6 4EY
 Telephone (0308) 24851 Fax (0308) 24601

DRAWING No.	REVISION
3510A / 10	D