

# MULTISTORY

Make your story multidimensional

88,500 sq ft of Grade A workspace.  
15,000 sq ft of amenity space.  
**Now available**



A dynamic new destination for work, retail, and leisure, Multistory is a bold reimagining of two buildings, brought together to feature extensively refurbished office floors and Birmingham's largest amenity space.





# Building highlights



## Amenity

**15,000 sq ft of amenity**  
space to connect,  
collaborate and focus

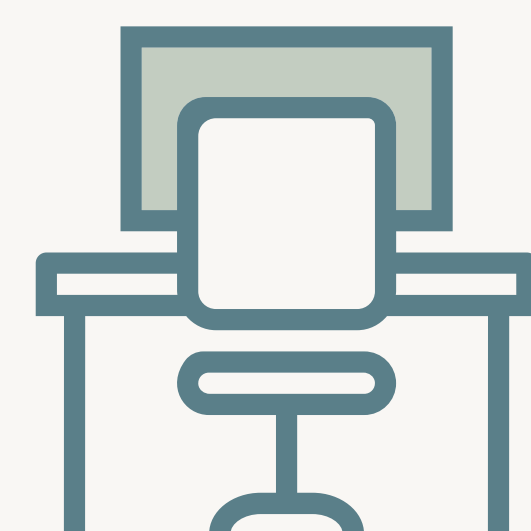

## Workspace

**9,000 - 41,000 sq ft**  
of expansive, flexible  
floorplates



## Sustainability

A sustainable workplace  
with a **net-zero embodied**  
**carbon** strategy



## Location

Outstanding amenities  
and connectivity in one of  
the **UK's fastest-growing**  
**cities**





## Old Square reception

Creating an impressive arrival experience, Old Square reception is a spacious, multifunctional amenity for occupiers and visitors alike. Clusters of informal seating create a welcoming active hub to wait, meet and work.



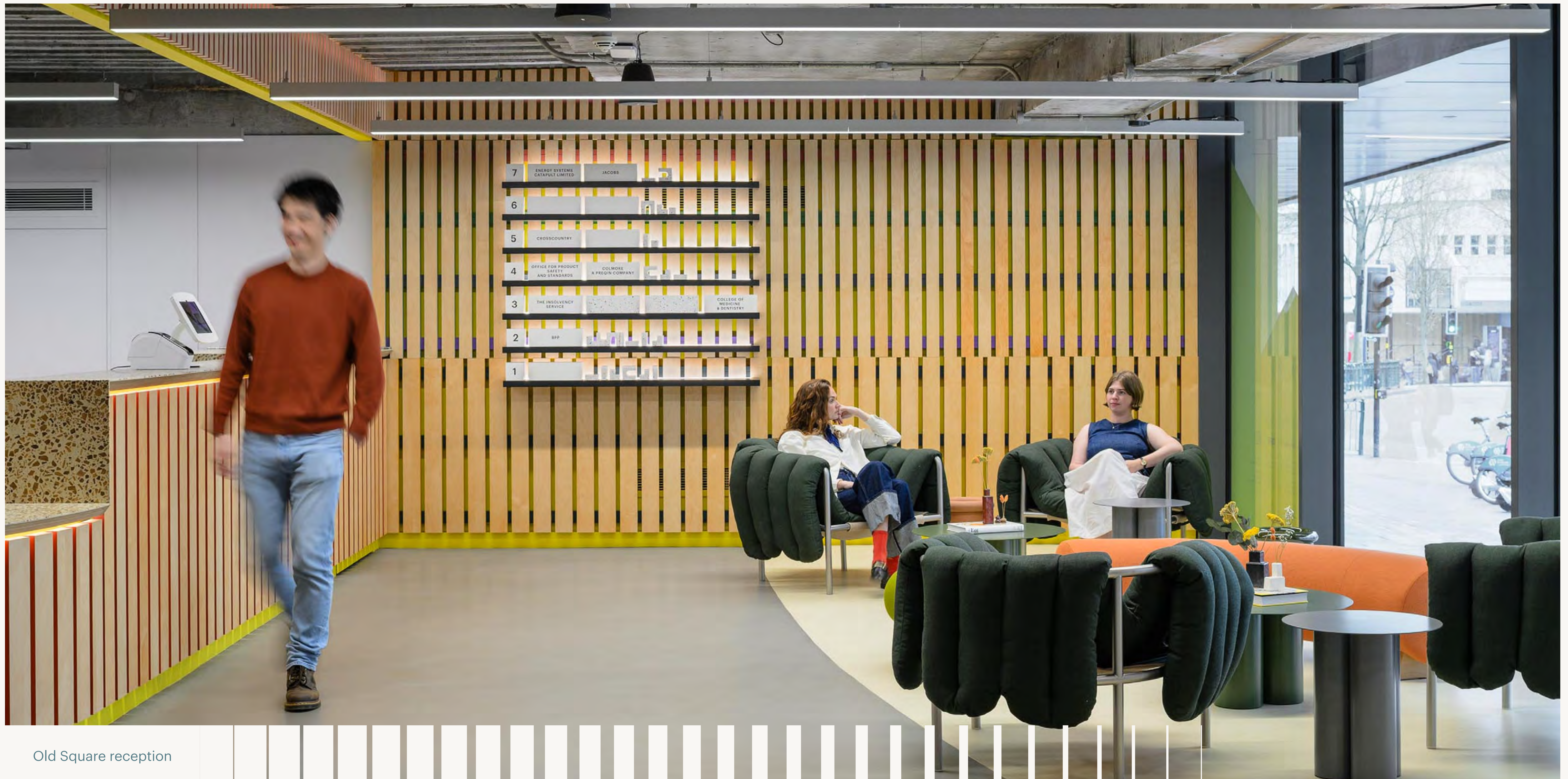

Old Square reception



## Colmore Square reception

Colmore Square reception is an uplifting, biophilia-rich start to the Multistory journey. The open stairwell creates a dynamic connection with the lower ground floor, while the flowing architectural 'ribbon' guides you through the amenity space.



Colmore Square reception





# Amenity

Multistory’s well-thought-out collection of amenities is designed to fit with your business culture and enhance productivity and wellbeing. Discover multipurpose workspaces that bring people together to connect, collaborate and focus in a relaxed and healthy environment. Beyond work, cutting-edge facilities promoting relaxation, fitness and green commuting.



15,000 sq ft of  
amenity space  
to connect,  
collaborate  
and focus



**Generous co-working areas**  
for break-outs and brainstorm



**2 bookable meeting rooms**  
for formal team sessions



**Library** for focused  
working



**Fully equipped auditorium**  
with 80-person capacity



**2 receptions** for a  
best-in-class arrival experience



**2,000 sq ft outdoor terrace**  
to meet, eat and collaborate



**Multi-Social café**  
for meet-ups and gatherings

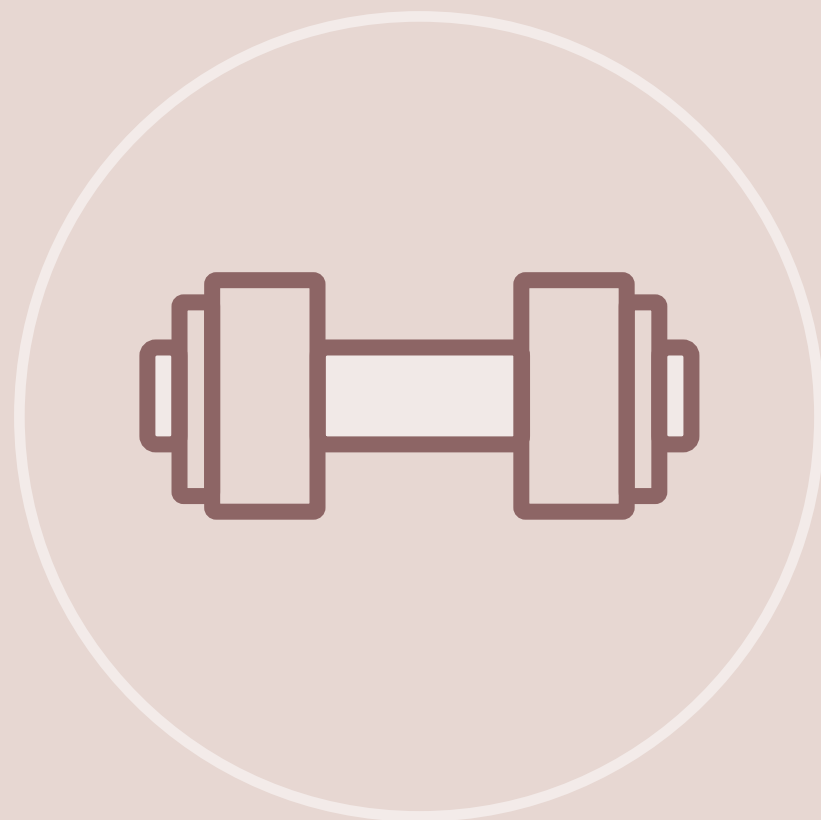

**Gym and fitness studio**  
to encourage occupier health  
and wellbeing



**Secure cycle parking** with  
146 cycle spaces





Co-working hub



## Co-working hub

The central hub is the heart of the ground-floor amenity. Its vibrant co-working area and bar extend onto the terrace, acting as a natural focal point for gatherings. Open the glazed doors, and you're seamlessly connected to the terrace, making your lunch break or team meeting an alfresco experience.







Outdoor terrace





The Story Room









Gym and Wellness studio



# Ground floor amenity plan

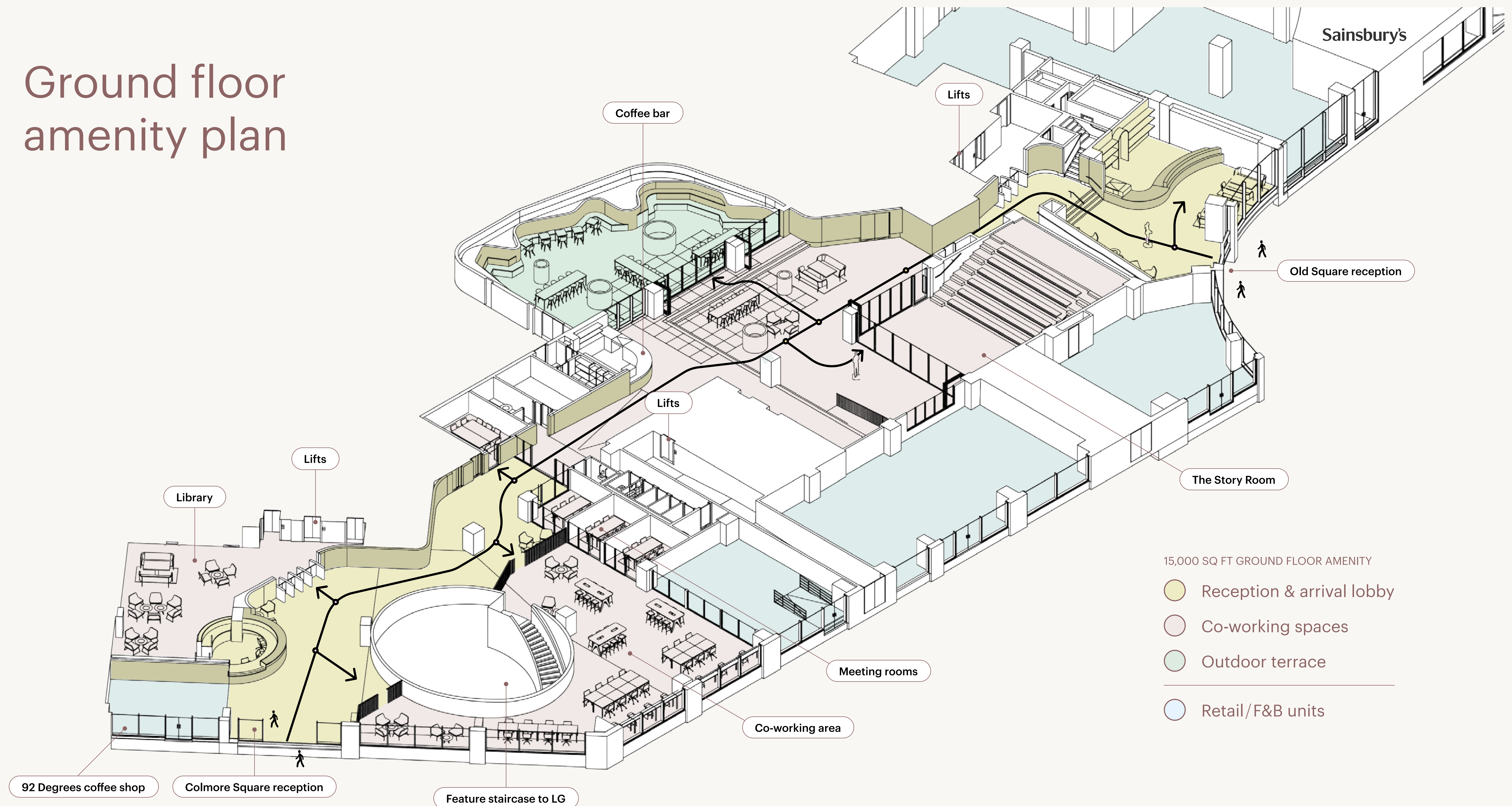



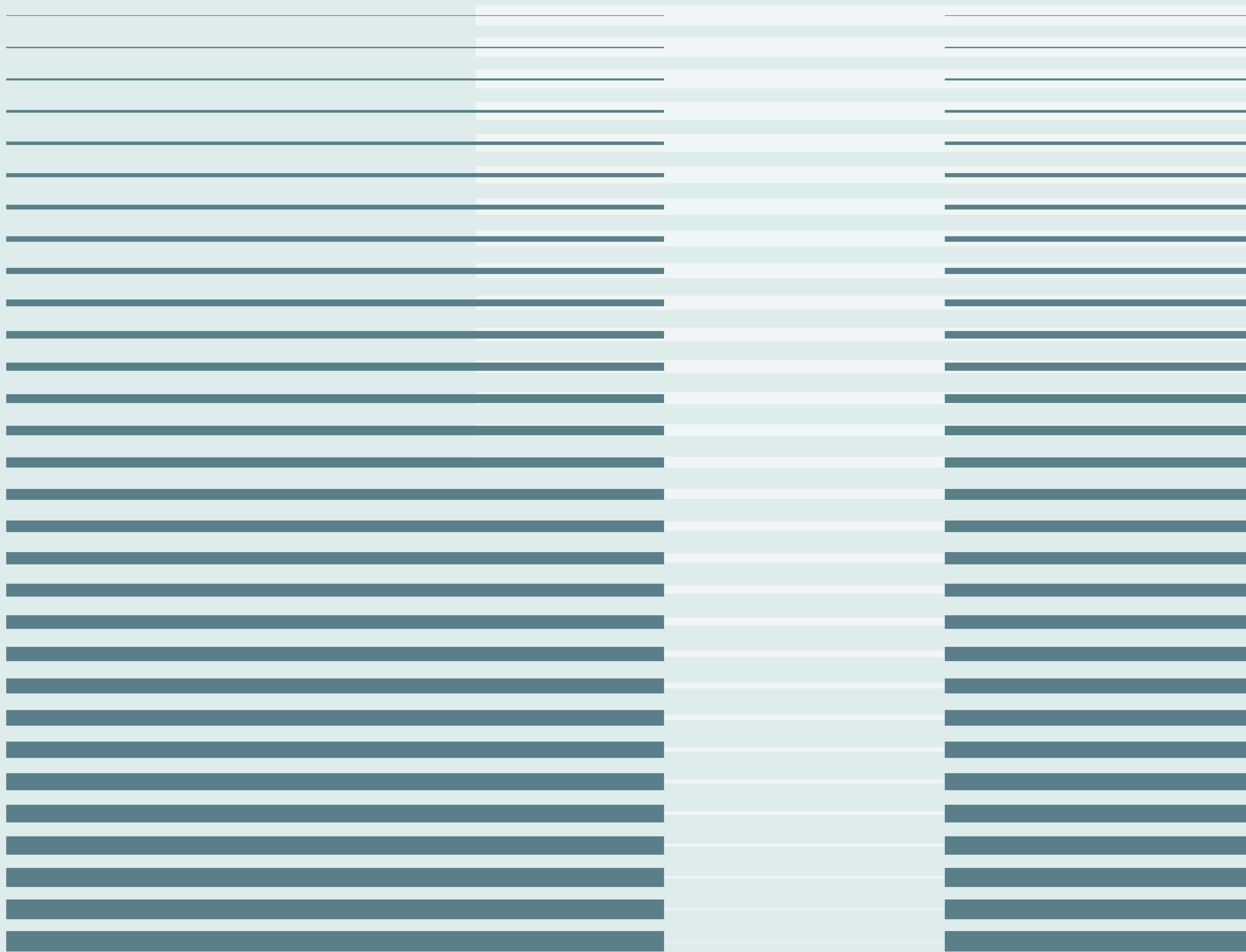

# Workspace

Extending up to 41,118 sq ft, Multistory’s office floors are Birmingham’s largest and offer totally flexible layouts. Whatever your size, business type or working style, you can easily reconfigure the space to suit and remodel it as your needs evolve.



# 9,000 - 41,000 sq ft of expansive, flexible floorplates

## Availability

LEVEL	AVAILABILITY	SQ FT	SQ M
07	LET	--	--
06	AVAILABLE	41,112	3,819.4
05	PART AVAILABLE	21,291	1,978
04	PART AVAILABLE	7,324	680
03	PART AVAILABLE	9,230	857.5
02	UNDER OFFER	--	--
01	PART AVAILABLE	8,901	826.9
TOTAL		87,858	8,162

\*All measurements are IPMS3 (Levels 4 and 5 are subject to final completion survey).

## Specification

- 11 passenger lifts (including 2 goods lifts)
- 1:8 sqm occupancy design ratio
- Exposed services with raft ceiling design
- 3.7m typical floor to ceiling height
- New efficient VRF fan coil heating and cooling system
- Fully accessed raised floor
- LED and smart control lighting
- Demised male, female & accessible W/Cs
- A smart enabled workplace for efficiency and comfort



Targeting WiredScore  
Platinum



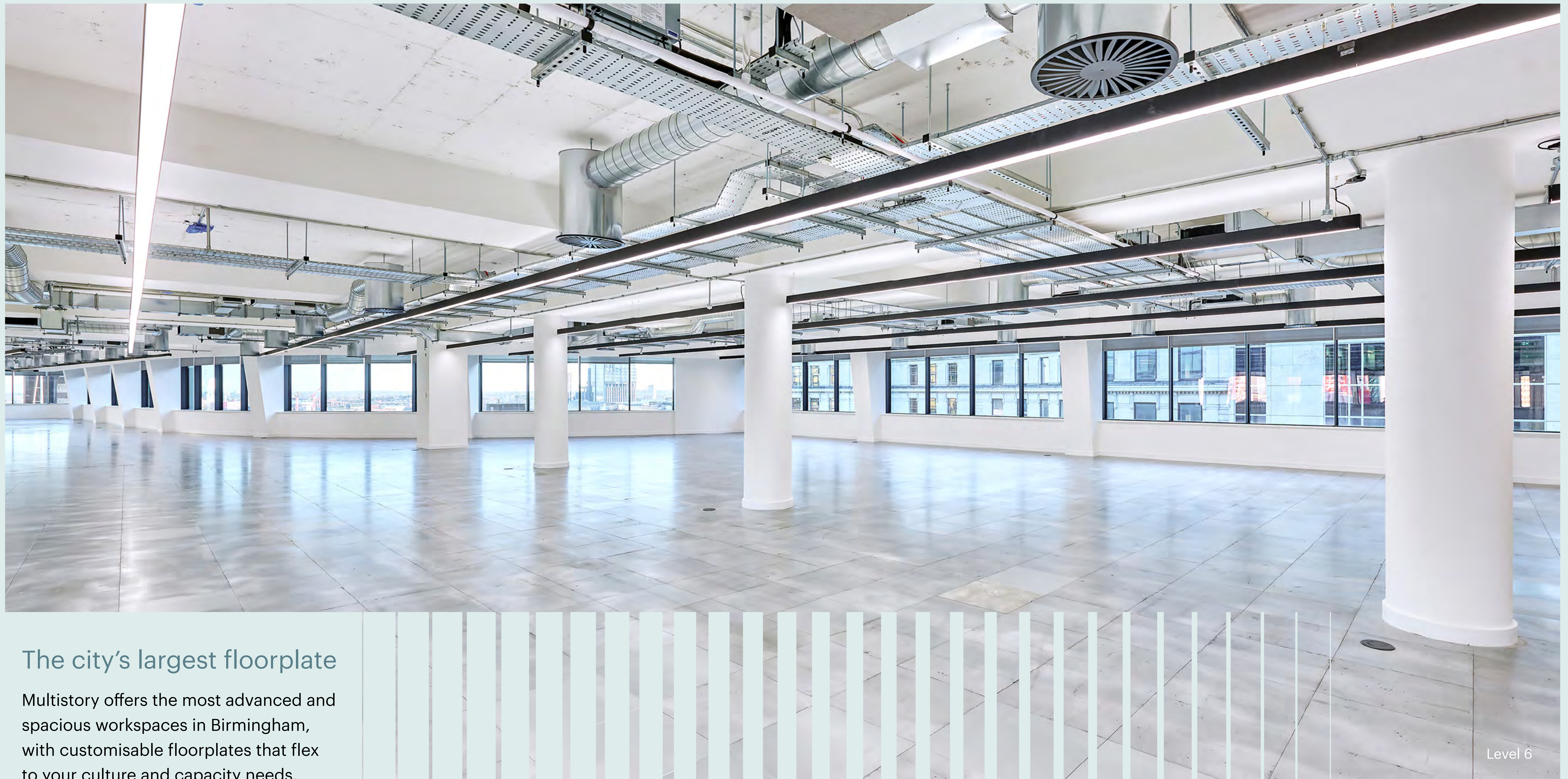

## The city's largest floorplate

Multistory offers the most advanced and spacious workspaces in Birmingham, with customisable floorplates that flex to your culture and capacity needs.

Level 6



- 1
- 3
- 4
- 5
- 6

# LEVEL 01

- 8,754 sq ft available
- Building core

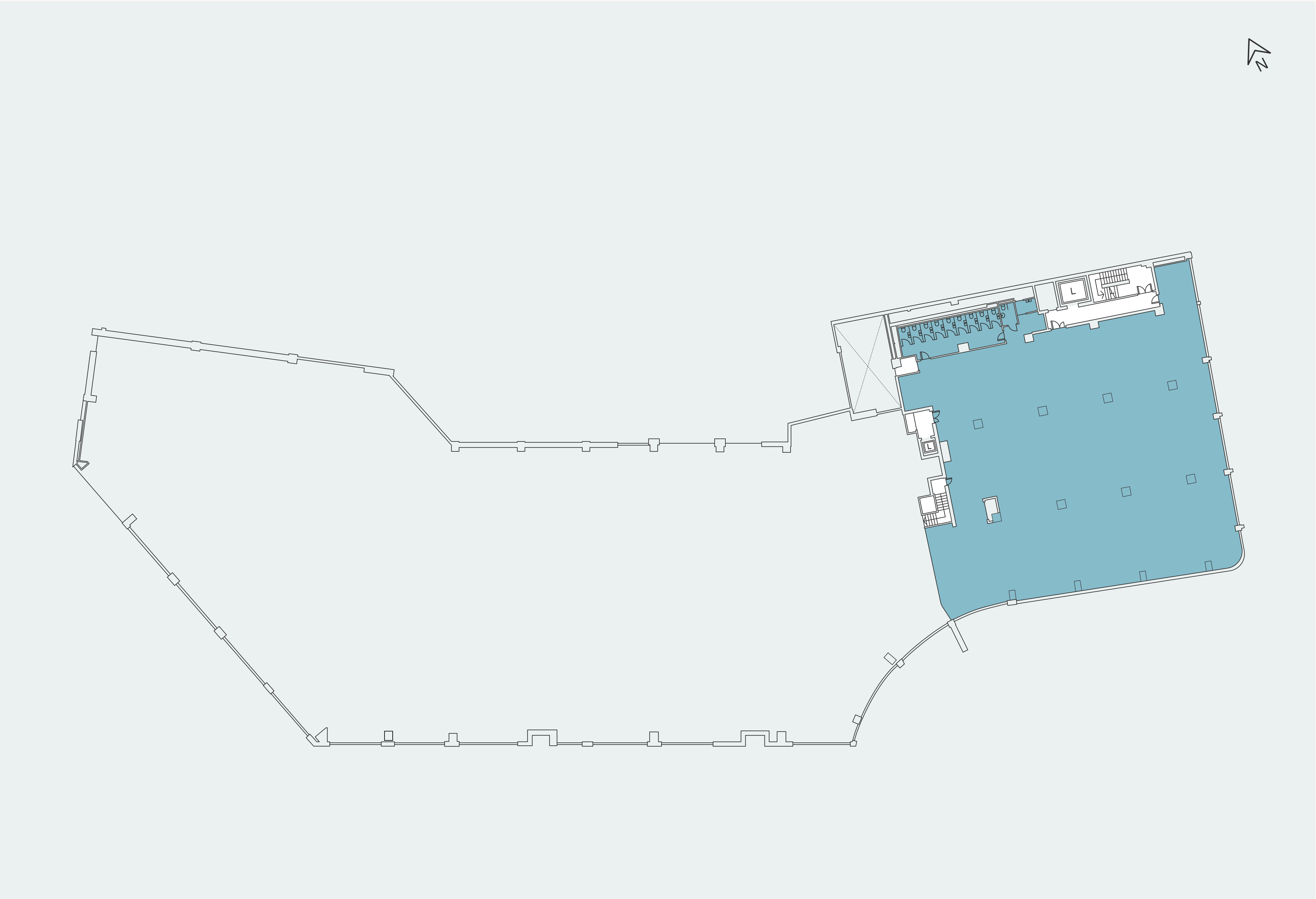



- 1
- 3
- 4
- 5
- 6

# LEVEL 01 SPACEPLAN

Occupancy density: 1:10 sqm

DESKS	No.
1400mm Desks	76
Office	1

MEETING SPACES	No.
1-1 Person	1
6 Person	1
16 Person	1

COLLAB SPACE	No.
Quiet booths	2
Team tables	1
Touchdown tables	4
Printer hub	1
Lockers	
Low level storage	
Staff breakout	



Office area: 8,754 sq ft

- Reception
- Meeting
- Breakout
- Collaboration
- Focus



- 1
- 3
- 4
- 5
- 6

# LEVEL 03

- 9,271 sq ft available
- Building core

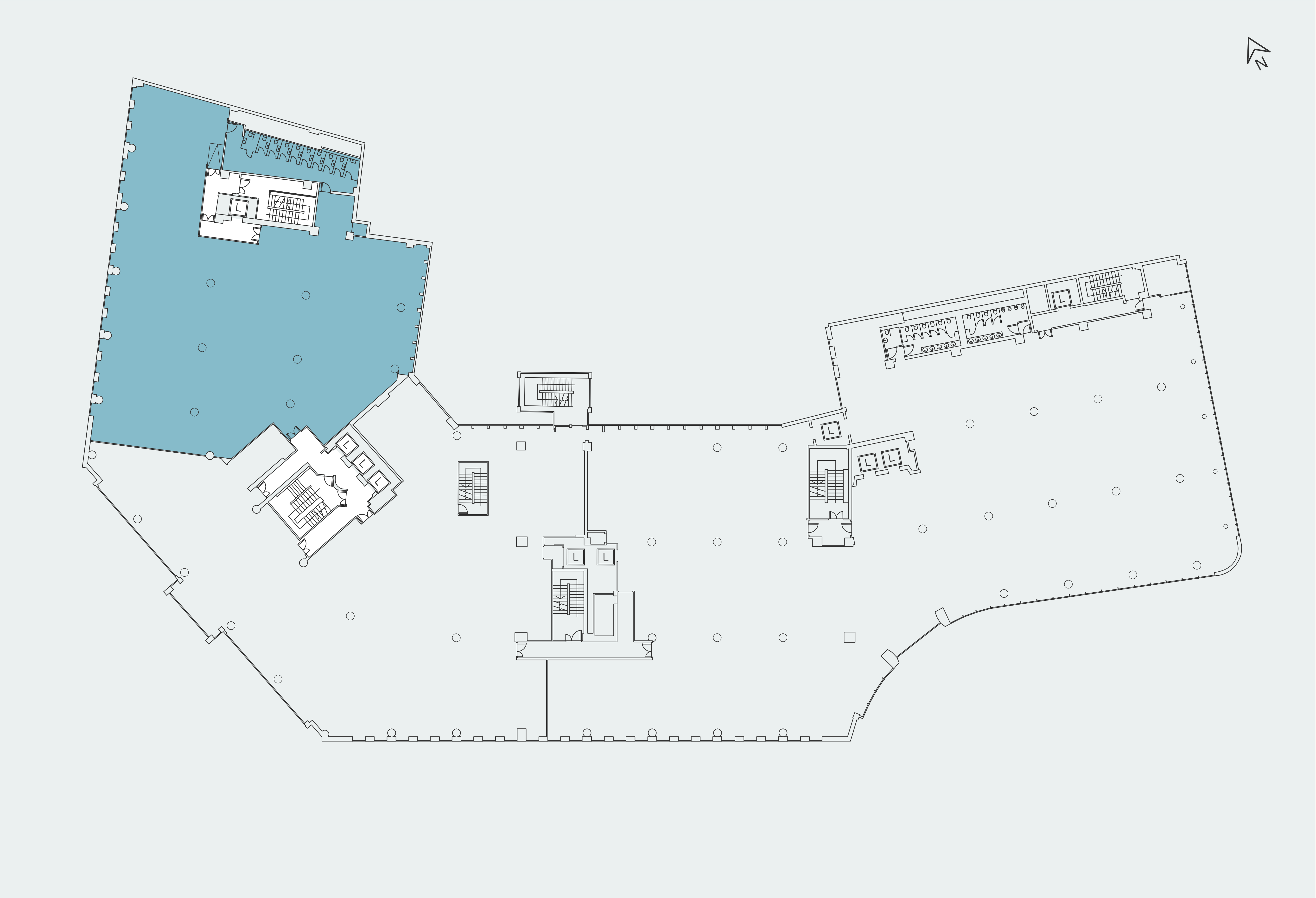



- 1
- 3
- 4
- 5
- 6

# LEVEL 03 SPACEPLAN

Occupancy density: 1:10 sqm

DESKS	No.
1400mm Desks	80
Offices	2

MEETING SPACES	No.
1-1 Person	1
8 Person	1
12 Person	1
4 Person focus booth	2
1 Person quiet pods	3

COLLAB SPACE	No.
Reception	1
Team table	3
Informal meeting	6
Printer hub	1
Lockers	
Low level storage	
Staff breakout	

Office area: 9,271 sq ft

- Reception
- Meeting
- Breakout
- Collaboration
- Focus





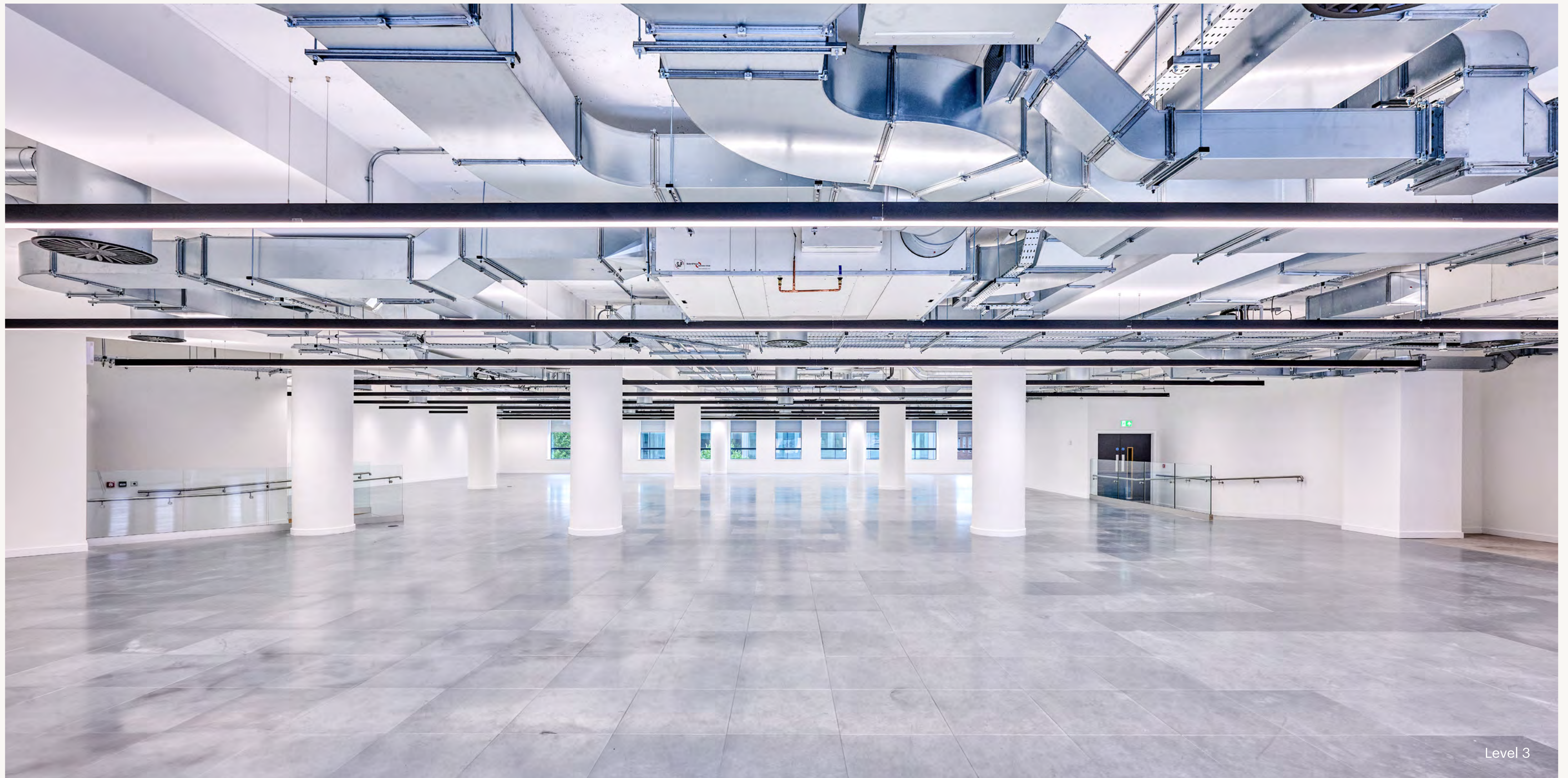

Level 3



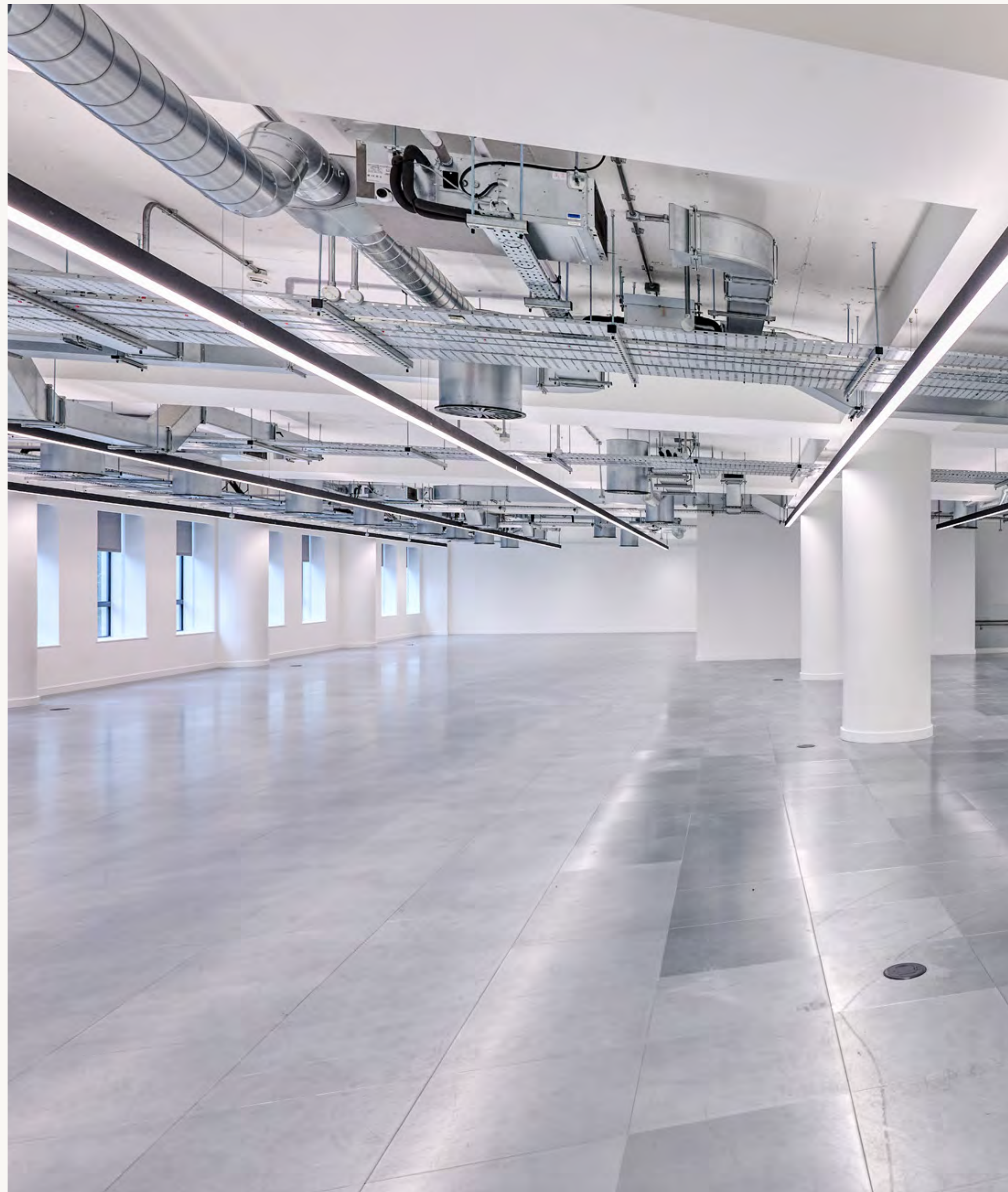



- 1
- 3
- 4
- 5
- 6

# LEVEL 04

- 7,324 sq ft available
- Building core

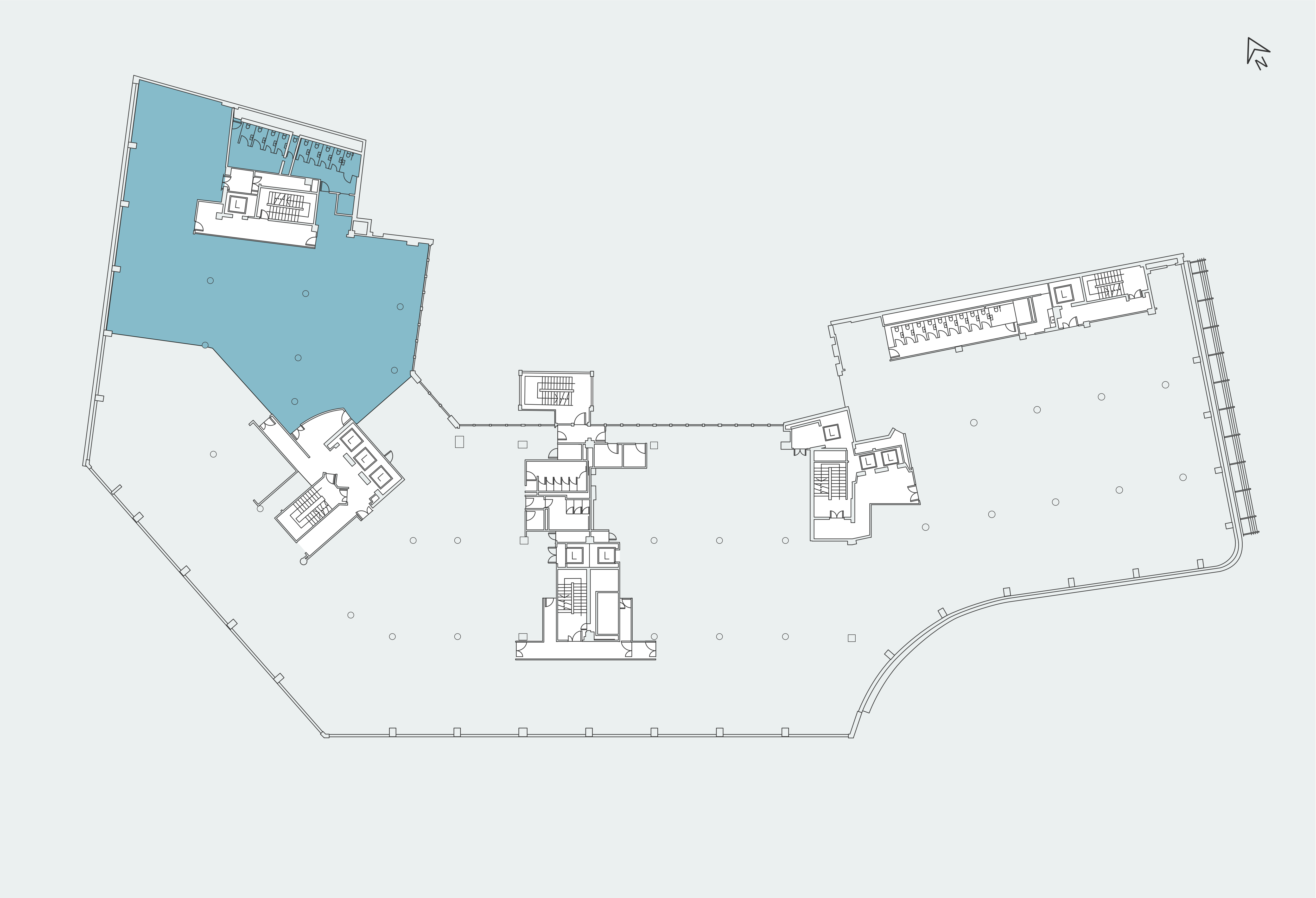



- 1
- 3
- 4
- 5
- 6

# LEVEL 05

- 21,291 sq ft available
- Building core

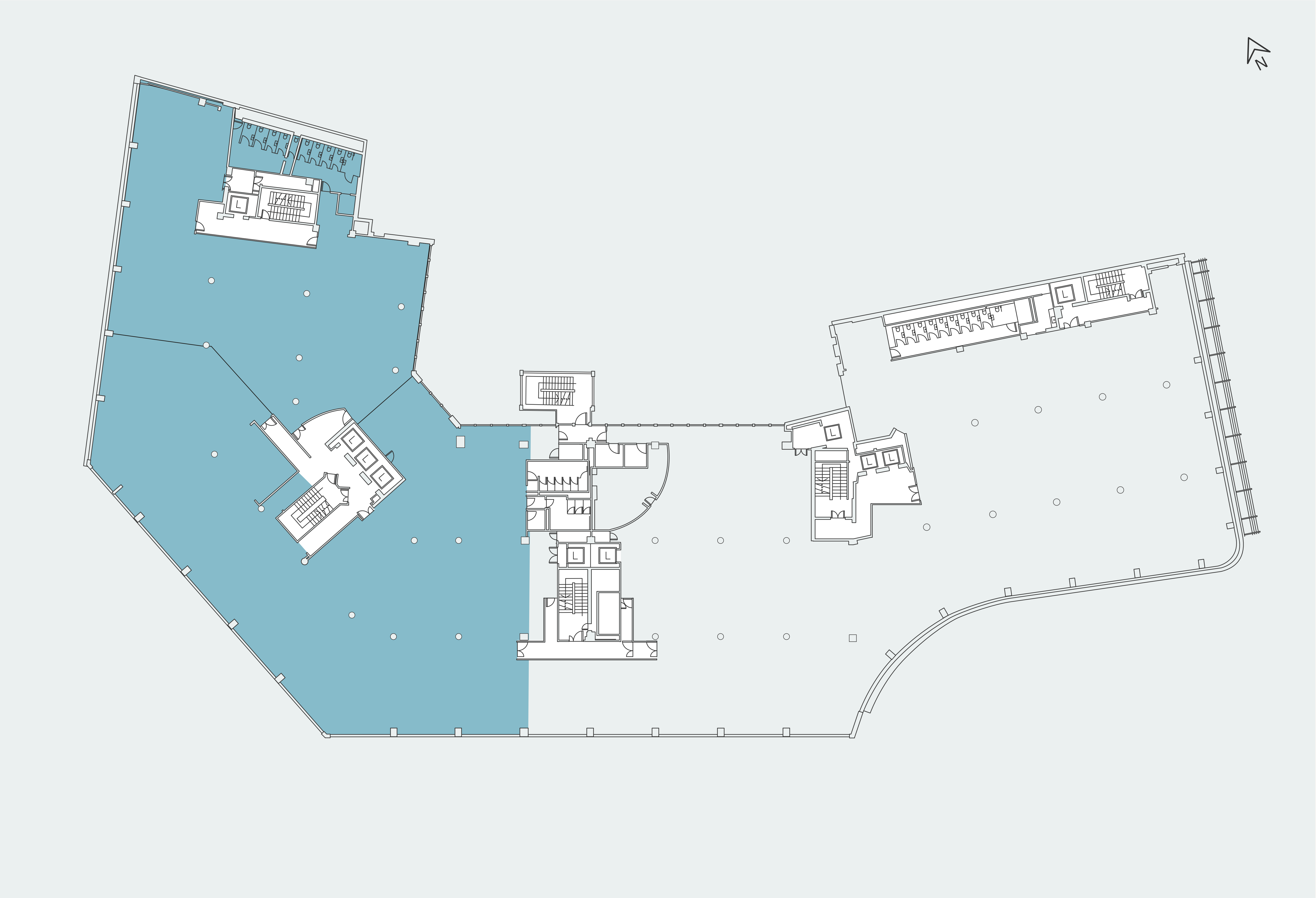



- 1
- 3
- 4
- 5
- 6

# LEVEL 06

- 41,112 sq ft available
- Building core

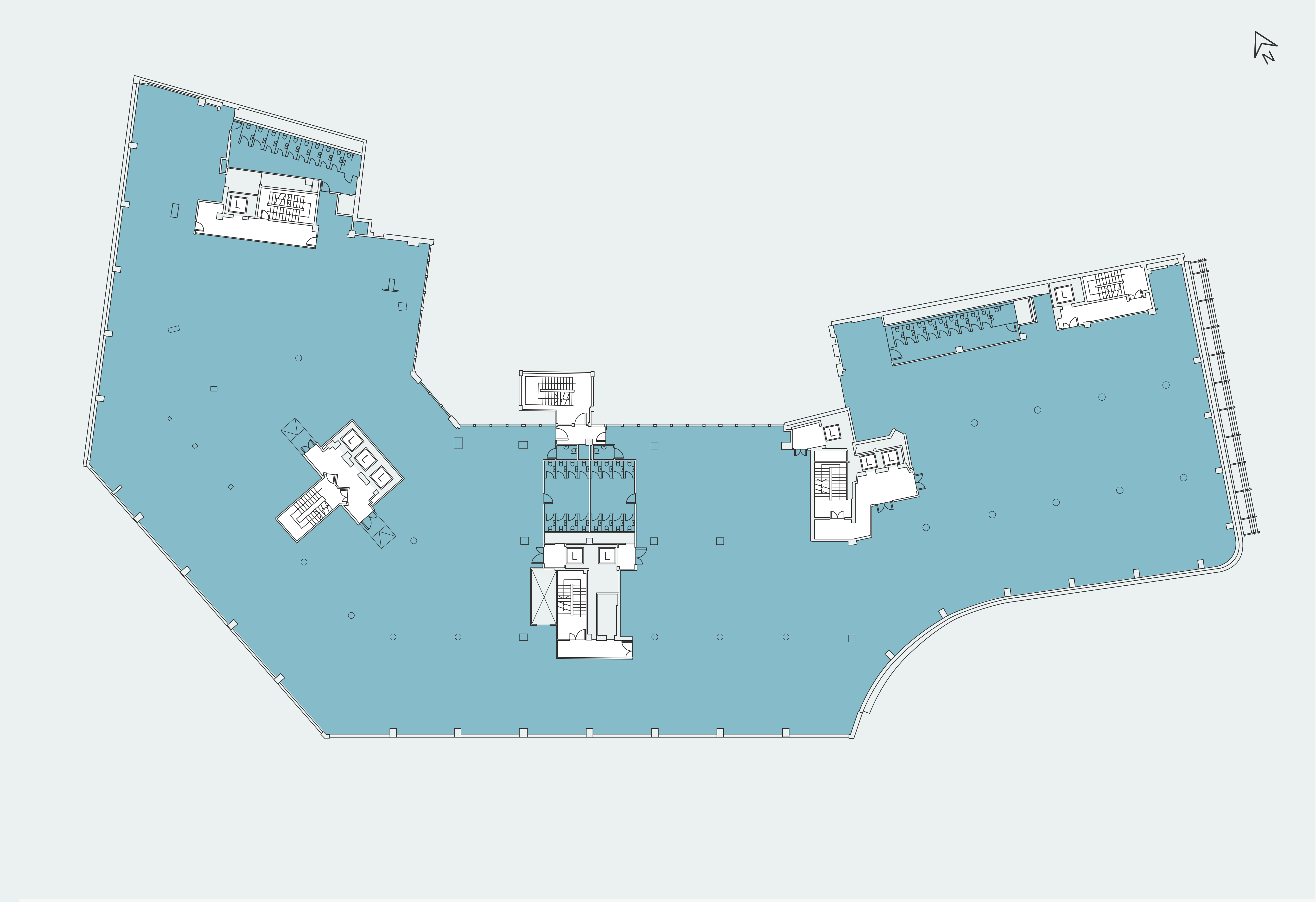



- 1
- 3
- 4
- 5
- 6

LEVEL 06

AREA 1

SPACEPLAN

Occupancy density: 1:10 sqm

DESKS	No.
1400mm desks	144
Offices	4
MEETING SPACES	No.
4 Person	1
8 Person	1
14 Person boardroom	1
16 Person boardroom	1
1-1 Room	1
1 Person quiet booth	3
COLLAB SPACE	No.
Welcome space	1
Team table	2
Printer hub	1
Collaboration table	1
Lockers	
Low level storage	
Brew hub	

Office area: 14,639 sq ft

- Reception
- Meeting
- Breakout
- Collaboration
- Focus





- 1
- 3
- 4
- 5
- 6

LEVEL 06

AREA 2

SPACEPLAN

Occupancy density: 1:10 sqm

DESKS	No.
1400mm desks	138
Offices	3

MEETING SPACES	No.
4 Person	3
6 Person	1
8 Person	1
14 Person boardroom	1
4 Person enclosed booth	2
1 Person quiet booth	5
Phone booths	3
Presentation hub	

COLLAB SPACE	No.
Reception	1
2 Person open booth	3
4 Person open booth	5
Team table	1
Collaboration areas	
Printer hub	
Lockers	
Low level storage	
Staff breakout	

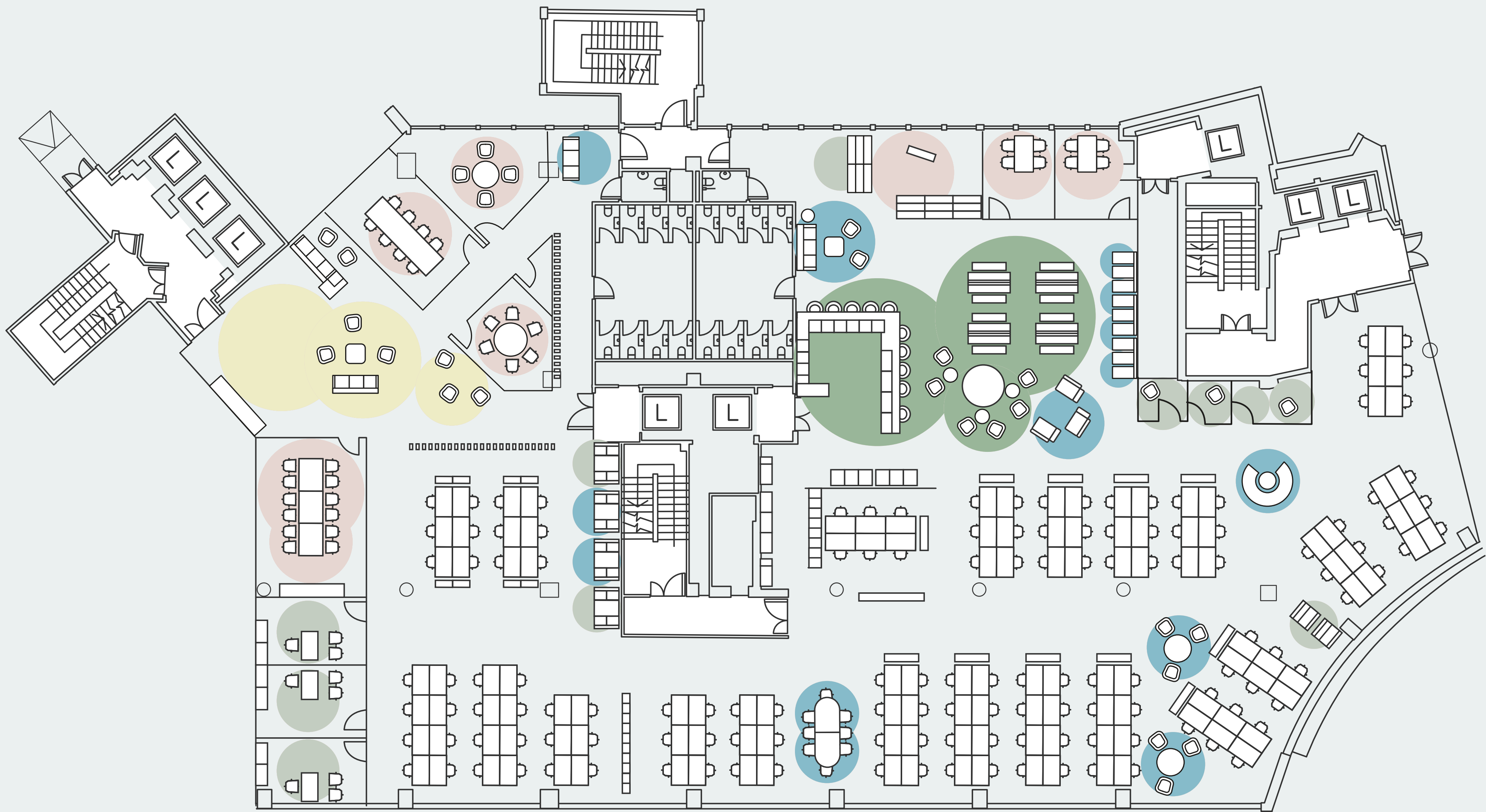

Office area: 14,940 sq ft

- Reception
- Meeting
- Breakout
- Collaboration
- Focus



- 1
- 3
- 4
- 5
- 6

# LEVEL 06

## AREA 3

### SPACEPLAN

Occupancy density: 1:10 sqm

DESKS	No.
1400mm desks	82
Office	1
MEETING SPACES	No.
4 Person	2
12 Person boardroom	1
4 Person booth	2
1 Person booth	4
COLLAB SPACE	No.
Reception	1
Team tables	2
Collab areas	4
High back booths	3
Lockers	
Low level storage	
Staff breakout	
Wellbeing room	

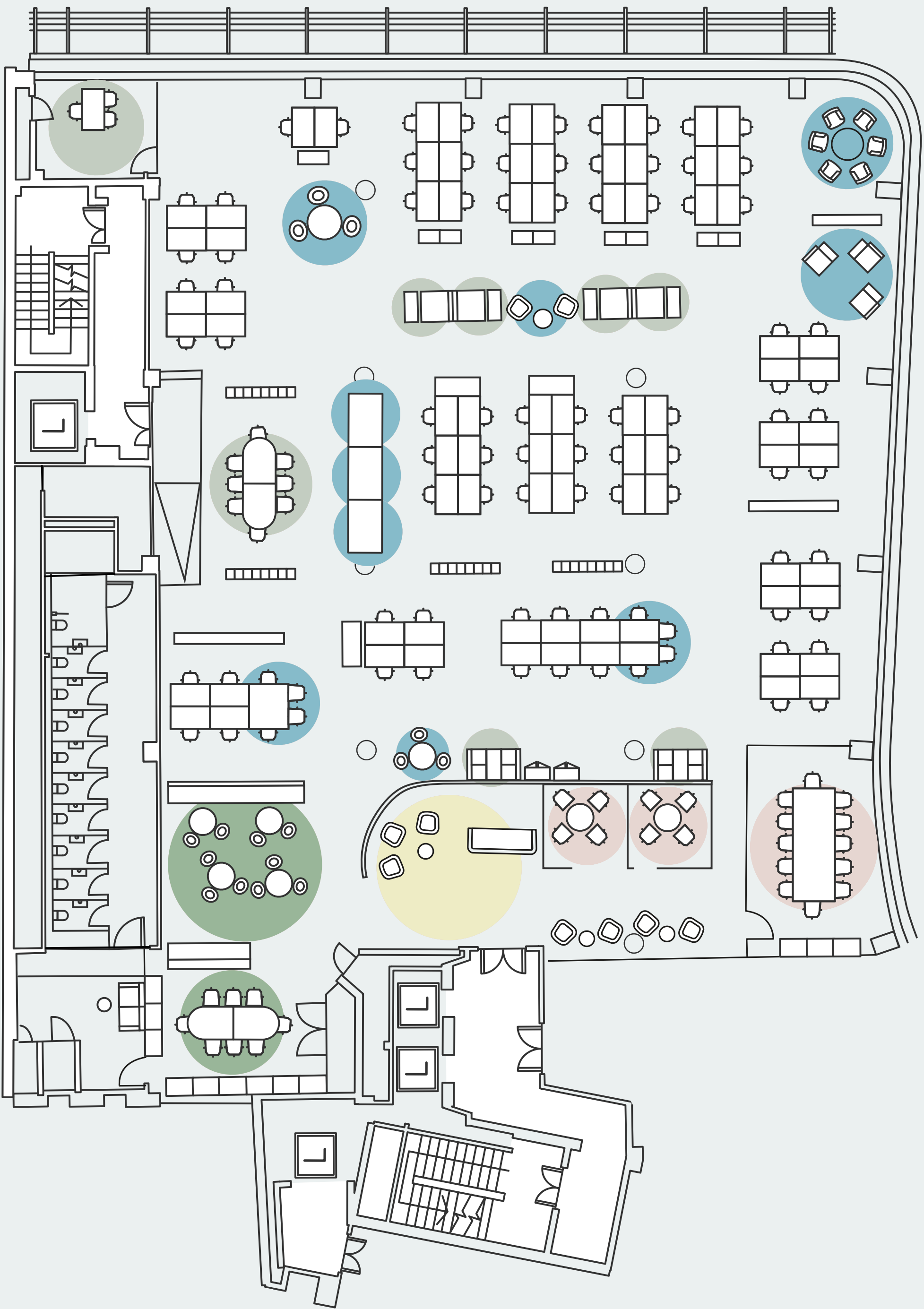

Office area: 9,494 sq ft

- Reception
- Meeting
- Breakout
- Collaboration
- Focus



- 1
- 3
- 4
- 5
- 6

# LEVEL 06 WHOLE FLOOR SPACEPLAN

Occupancy density: 1:10 sqm

DESKS	No.	COLLAB SPACE	No.
1400mm desks	384	Reception space	1
Offices	7	Team tables	8
		Printer hub	1
		Phone booth	3
		Various sofa / Chair settings	
		Open / Enclosed booths	
		Quiet library space	
		Lockers	
		Low level storage	
		Brew hub / Staff breakout	
		Wellness room	
MEETING SPACES	No.		
14 Person boardroom	1		
20 Person training room	1		
2 Person	1		
4 Person	6		
6 Person	3		
10 Person	1		
12 Person	1		
Meeting hub	1		
Auditorium	1		
1 Person quiet booth	14		



Office area: 41,112 sq ft

- Reception
- Meeting
- Breakout
- Collaboration
- Focus





Level 6







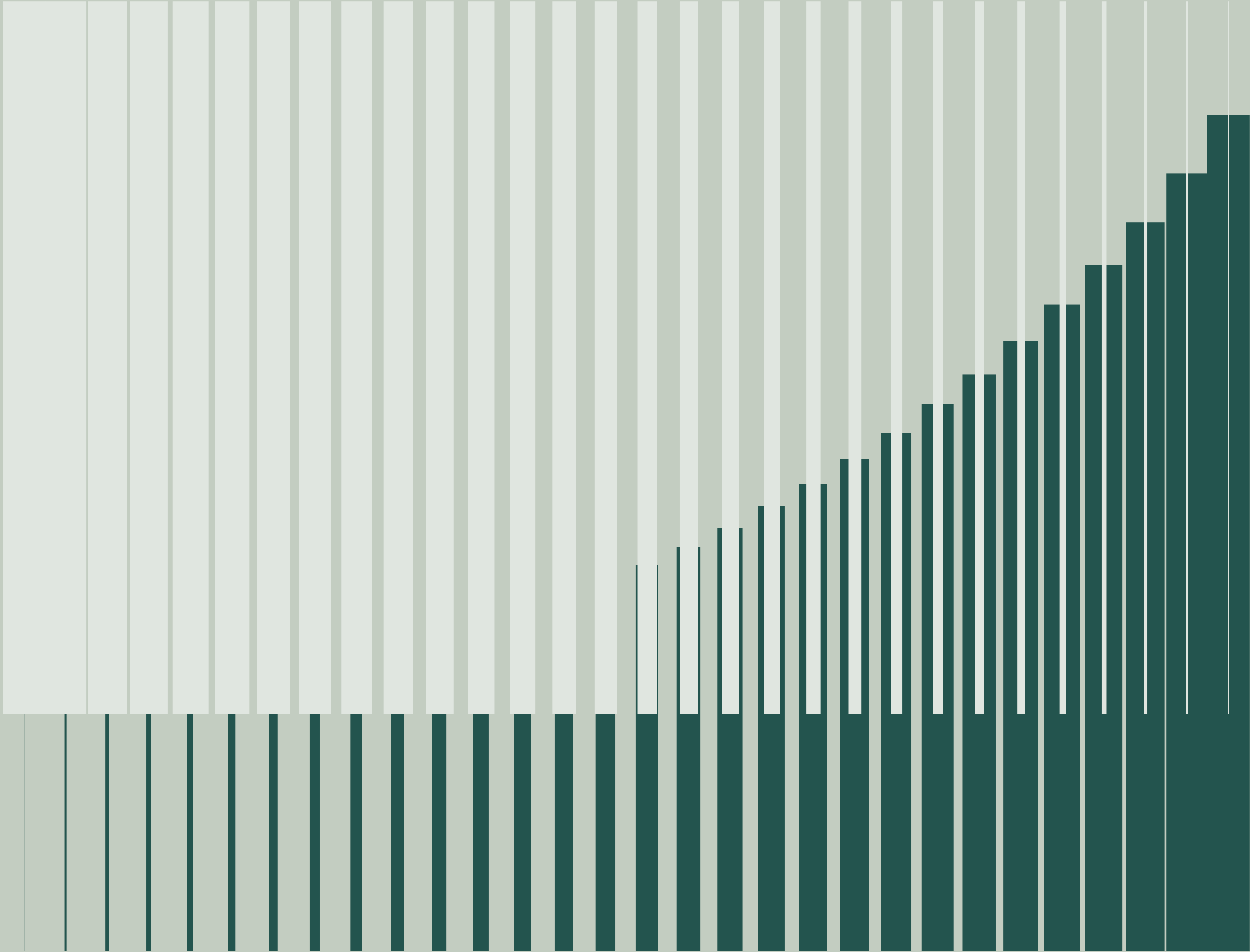

# Sustainability

Multistory has been planned, designed and constructed as a sustainable workplace with a net-zero carbon strategy. Green optimisation and occupier wellbeing are the driving inspirations behind each idea, initiative and innovation in its development.



# A sustainable workplace with a net-zero embodied carbon strategy



**Fitwel two star** building health rating



Innovative and **sustainable materials** used in construction



**Recycled steel** used in building construction



Designed with a **Net Zero Embodied Carbon** strategy

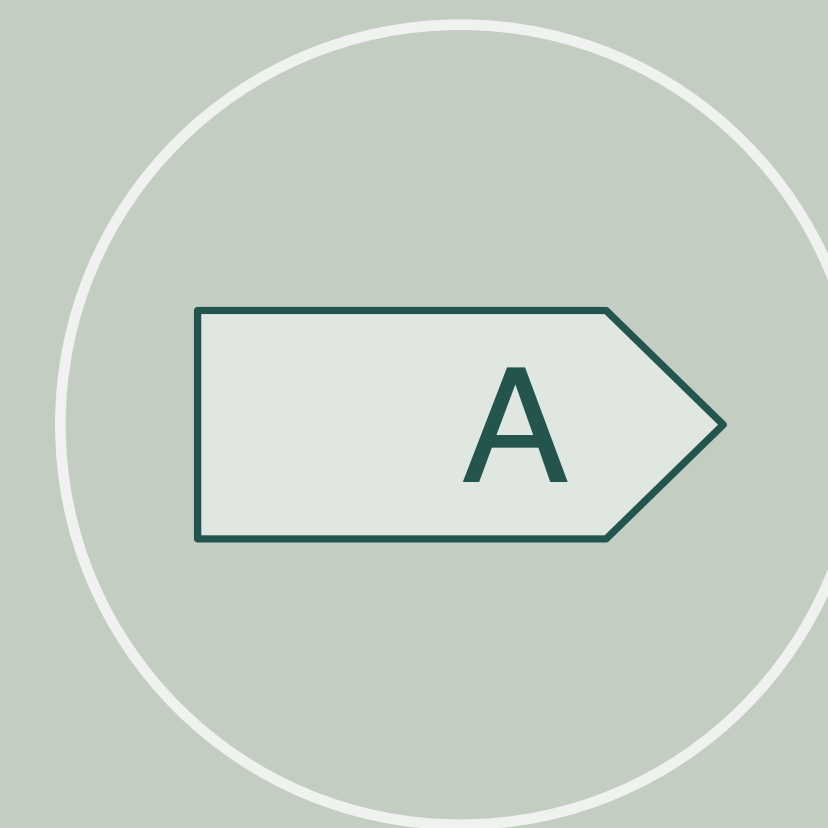

**EPC A** energy efficiency rating



**Renewable electricity** is used to power the building



**Extensive planting** and outdoor space support biodiversity and occupier wellbeing



**Excellent cycle facilities** promote green commuting



**Embodied carbon saved** by using an existing building



# Lower Ground Floor plan

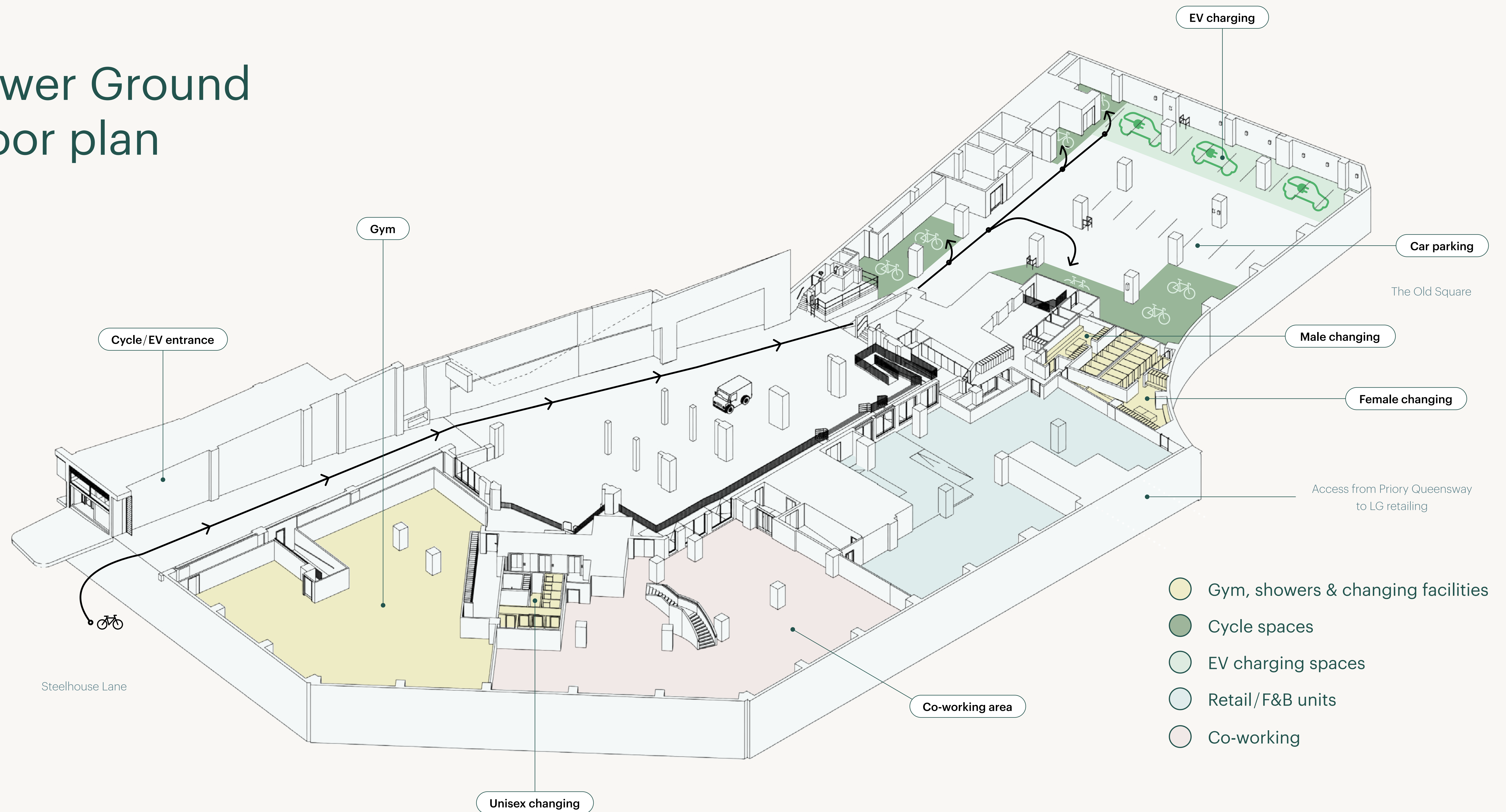





## Advanced commuter hub

Multistory offers future-focused businesses the most advanced and spacious workspaces in Birmingham. The customisable floorplates flex to your culture and capacity needs.

# 286

Bike spaces

# 10

EV charging spaces

# 70

Car parking spaces

(with an additional 5x DDA parking spaces)

# 3

Motorcycle spaces



## Setting a new benchmark for changing facilities

For an end-of-journey or post-workout freshen-up or getting ready for a night out, Multistory provides hotel-quality male, female and accessible changing facilities. This includes; showers, lockers, drying stations, Dyson hairdryers and complimentary towels.

# 22

Showers

(Including 2x DDA)

# 204

Lockers





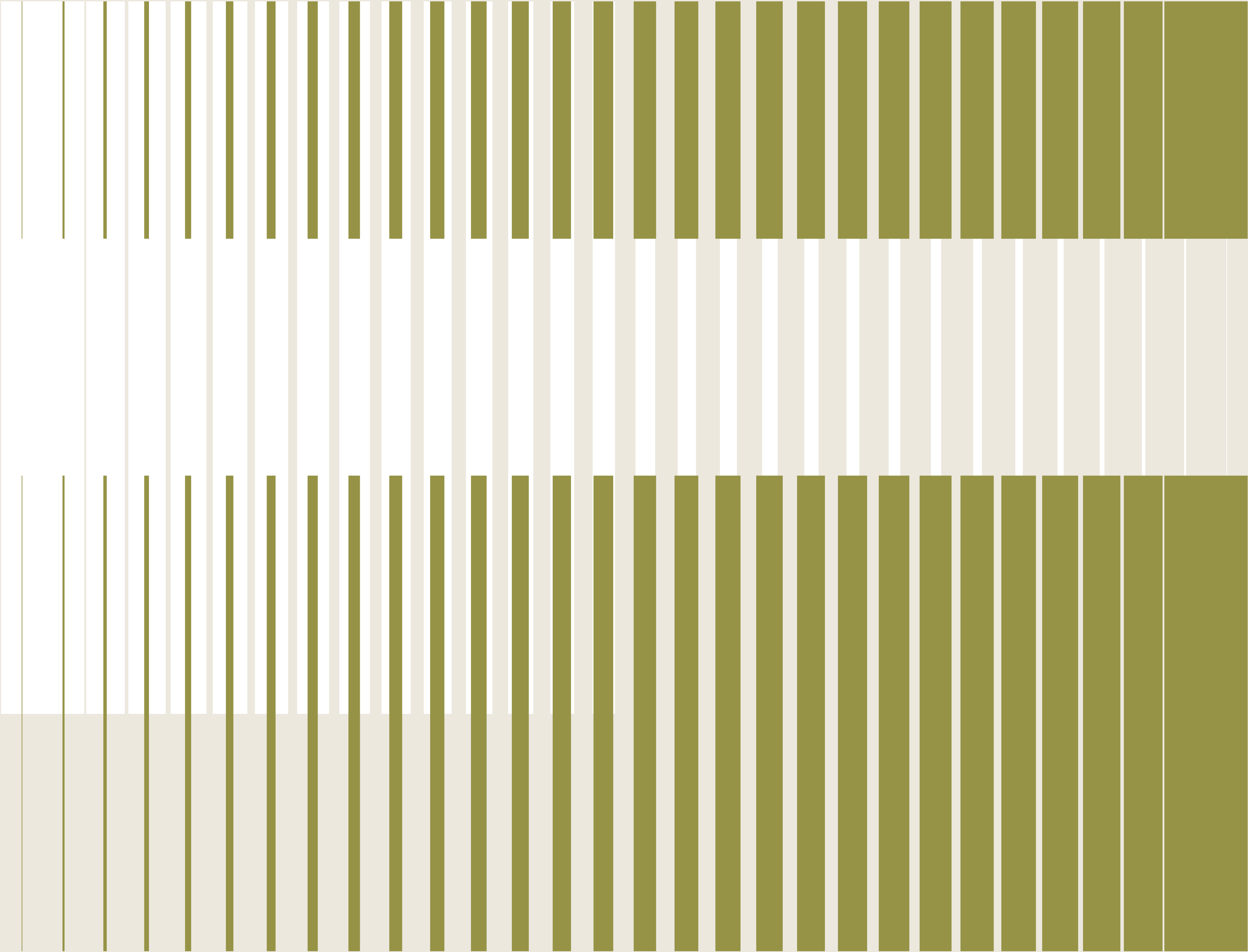

# Location

Birmingham is one of the fastest-growing cities outside London, and Multistory sits in the heart of its CBD, surrounded by a network of potential clients and partners. With its commanding position, you're a short walk from the city centre's amenities, and benefit from outstanding connectivity.



Grand Central Shopping centre

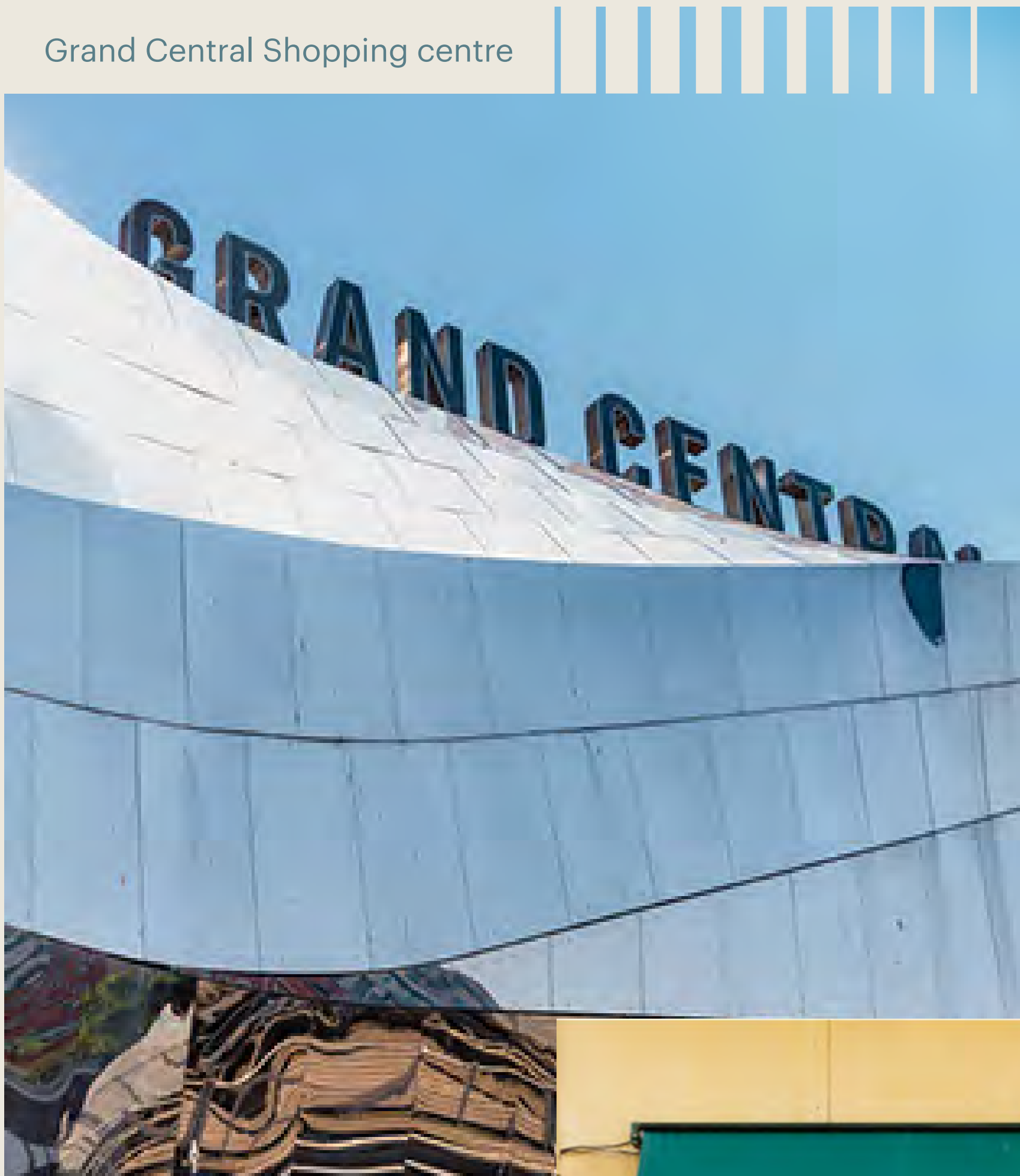

The Ivy



Liquor Store



Tatu



200 Degrees Coffee Shop



Local area

01	The Society	1 mins
02	The Queen's Head	1 mins
03	Waylands Yard	1 mins
04	Perch	2 mins
04	Boston Tea Party	2 mins
06	Pasture	2 mins
07	200 Degrees Coffee Shop	3 mins
08	The Grand Hotel	4 mins
09	Tattu	4 mins
10	Issacs	4 mins
11	The Ivy	5 mins
12	Malmaison	5 mins
13	Purnell's Restaurant	5 mins
14	Hotel Du Vin	6 mins
15	Fumo	6 mins
16	San Carlo	6 mins
17	The Botanist	6 mins
18	The Oyster Club	6 mins
19	Manahatta	6 mins
20	Asha's	7 mins
21	Purecraft Bar & Kitchen	8 mins
22	Adam's	8 mins

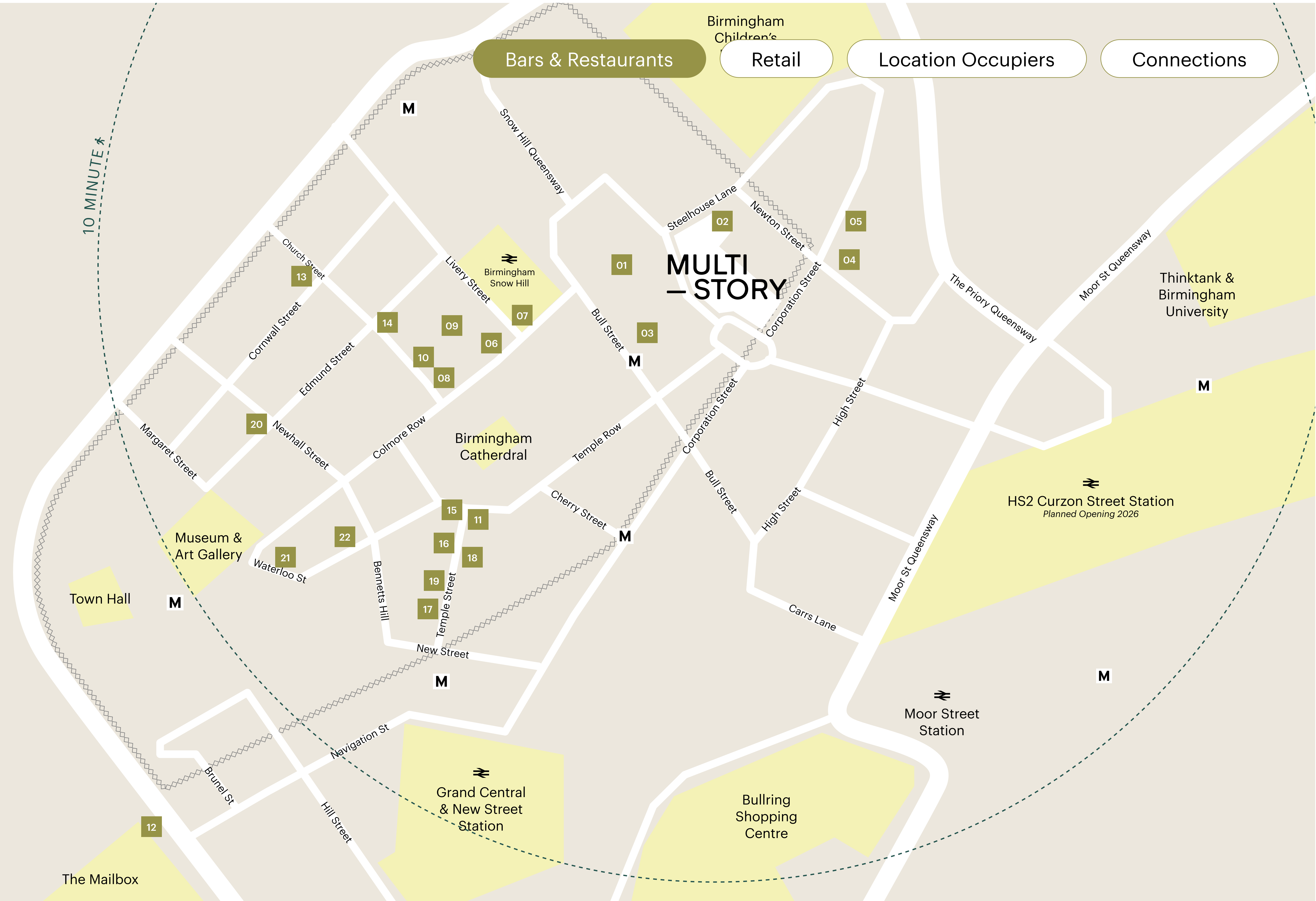



# Local area

- 01

Crockett & Jones

3 mins
- 02

Liquor Store

3 mins
- 03

Clements and Church

5 mins
- 04

Apple

5 mins
- 04

Boots

5 mins
- 06

Waterstones

6 mins
- 07

Jo Malone

8 mins
- 08

Kiehl's

8 mins
- 09

The White Company

8 mins
- 10

M&S

8 mins
- 11

COS

8 mins
- 12

Zara

8 mins
- 13

Selfridges

9 mins

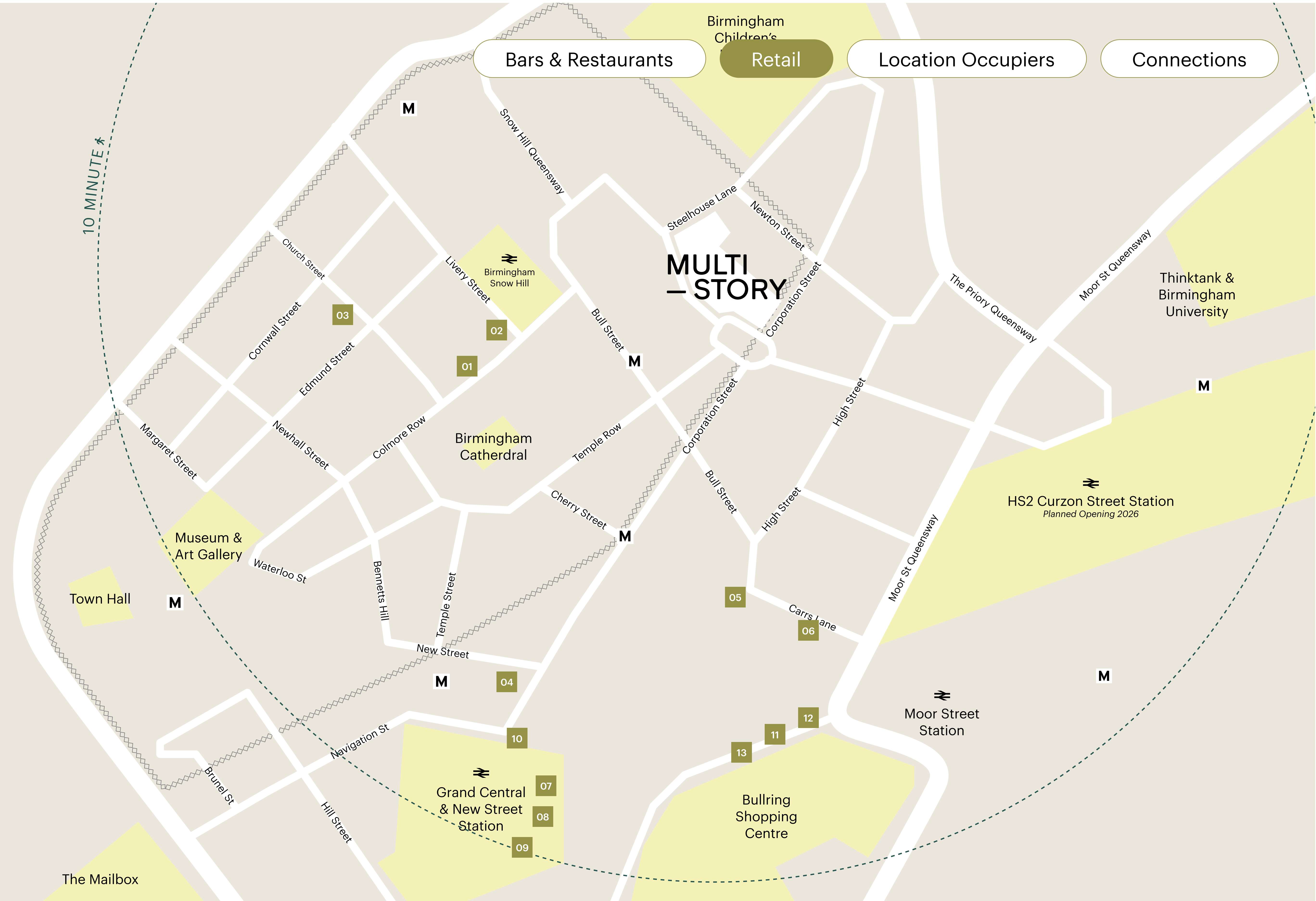



# Local area

01	Shakespeare Martineau	1 mins
02	Finance for Business	1 mins
03	RBS	1 mins
04	AON, Amey, Irwin Mitchell	2 mins
04	KPMG, DWF, Barclays PLC	2 mins
06	HS2 HQ, Gowling WLG	2 mins
07	Mott MacDonald	2 mins
08	BT	5 mins
09	Pinsent Masons, WeWork, RICS	5 mins
10	Grant Thornton, Arcadis, RSM	8 mins
11	Goldman Sachs, Arup	12 mins
12	PWC	12 mins
13	DLA Piper, Atkins	11 mins

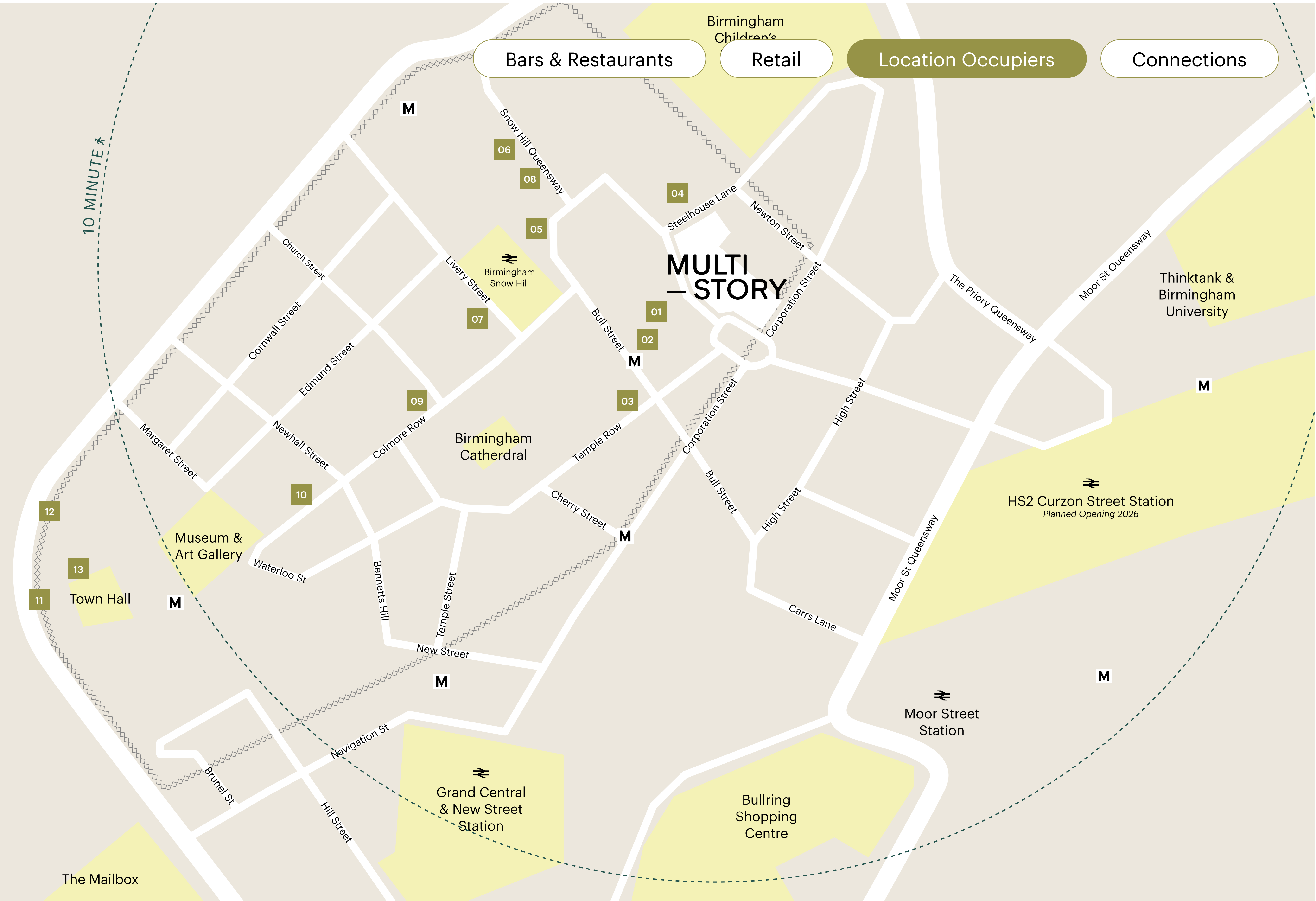



# Local area

Multistory is a well-placed launchpad for journeys by foot, bike, bus, train, tram, car and air. It sits in an area committed to creating safe cycle routes and pedestrianised areas. Birmingham's most connected stations are within a few minutes' walk.

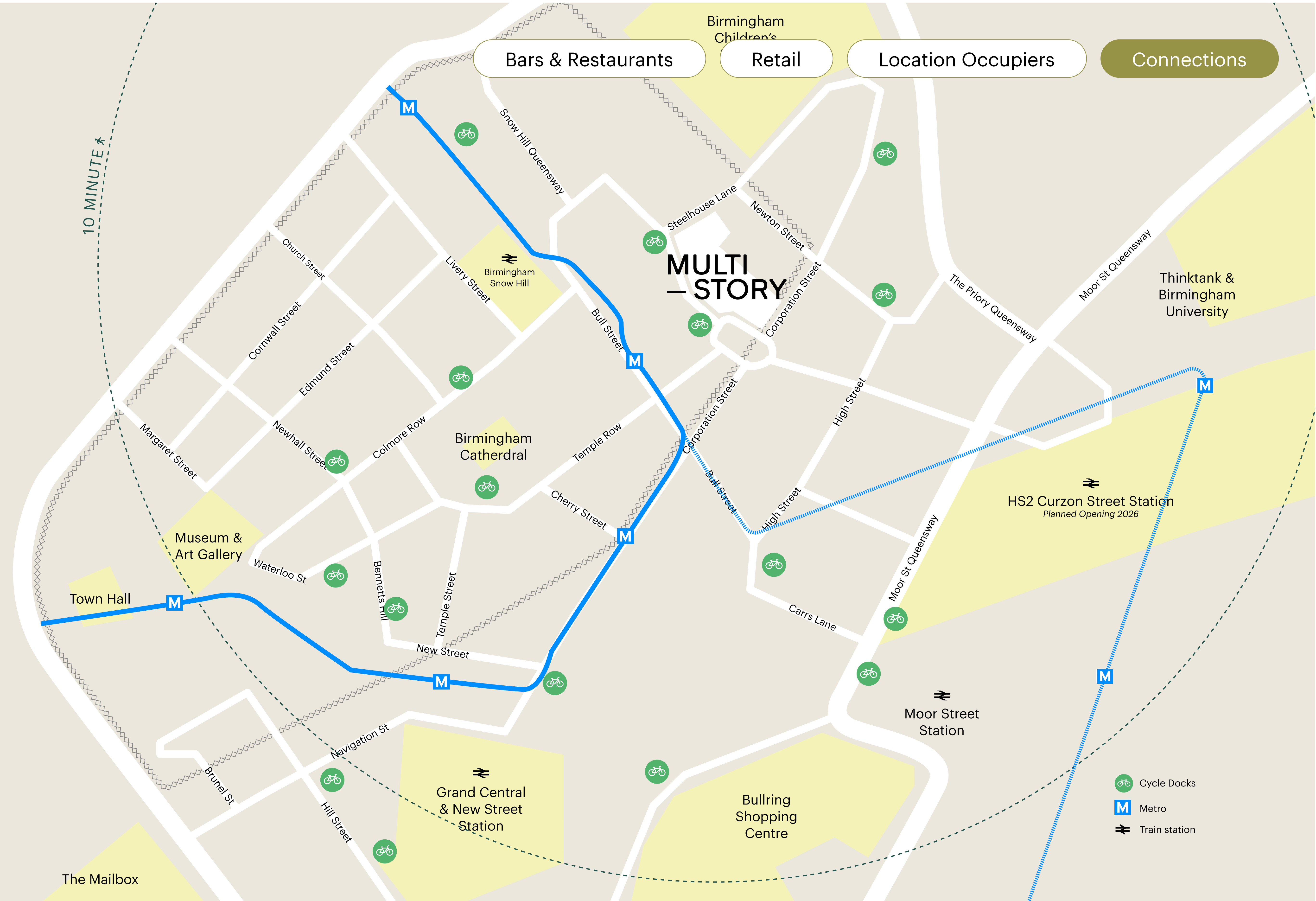



# Local area

Birmingham's most connected stations are all within a few minutes' walk.

03

MINS

Snow Hill Station

05

MINS

HS2 Curzon Street Station

08

MINS

New Street Station

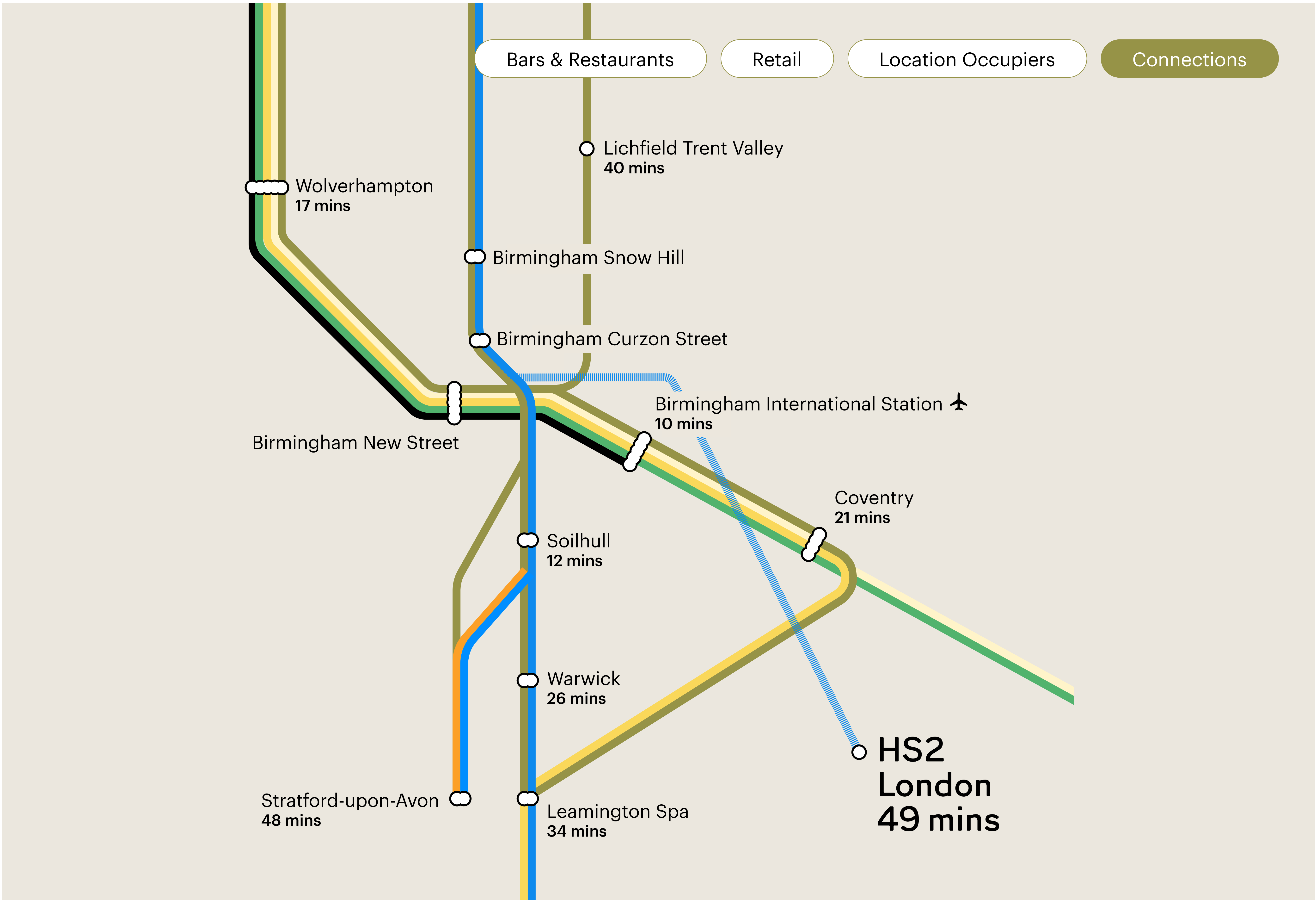



# MULTISTORY

2 The Priory Queensway, Birmingham, B4 6BS

## CBRE

Theo Holmes  
+44 (0)7967 802 656  
theo.holmes@cbre.com

Daniel White  
+44 (0)7471 330 602  
Dan.White1@cbre.com

## AVISON YOUNG

Mark Robinson  
+44 (0)7342 069 808  
mark.robinson@avisonyoung.com

Charlotte Fullard  
+44 (0)7909 484 996  
charlotte.fullard@avisonyoung.com

multistory-birmingham.com

CBRE and Avison Young on their behalf and for the Vendors or Lessors of this property whose Agents they are, give notice that: 1. These particulars are set out as a general outline only for guidance to intending Purchasers or Lessees, and do not constitute any part of an offer or contract. 2. Details are given without any responsibility and any intending Purchasers, Lessees or Third Parties should not rely on them as statements or representations of fact, but must satisfy themselves by inspection or otherwise as to the correctness of each of them. 3. No person in the employment of CBRE or Avison Young has any authority to make any representation or warranty whatsoever in relation to this property. 4. Unless otherwise stated, all prices and rents are quoted exclusive of VAT. (January 2026)