

| | | |
|--|----------------|-------------|
| SP01-U6FCN01 A | Rev. | Drawing No. |
| YC | 10th Dec 2019 | Date |
| 1:100@A2 | Scale | |
| Existing Car Park Layout | Drawing | |
| Unit 6 Falcon Park Industrial Estate, Neasden, London NW10 1RZ | Project | |
| | Client | |
| Split Infinite 45 Sundial Court Barnsbury Lane Sutton KT5 9AN email young@split-infinite.com webpage www.split-infinite.com | Split Infinite | |
| Tel +44(0) 20 7183 7099 Mob +44(0) 782 826 8339 | | |

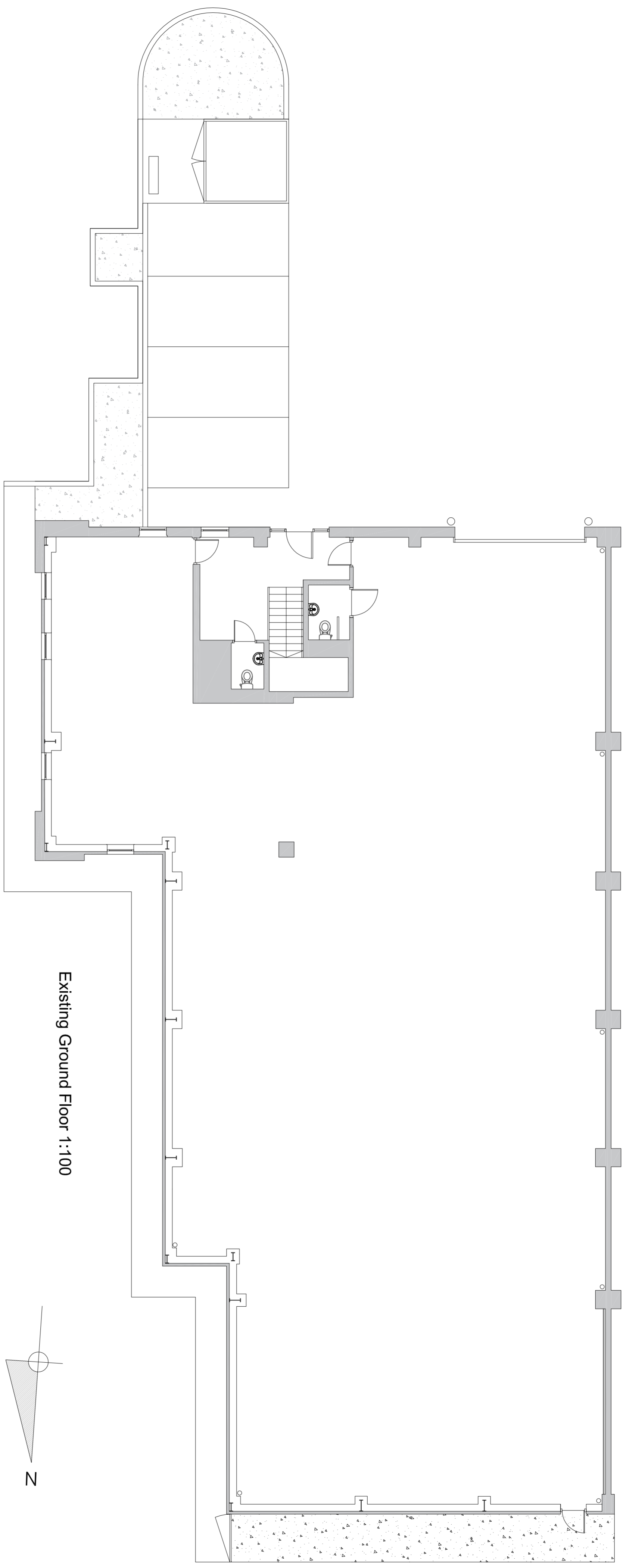

WARNING
Copyright of the drawing belongs to and is vested in Split Infinite. It may not be reproduced or distributed in any way or for purposes without written consent by Split Infinite. Any infringement of copyright therein will be prosecuted.
In the event of any dispute or disagreement between drawing, the matter should be referred to Split Infinite for clarification.
Where dimensions are not given, drawings must not be scaled.
All dimensions shown on the drawings are in millimetres.
All dimensions to be checked on site prior to any work commencing.
Where drawings are not given, drawings must not be scaled.
All works to be carried out in accordance with current CDM regulations.
All works to be carried out in accordance with the approval of all statutory authorities, to include planning, building control, local authority, etc.



Existing Ground Floor 1:100

