



RETAIL

TO LET

Retail Unit
Fronting Popular
Thoroughfare.

554 SQ FT // 51.53 SQ M

Summary

- A lock up retail premises arranged over the ground floor only.
- Suitable for a variety of uses, within Use Class E.
- Fronting busy thoroughfare
- Limited wait roadside parking to the front

Quoting Rent: £10,500 pax

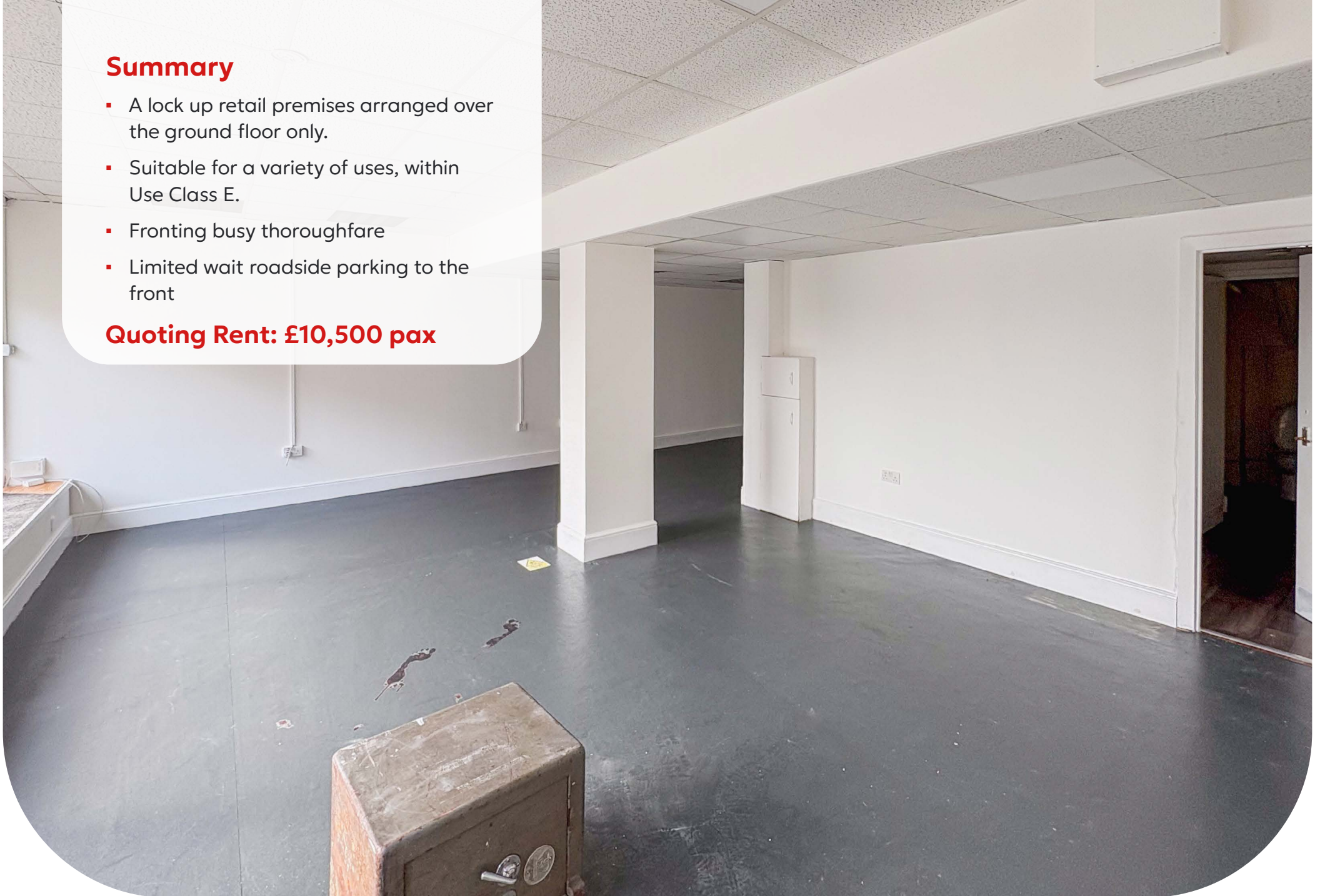



Source: Edozo © Crown Copyright and database rights 2025 OS AC000829429

Location

- The premises occupies a prominent trading position in the densely populated Bournemouth suburb of Winton, fronting the Wimborne Road where numerous multiple retailers are represented including **Boots, Poundland, Waitrose, Lidl, Coral, Betfred, Superdrug, Greggs, Card Factory** and **B&M**.
- Limited wait roadside parking is available on this stretch of Wimborne Road.
- Bournemouth town centre is approximately 2 miles distant.

Nearby Occupiers



Description

- The property is arranged over ground floor only.
- The premises consists of a good sized sales area with access to a kitchenette, store room and a W/C with wash hand basin.

Accommodation

	sq m	sq ft
Sales	43.34	466
Ancillary	8.19	88
Kitchenette	-	-
WC with wash hand basin	-	-

Total net internal area approx. 51.53 544

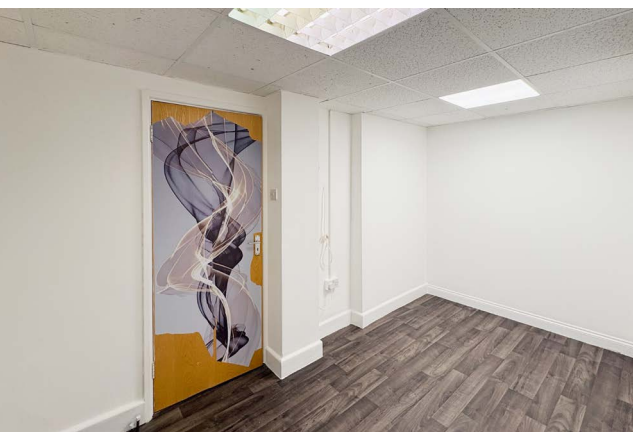

Terms

The premises are available to let by way of a new full repairing and insuring lease, term and rent review pattern by negotiation, at a commencing rental of **£10,500 per annum**, exclusive of all other outgoings.

Rateable Value

£13,250 (1st April 2026)

Rate payable at 38.2p in the pound (Year commencing 1st April 2026)

EPC Rating

C - 64

Legal Costs

Each party to be responsible for their own legal costs incurred in the transaction.

VAT

Unless otherwise stated terms are strictly exclusive of Value Added Tax and interested parties must satisfy themselves as to the incidence of this tax in the subject case.



ref: s371344

Viewings

Strictly by prior appointment through the agents **Goadsby**, through whom all negotiations must be conducted.



Edd Watts 07968 299408
edd.watts@goadsby.com

Jake Walker 07834 060918
jake.walker@goadsby.com

Important

THE CODE FOR LEASING BUSINESS PREMISES

The Code for Leasing Business Premises in England and Wales strongly recommends you seek professional advice from a surveyor or solicitor before agreeing or signing a business tenancy/lease agreement. The Code is available [HERE](#).

IDENTIFICATION

Under Anti-Money Laundering Regulations and Financial Sanctions, we are obliged to verify the identity of a proposed purchaser or tenant once a sale or letting has been agreed and prior to instructing solicitors. This is to help combat fraud and money laundering and the requirements are contained in statute. A letter will be sent to the proposed purchaser or tenant once terms have been agreed.

FINANCIALS

Once a letting has been agreed, the landlord may request copies of the most recent accounts/bank statements for the proposed tenant as part of the letting process. This does not form part of a contract, nor constitute a deposit in any respect of any transaction, nor does it guarantee acceptance by the landlord.

These particulars are believed to be correct, but their accuracy is not guaranteed and they do not form an offer or contract. STRICTLY SUBJECT TO CONTRACT, ALL MEASUREMENTS APPROXIMATE. Agents note: At no time have we undertaken a structural survey and services have not been tested. Interested parties should satisfy themselves as necessary, to the structural integrity of the premises and condition/working order of services, plant or equipment.

📍 608-610 Wimborne Road, Bournemouth, Dorset, BH9 2EN



Commercial Property. Expertly Delivered.

- Building Consultancy
- Property Management
- Business Space
- Hotels & Leisure
- Business Transfer
- Retail
- Investments
- Planning
- Land/Development
- Survey & Valuation

BUSINESS SPACE
tel. 01202 550055

RETAIL
tel. 01202 550066

PROPERTY MANAGEMENT
tel. 01202 550011

HOTELS & LEISURE
tel. 01202 550077

SURVEY & VALUATION
tel. 01202 550088

BUILDING CONSULTANCY
tel. 01202 550022

PLANNING
tel. 01202 550033

BUSINESS TRANSFER
tel. 01202 550099

HAMPSHIRE
tel. 01962 869667

Offices in Dorset and Hampshire.

goadsby.com