

E009 Existing Basement GEA

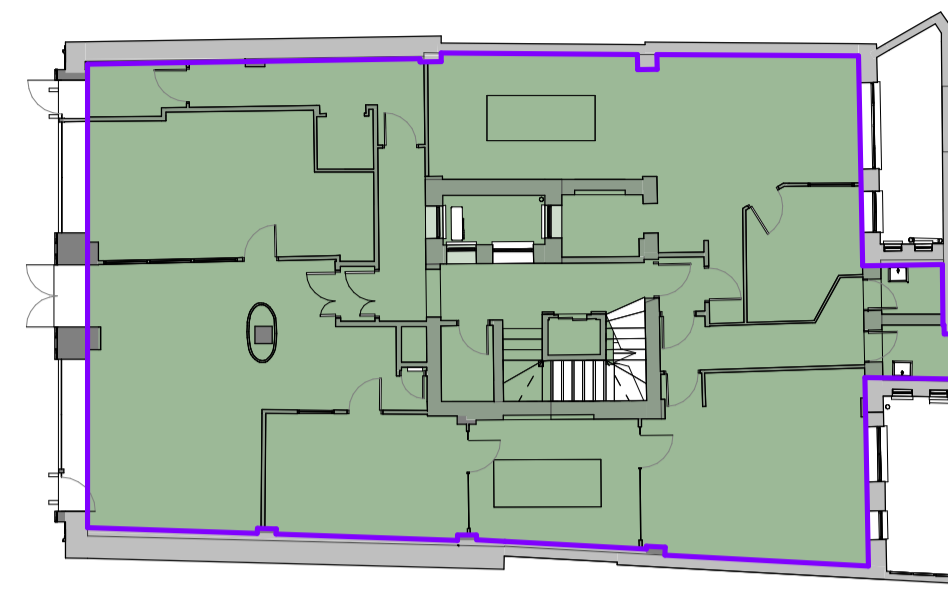

E010 Existing Ground Floor GEA

840_Area Schedule_Existing_GEA			
Name	Area	Area (SqFt)	Level
E009 Existing Basement			
Existing Basement GEA	349 m ²	3757 SF	E009 Existing Basement
E010 Existing Ground Floor			
Existing Ground Floor GEA	270 m ²	2908 SF	E010 Existing Ground Floor
E011 Existing First Floor			
Existing First Floor GEA	232 m ²	2498 SF	E011 Existing First Floor
E012 Existing Second Floor			
Existing Second Floor GEA	232 m ²	2499 SF	E012 Existing Second Floor
E013 Existing Third Floor			
Existing Third Floor GEA	169 m ²	1814 SF	E013 Existing Third Floor
E014 Existing Fourth			
Existing Fourth Floor GEA	27 m ²	290 SF	E014 Existing Fourth
Total GEA	1279 m²	13765 SF	



E011 Existing First Floor GEA

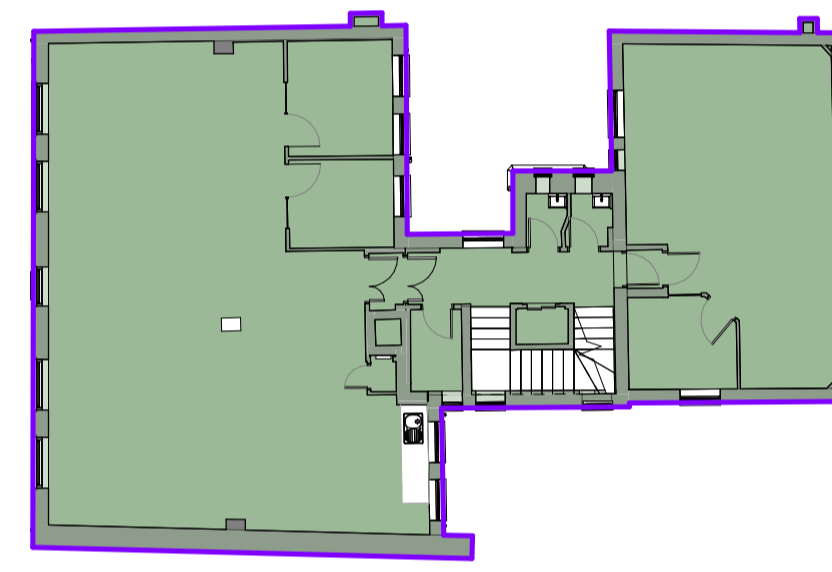

E012 Existing Second Floor GEA

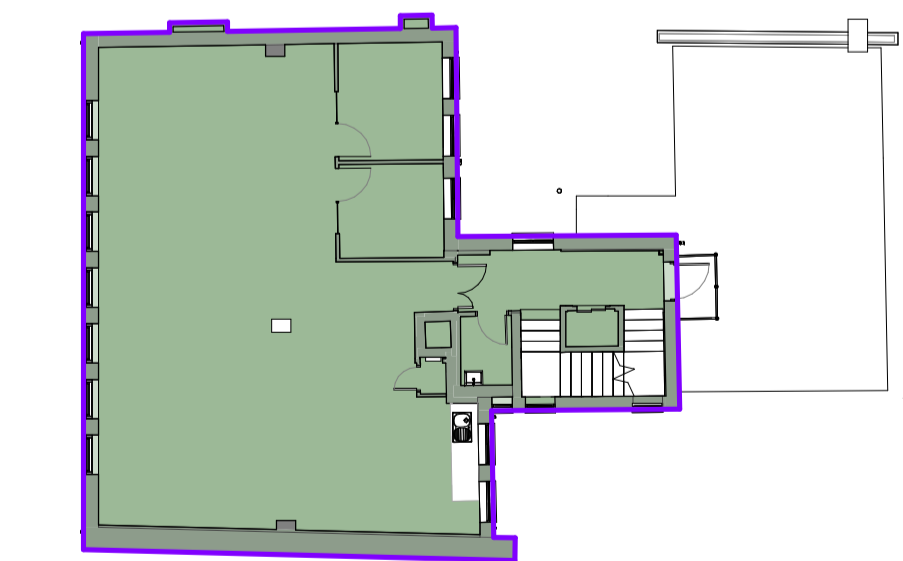

E013 Existing Third Floor GEA

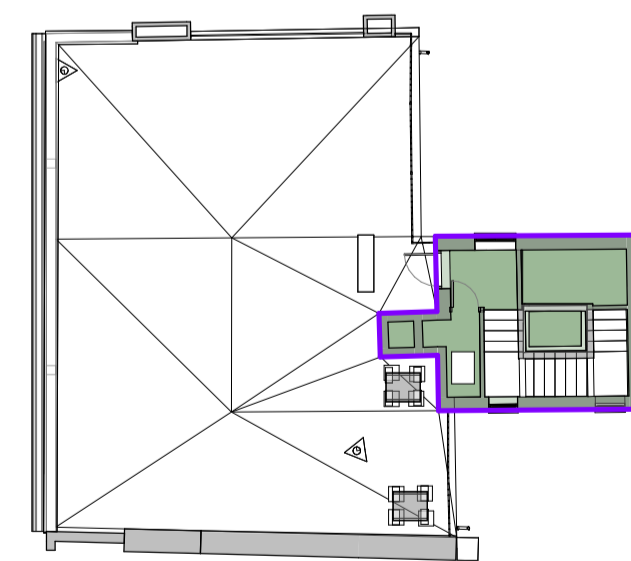

E014 Existing Fourth GEA

NOTE:

Architectural Information - the level of detail shown on the drawings is relative to the submission of a PLANNING APPLICATION.

The drawings should therefore not be used for any other purpose without both the prior agreement of the architect, and subsequent checking / development by others
Dimensions and setting out - should be checked on site; see above

Structure & Construction - these drawings, unless expressly noted otherwise, have not been fully coordinated with a Structural Engineer's input and show indicative construction build-up only

Building Control - the client / the contractor will liaise directly with Local Authority to ensure the project is completed in accordance with the Building Regulations

Planning - the client/ the contractor will ensure that the project is completed in accordance with the approved Planning drawings and take responsibility for the discharge of any planning conditions

Party Walls & Rights to Light - the client/ the contractor will ensure that any notices and consents required are obtained before work commences

Freeholder / Leaseholder / Restricted covenants / Easement approvals - the client will ensure that any notices and consents required are obtained before work commences

Archaeological & Ecological - the client/ the contractor will ensure that any notices and consents required are obtained before work commences

Glazing Allowances will need to be negotiated with Building Control as per Approved Document L1B Conservation of Fuel and Power

Areas provided on drawings are rounded to the nearest whole unit. Measurements are based upon received survey information and as such a reasonable allowance should be made for discrepancies or deviations that may occur during construction.

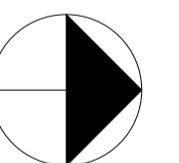

Drawn By: VL Checked By: AA Date:08/01/18

Revisions		
No.	Description	Date
A	Revision 1	18/08/03

Note: Do not scale from this drawing. All dimensions to be checked on site by the contractor and to be his responsibility.

HÛT Architecture
Studio 408
134-146 Curtain Road
London
EC2A 3AR
T 020 7399 8680
E
Project Name: Mortimer Street 20-22
Project Number:H483
Drawing Name
Existing GEA
Drawing No
E840
Revision
A
Scale
1:200 @ A1, 1:400 @ A3



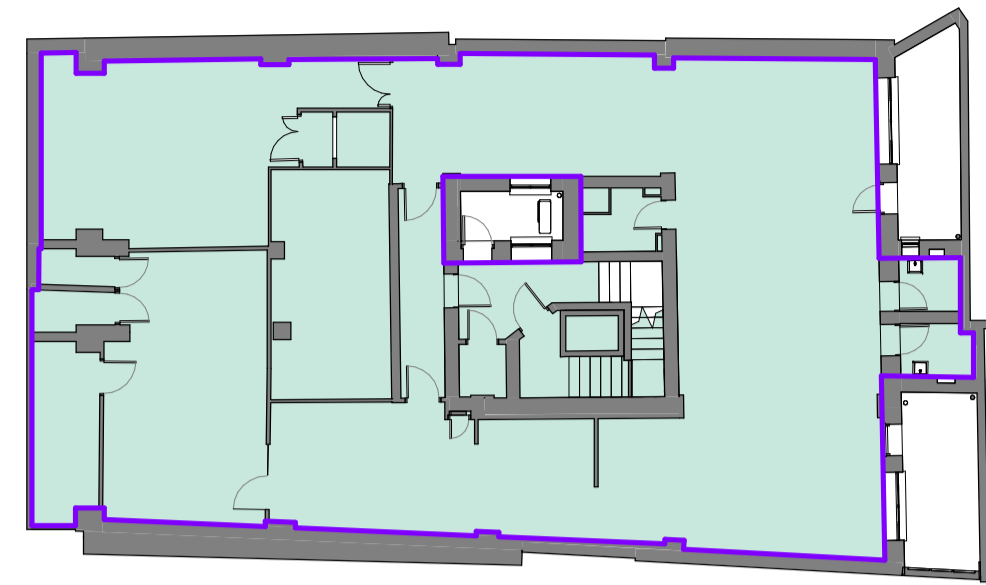

E009 Existing Basement GIA

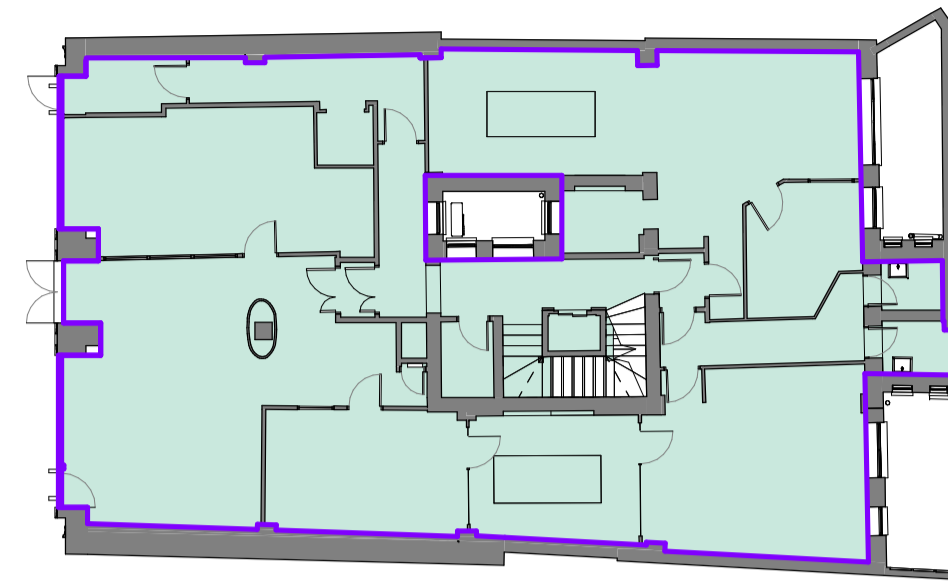

E010 Existing Ground Floor GIA

841_Area Schedule_Existing_GIA			
Name	Area	Area (SqFt)	Level
E009 Existing Basement			
Existing Basement GIA	280 m ²	3018 SF	E009 Existing Basement
E010 Existing Ground Floor			
Existing Ground Floor GIA	268 m ²	2886 SF	E010 Existing Ground Floor
E011 Existing First Floor			
Existing First Floor GIA	195 m ²	2102 SF	E011 Existing First Floor
E012 Existing Second Floor			
Existing Second Floor GIA	198 m ²	2135 SF	E012 Existing Second Floor
E013 Existing Third Floor			
Third Floor Existing GIA	143 m ²	1535 SF	E013 Existing Third Floor
E014 Existing Fourth			
Existing Fourth Floor GIA	19 m ²	210 SF	E014 Existing Fourth
Total GIA	1104 m²	11885 SF	

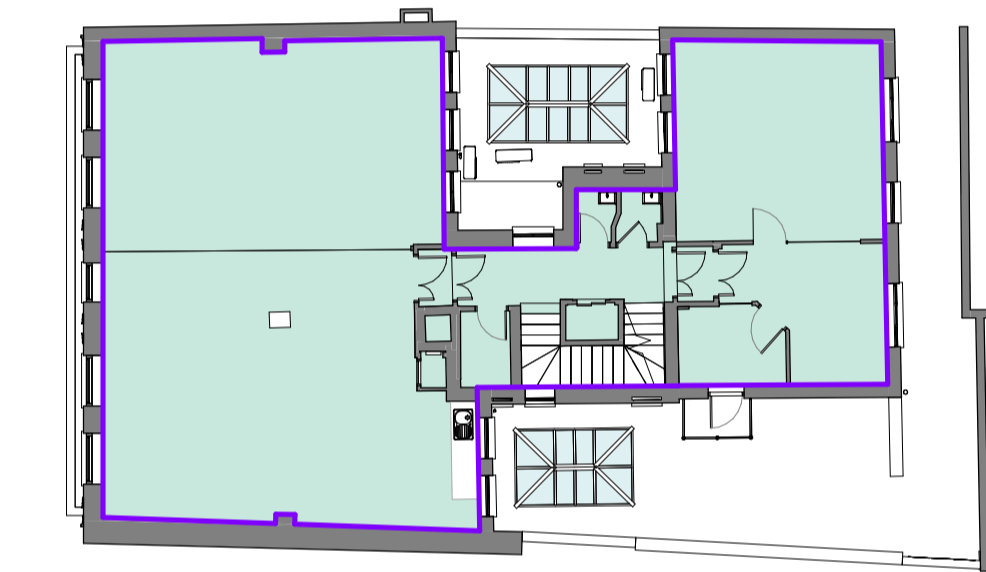

E011 Existing First Floor GIA

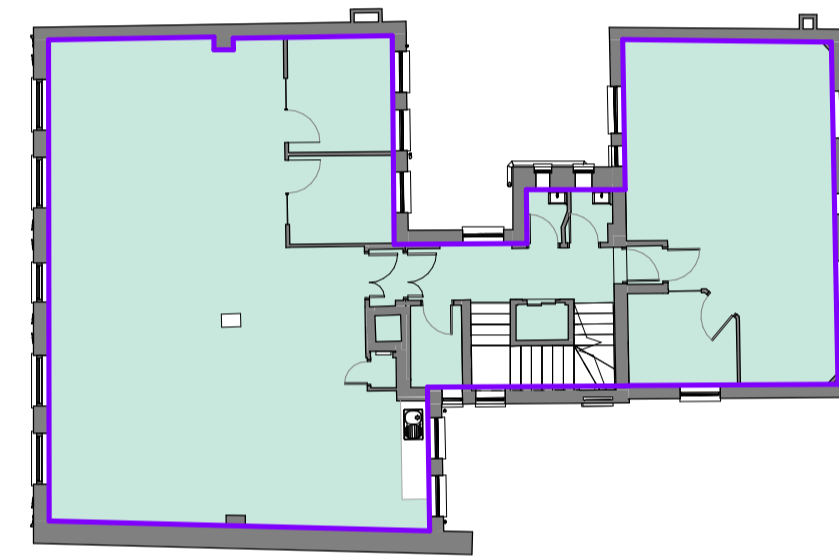

E012 Existing Second Floor GIA

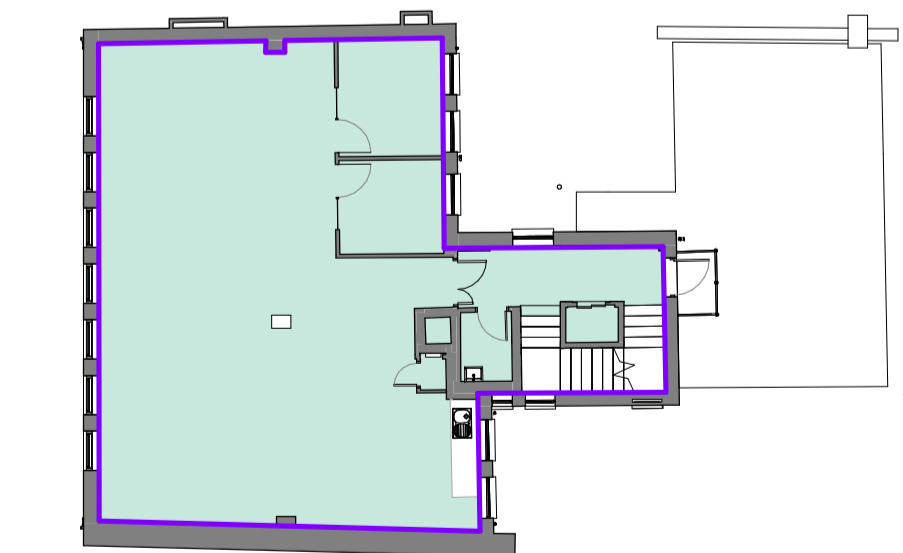

E013 Existing Third Floor GIA

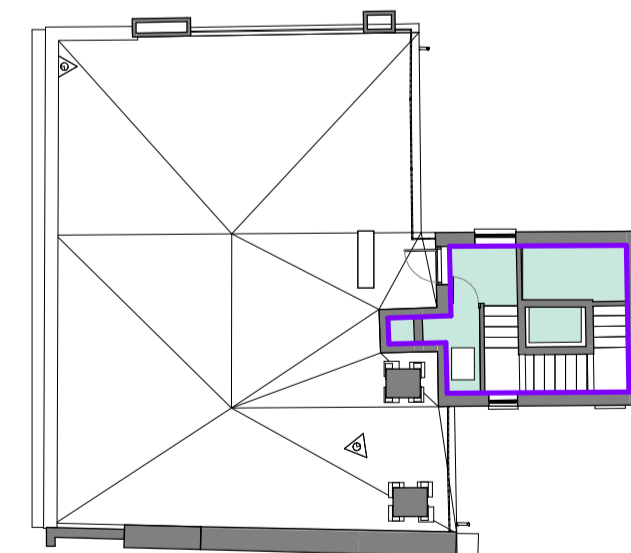

E014 Existing Fourth GIA

NOTE:

Architectural Information - the level of detail shown on the drawings is relative to the submission of a PLANNING APPLICATION.

The drawings should therefore not be used for any other purpose without both the prior agreement of the architect, and subsequent checking / development by others. Dimensions and setting out - should be checked on site; see above.

Structure & Construction - these drawings, unless expressly noted otherwise, have not been fully coordinated with a Structural Engineer's input and show indicative construction build-up only.

Building Control - the client / the contractor will liaise directly with Local Authority to ensure the project is completed in accordance with the Building Regulations.

Planning - the client/ the contractor will ensure that the project is completed in accordance with the approved Planning drawings and take responsibility for the discharge of any planning conditions.

Party Walls & Rights to Light - the client/ the contractor will ensure that any notices and consents required are obtained before work commences.

Freeholder / Leaseholder / Restricted covenants / Easement approvals - the client will ensure that any notices and consents required are obtained before work commences.

Archaeological & Ecological - the client/ the contractor will ensure that any notices and consents required are obtained before work commences.

Glazing Allowances will need to be negotiated with Building Control as per Approved Document L1B Conservation of Fuel and Power.

Areas provided on drawings are rounded to the nearest whole unit. Measurements are based upon received survey information and as such a reasonable allowance should be made for discrepancies or deviations that may occur during construction.

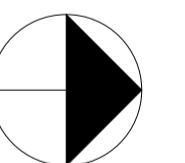

Drawn By: VL Checked By: AA Date: 08/01/18

Revisions		
No.	Description	Date
A	Revision 1	18/08/03

Note: Do not scale from this drawing. All dimensions to be checked on site by the contractor and to be his responsibility.

HÛT Architecture
 Studio 408
 134-146 Curtain Road
 London
 EC2A 3AR
 T 020 7399 8680
 E
 Project Name: Mortimer Street 20-22
 Project Number: H483
Drawing Name
 Existing GIA
Drawing No
 E841
Revision
 A
Scale
 1:200 @ A1, 1:400 @ A3



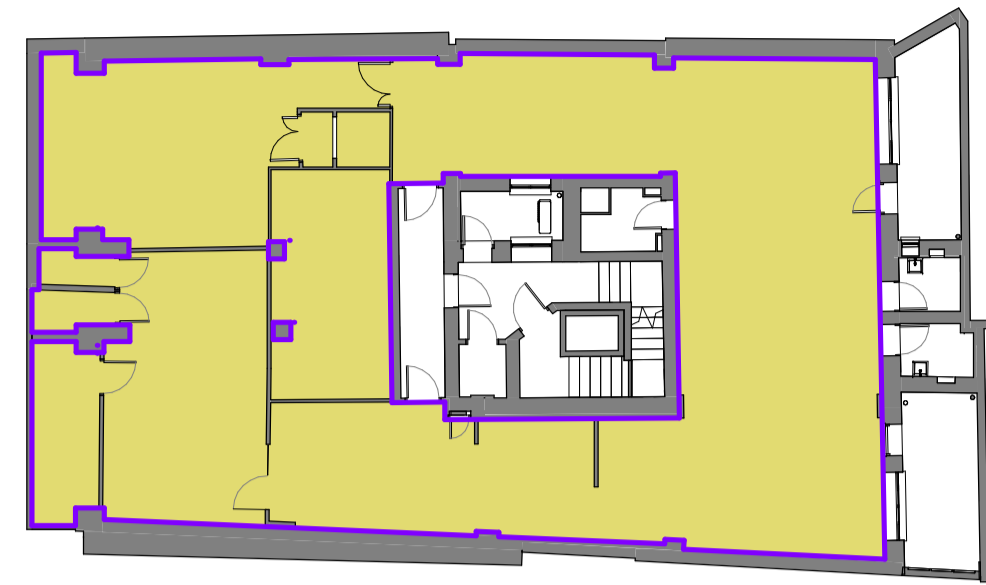

E009 Existing Basement NIA

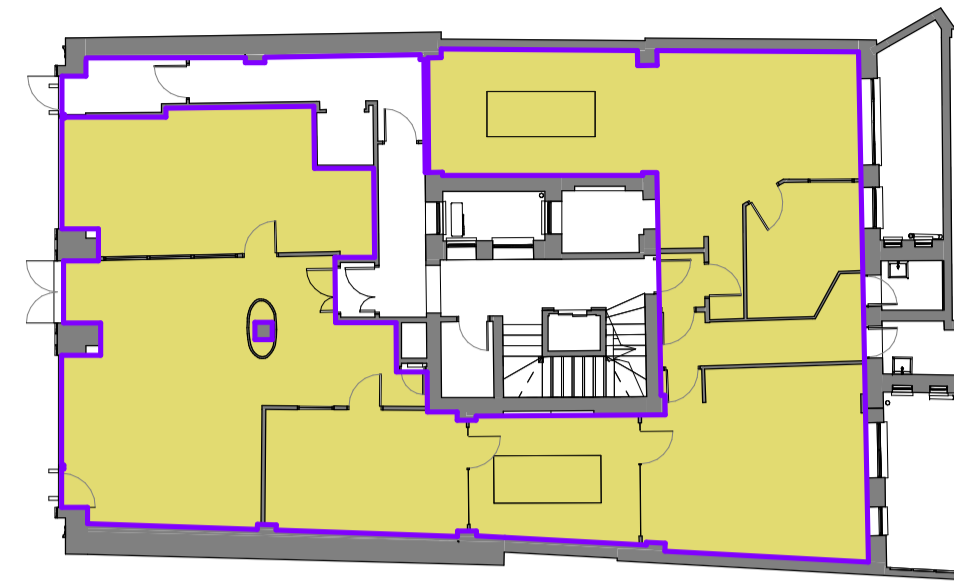

E010 Existing Ground Floor NIA

842_Area Schedule_Existing_NIA			
Name	Area	Area (SqFt)	Level
E009 Existing Basement			
Existing Basement NIA	231 m ²	2488 SF	E009 Existing Basement
E010 Existing Ground Floor			
Existing Ground Floor NIA	204 m ²	2191 SF	E010 Existing Ground Floor
E011 Existing First Floor			
Existing First Floor NIA	115 m ²	1236 SF	E011 Existing First Floor
Existing First Floor NIA	50 m ²	541 SF	E011 Existing First Floor
E012 Existing Second Floor			
South Wing Existing Second Floor NIA	118 m ²	1267 SF	E012 Existing Second Floor
North Wing Existing Second Floor NIA	50 m ²	542 SF	E012 Existing Second Floor
E013 Existing Third Floor			
Existing Third Floor NIA	117 m ²	1258 SF	E013 Existing Third Floor
Total NIA	885 m²	9523 SF	

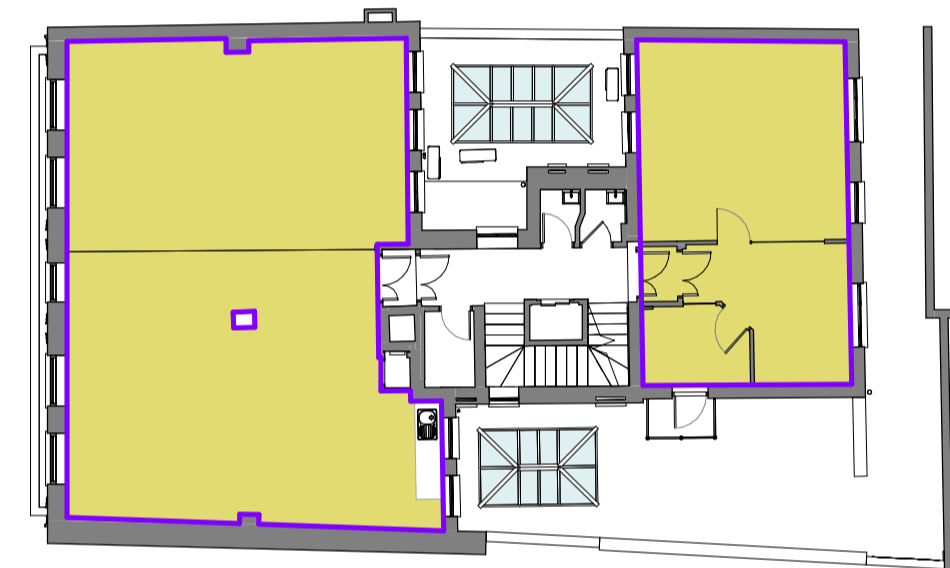

E011 Existing First Floor NIA

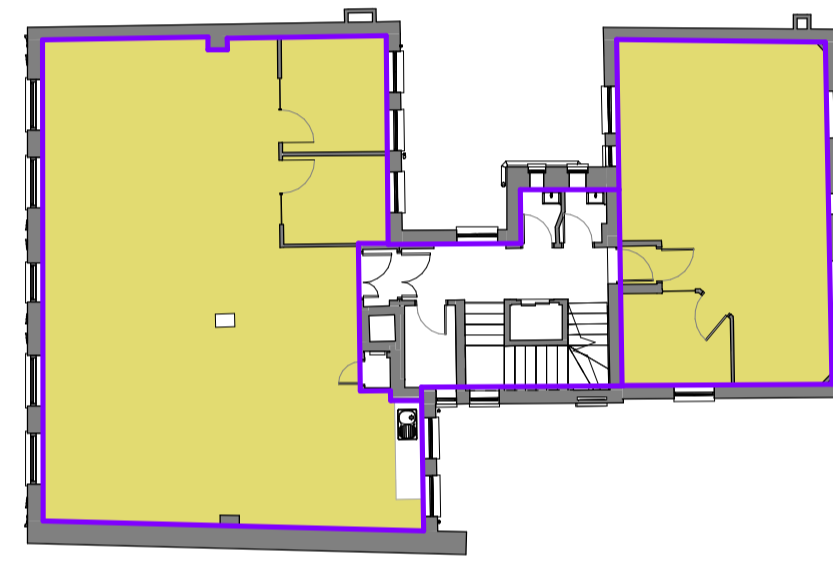

E012 Existing Second Floor NIA

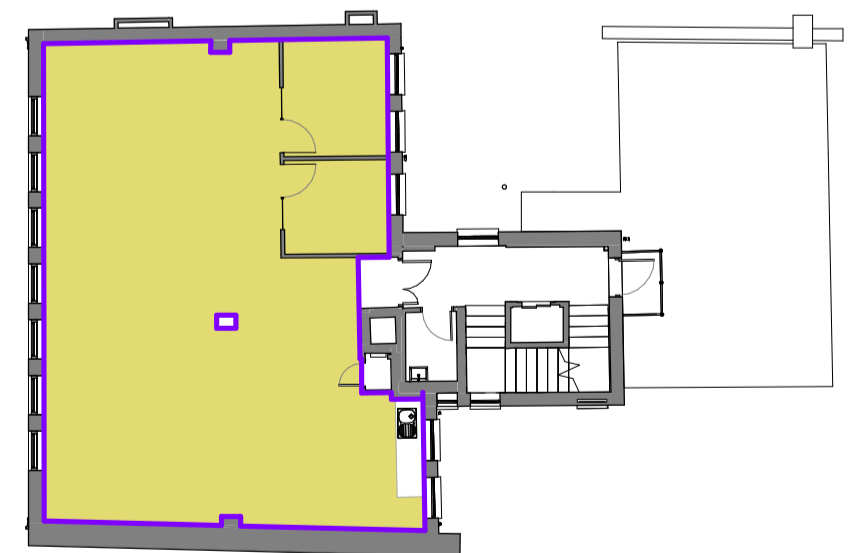

E013 Existing Third Floor NIA

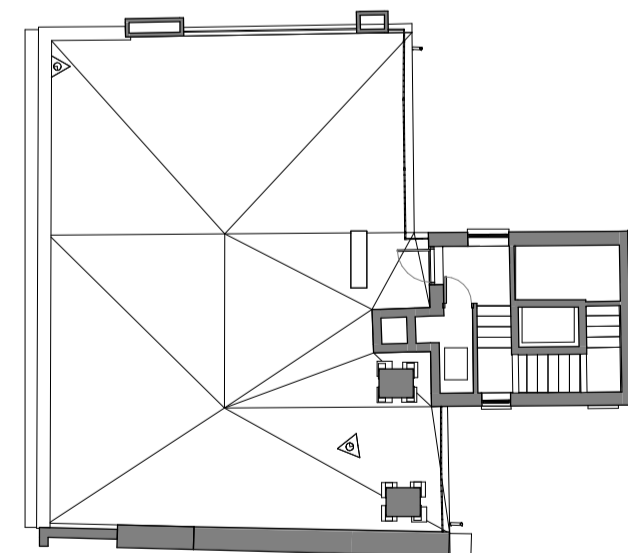

E014 Existing Fourth NIA

NOTE:
 Architectural Information - the level of detail shown on the drawings is relative to the submission of a PLANNING APPLICATION.
 The drawings should therefore not be used for any other purpose without both the prior agreement of the architect, and subsequent checking / development by others.
 Dimensions and setting out - should be checked on site; see above.
 Structure & Construction - these drawings, unless expressly noted otherwise, have not been fully coordinated with a Structural Engineer's input and show indicative construction build-up only.
 Building Control - the client / the contractor will liaise directly with Local Authority to ensure the project is completed in accordance with the Building Regulations.
 Planning - the client/ the contractor will ensure that the project is completed in accordance with the approved Planning drawings and take responsibility for the discharge of any planning conditions.
 Party Walls & Rights to Light - the client/ the contractor will ensure that any notices and consents required are obtained before work commences.
 Freeholder / Leaseholder / Restricted covenants / Easement approvals - the client will ensure that any notices and consents required are obtained before work commences.
 Archaeological & Ecological - the client/ the contractor will ensure that any notices and consents required are obtained before work commences.
 Glazing Allowances will need to be negotiated with Building Control as per Approved Document L1B Conservation of Fuel and Power.
 Areas provided on drawings are rounded to the nearest whole unit. Measurements are based upon received survey information and as such a reasonable allowance should be made for discrepancies or deviations that may occur during construction.

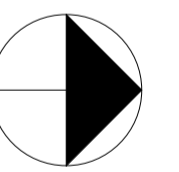

Drawn By: VL Checked By: AA Date:08/02/18

Revisions		
No.	Description	Date
A	Revision 1	18/08/03

Note: Do not scale from this drawing. All dimensions to be checked on site by the contractor and to be his responsibility.

HÛT Architecture
 Studio 408
 134-146 Curtain Road
 London
 EC2A 3AR
 T 020 7399 8680
 E
 Project Name: Mortimer Street 20-22
 Project Number:H483

Drawing Name
 Existing NIA
Drawing No
 E842
Revision
 A
Scale
 1:200 @ A1, 1:400 @ A3

