

DO NOT SCALE THIS DRAWING

Contractors are to check all dimensions prior to commencement on site and notify the architect of any errors, omissions, or discrepancies.

TateHindle Limited retain copyright of this drawing. It may not be copied, altered or reproduced in any way without their written authority.

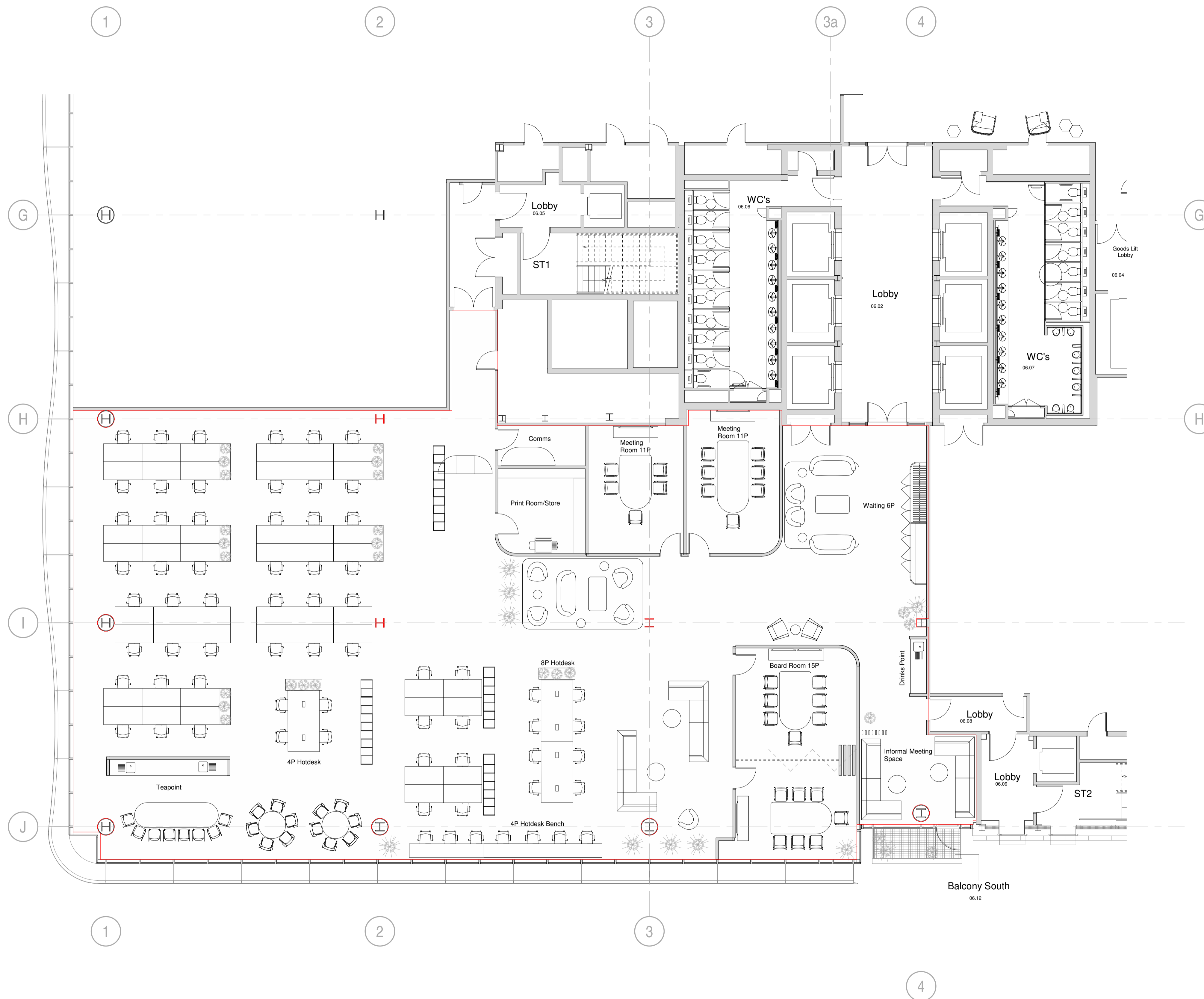
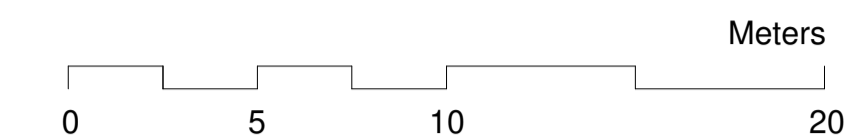

Accommodation Schedule

1400x800mm Open Plan Desks	50
Hot Desking	16
Reception / Waiting Area	1
Informal Meeting Area	1
15P Boardroom	1
11P Meeting Room	2
7P Meeting Room	1
Teapoint	1
Drinks Point	1
Print Room/Store	1
Comms Room	1

Total Workstations (incl.hotdesking) 77 (1:10)

2	Update	22/04/26	JC
1	Space Plan Issued	08/04/26	JS

Rev	Description	Date	Checked
-----	-------------	------	---------

Status

FOR INFORMATION

Client
DekaBank Deutsche Girozentrale

Project
Kings Place, London N1

Drawing
Proposed Sixth Floor Space Plan 1 to 10 Occupancy

Project no.	Scale	Drawn	Checked	North
15750	1 : 100 @ A1	LP	SB	

Dwg	Revision
A-(72) - 306	2

TateHindle
168 Shoreditch High Street
London E1 6HU
T 020 7332 4850
mail@tatehindle.co.uk
www.tatehindle.co.uk

1 Proposed Sixth Floor Space Plan 1 to 10
1 : 100

Proposed Office Area:
745 sqm
8,019sqft