

G

46 GREAT EASTERN STREET

---

LONDON, EC2A 3EP

RIB

ROBERT IRVING BURNS



# TO LET

SELF-CONTAINED WAREHOUSE OFFICES

**BOUTIQUE HOTELS, MEMBERS CLUBS AND  
SERVICED APARTMENTS WILL BE  
CONSIDERED**

SUITABLE FOR CLASS E

1,698 sq ft



# LOCATION

Located in the vibrant district of Shoreditch, 46-48 Great Eastern Street sits at the heart of London's creative hub. The building benefits from its proximity to Old Street tube station, a mere 5-minute walk away, providing convenient access to the Northern line. Additionally, Liverpool Street station, offering connections to several Underground lines and national rail services, is within a 10-minute walk.

Shoreditch itself is renowned for its eclectic mix of trendy bars, artisan coffee shops, and innovative eateries, attracting a diverse crowd of locals and visitors alike. Popular occupiers in the area include tech startups, design studios, and media companies, drawn to the area's dynamic atmosphere and collaborative spirit. From renowned street art to bustling markets, Shoreditch offers a unique blend of creativity and commerce, making it an ideal location for businesses seeking inspiration and connectivity in the heart of London.

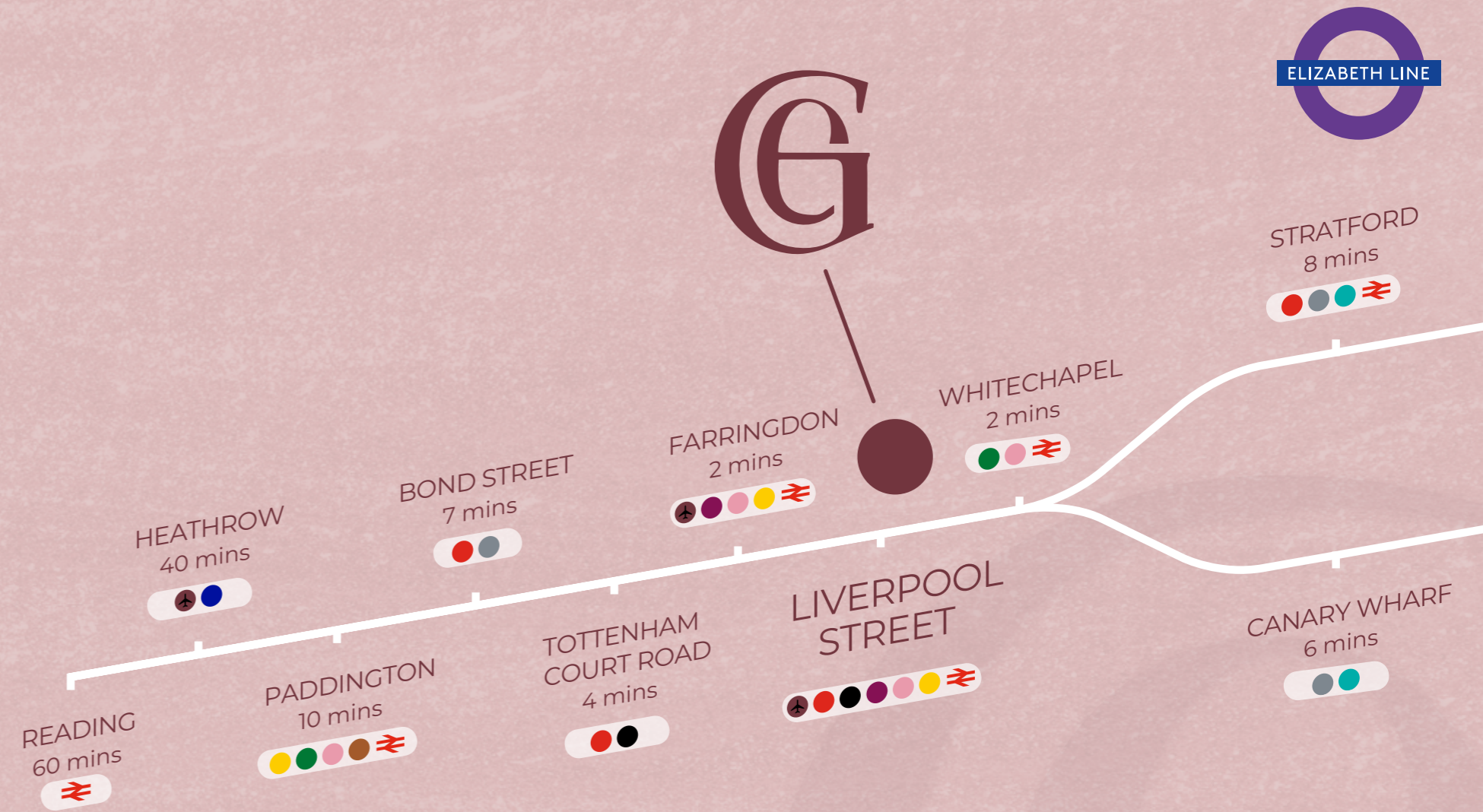

# LOCAL OCCUPIERS

- 1 Village Underground
- 2 Fight Club
- 3 Travel Lodge London
- 4 Dennis Silvers' House
- 5 Duck & Waffle
- 6 30 St Mary Axe
- 7 Van Goh London
- 8 Batty Langley's
- 9 Beigel Bake
- 10 Dishroom Shoreditch
- 11 The Blues Kitchen
- 12 Montclam East
- 13 Sadler's Wells Theatre
- 14 Whitechapple Gallery
- 15 East London Mosque
- 16 Gloria
- 17 Manteca
- 18 Nobu
- 19 Singer Tavern
- 20 The Jugged Hare
- 21 Pasta Nostra
- 22 GymBox
- 23 Queen of Hoxton
- 24 Lalaland
- 25 Flat Iron

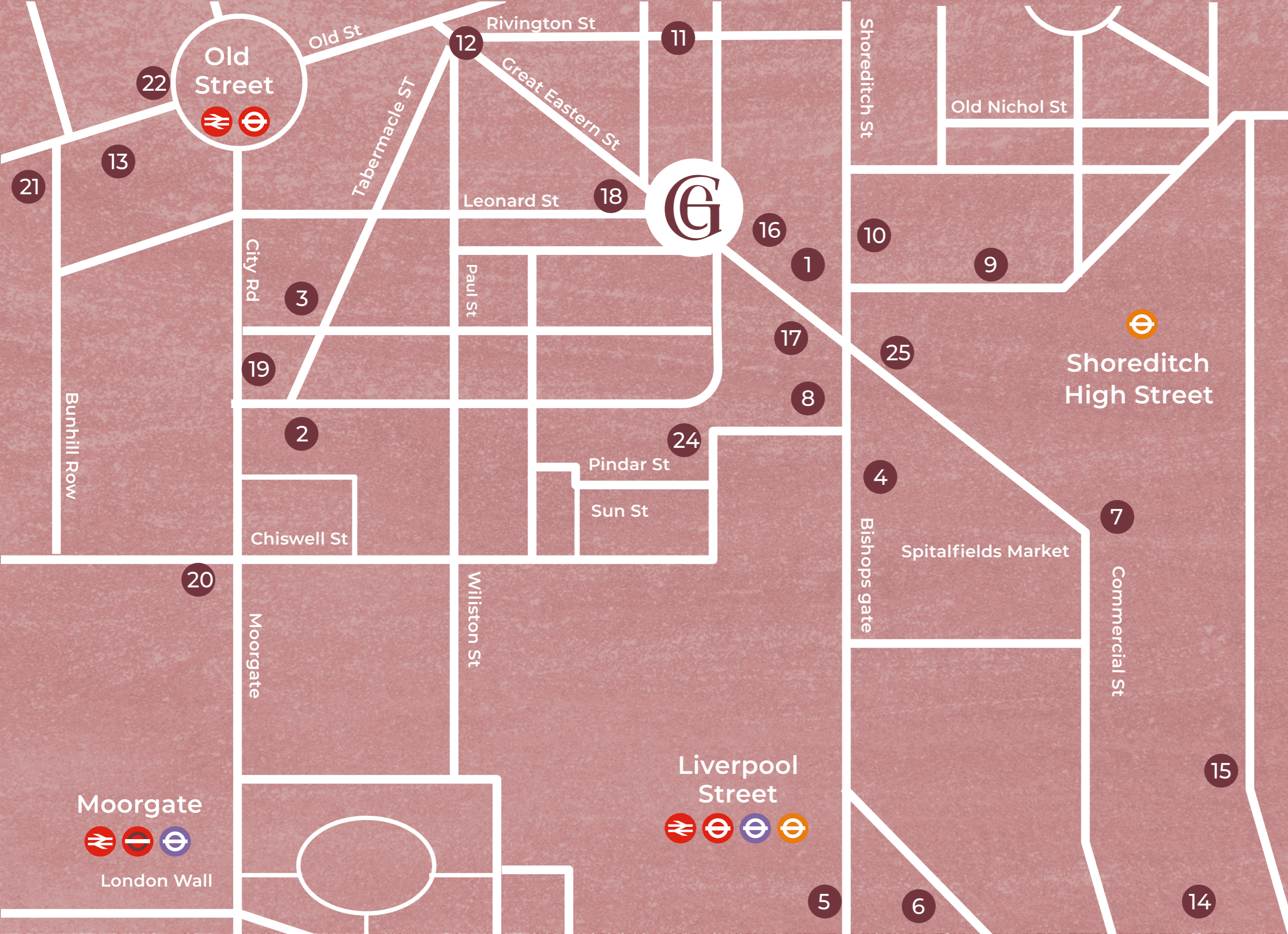

Moorgate  
  
 London Wall

Liverpool Street

Shoreditch High Street

Spitalfields Market

# DESCRIPTION

The offices at 46 are fitted and in good condition. The property benefits from an individual entry system per floor, double-glazed windows, comfort cooling (not tested), wall-mounted radiators, timber flooring, floorboards, and WCs (with showers on the 1st floor).



Offices at 46 Great Eastern Street



# FINANCIALS

Property	46 Great Eastern Street (1st - 3rd Floor)	48 Great Eastern Street (1st - 3rd Floor)
Size (sq.ft)	1,698	1,554
Quoting Rent (p.a.) excl.	£55,185	£42,735
Service Charge (p.a.)	TBC	TEC
Estimated Rates Payable (p.a.)	£42,660	£26,198
Estimated Occupancy Cost (p.a.)	£42,660	£68,933

# FLOOR PLANS 46

Not to scale.

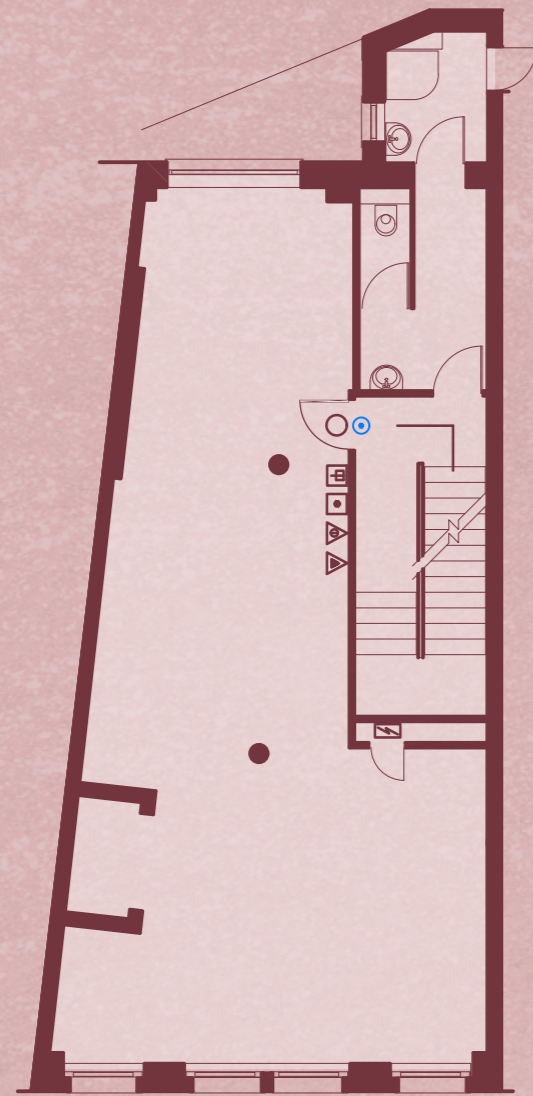

FIRST FLOOR  
638 SQ.FT.

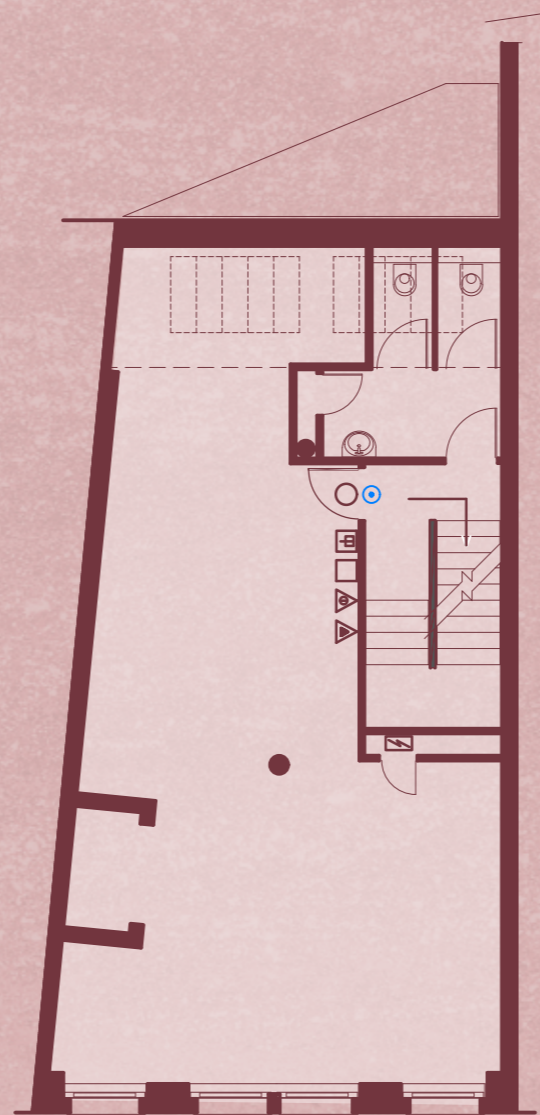

SECOND FLOOR  
568 SQ.FT.

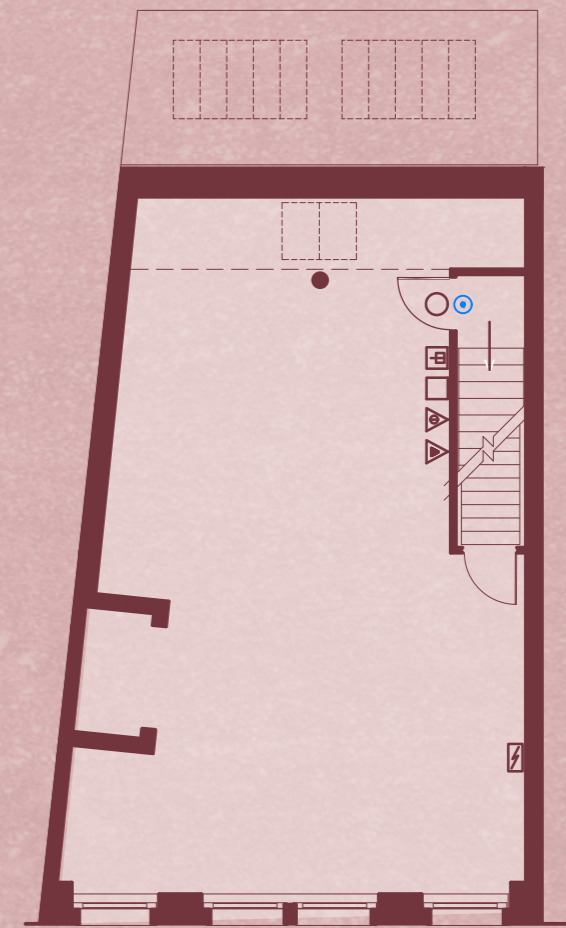

THIRD FLOOR  
492 SQ.FT.

## LEASE

New effective Full Repairing and Insuring lease(s) contracted outside the Landlord and Tenant Act 1954 is available direct from the landlord for a term to be agreed.

## POSSESSION

Upon completion of legal formalities.

## LEGAL COSTS

Each party is to be responsible for their own legal costs.

## EPC

Available on request.

## VAT

The property is elected for VAT.

## FLOOR PLANS

Scaled floor plans are available on request.

Anti-Money Laundering Regulations  
In line with the regulatory Anti-Money Laundering requirements tenants and any beneficial owners with more than 25% vested interest will be asked to provide ID documents and Proof of Address. Further to this evidence of proof/ source of funds, showing how the transaction is going to be funded may be required.

Misrepresentation Act 1967.  
These particulars are intended only to give a fair description of the property and do not form the basis of a contract or any part thereof. These descriptions and all other information are believed to be correct but their accuracy is in no way guaranteed.

## CONTACT US

**JIM CLARKE**  
jim@rib.co.uk  
020 7927 0631

**MATTHEW MULLAN**  
matthewm@rib.co.uk  
0207 927 0622

**Thomas D'arcy**  
Thomas@rib.co.uk  
0207 927 0648

**RIB**

**ROBERT IRVING BURNS**