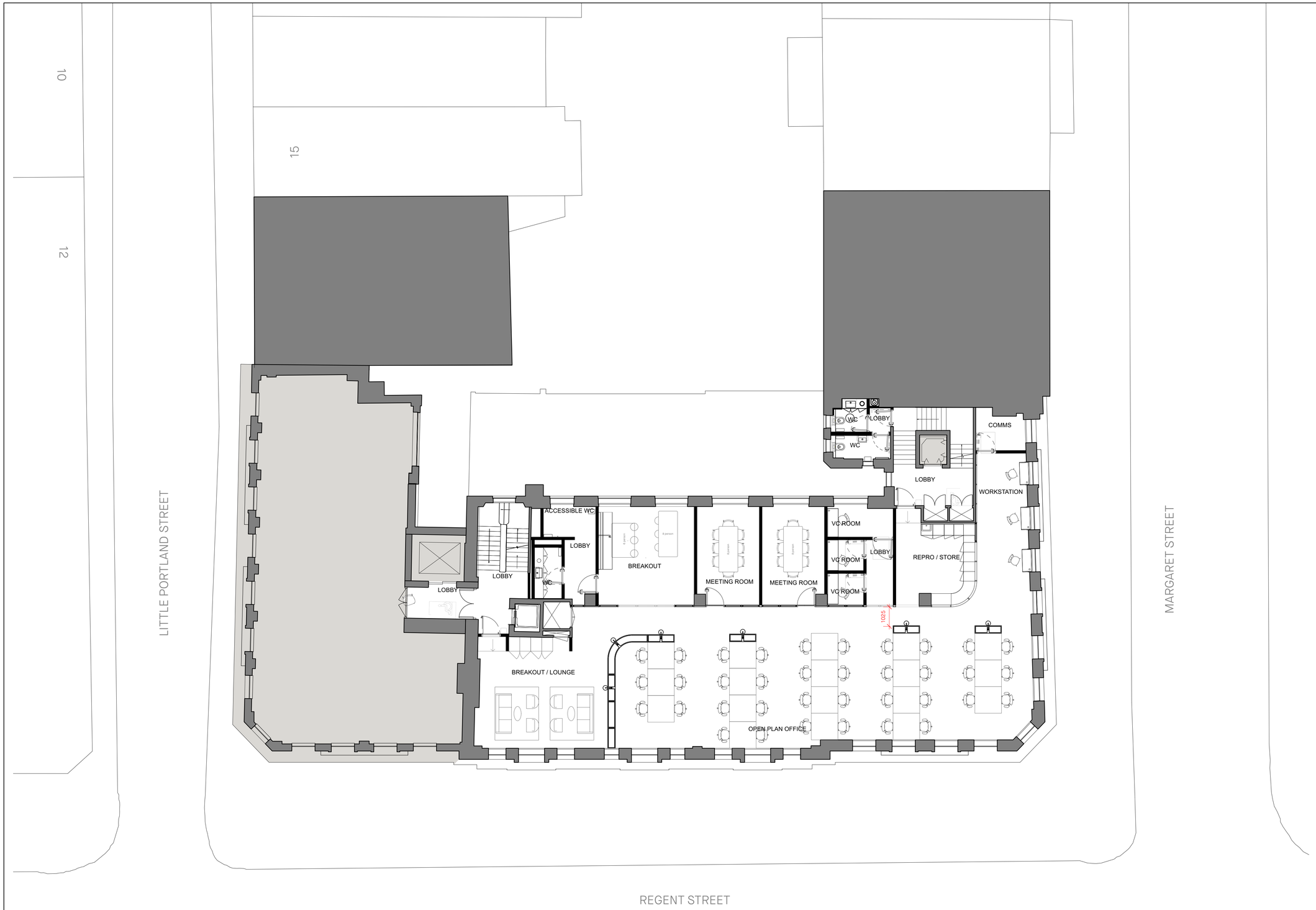

KEY

revision	date	check	description

Studio 9, The Dove Centre, London NW5 2BJ +44(0)20 8969 2323

DO NOT SCALE FROM THIS DRAWING. All dimensions and levels to be checked on site prior to commencement of any works and/or preparation of shop drawings. Any discrepancies in coordinates, levels or dimensions must be reported to the Architect immediately. This drawing is to be read in conjunction with all relevant Architect's drawings, specifications and other Consultant's information. Threefold Architecture Ltd retain the copyright to this drawing which may not be reproduced or copied without prior written consent.
©Threefold Architecture Ltd 2023

project title
Langham House

drawing title/location
4th Floor Plan-Alternative-2025

prepared on behalf of
The Crown Estate

stage	Stage
date	23/05/23

scale	size	status	revision
1:1	A1	S0: Preliminary	

project no	orig	funct	spatial	form	disc	number
20109	TFA	XXX	XXX	DR	A	2055C