

# ELDON CHAMBERS - FEASIBILITY STUDY FOR GENERAL ARRANGEMENT - FOURTH & FIFTH FLOORS

NOTE:  
ALL DIMENSIONS MUST BE CHECKED ON SITE  
AND NOT SCALED FROM THIS DRAWING

© This document is the property of Spring4

Copyright is reserved by them, and the drawing is issued on condition that it is not copied, re-produced, or retained by, nor disclosed to any unauthorised person, either wholly or in part, without the consent in writing from Spring4.

Drawings are for general arrangement only. Dimensions are to be checked on site by the contractor and discrepancies to be reported in writing prior to commencement of work.

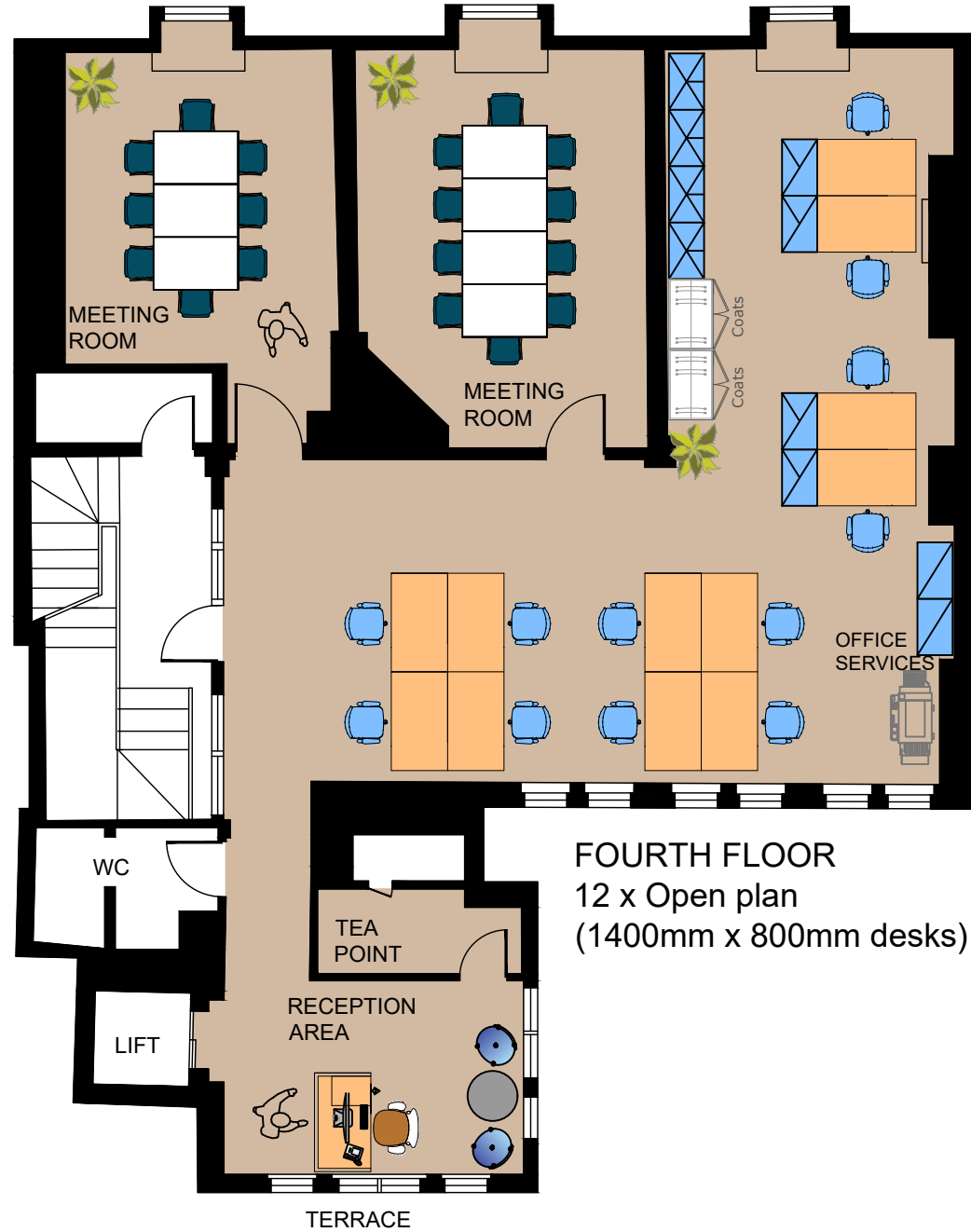

**FOURTH FLOOR**  
12 x Open plan  
(1400mm x 800mm desks)

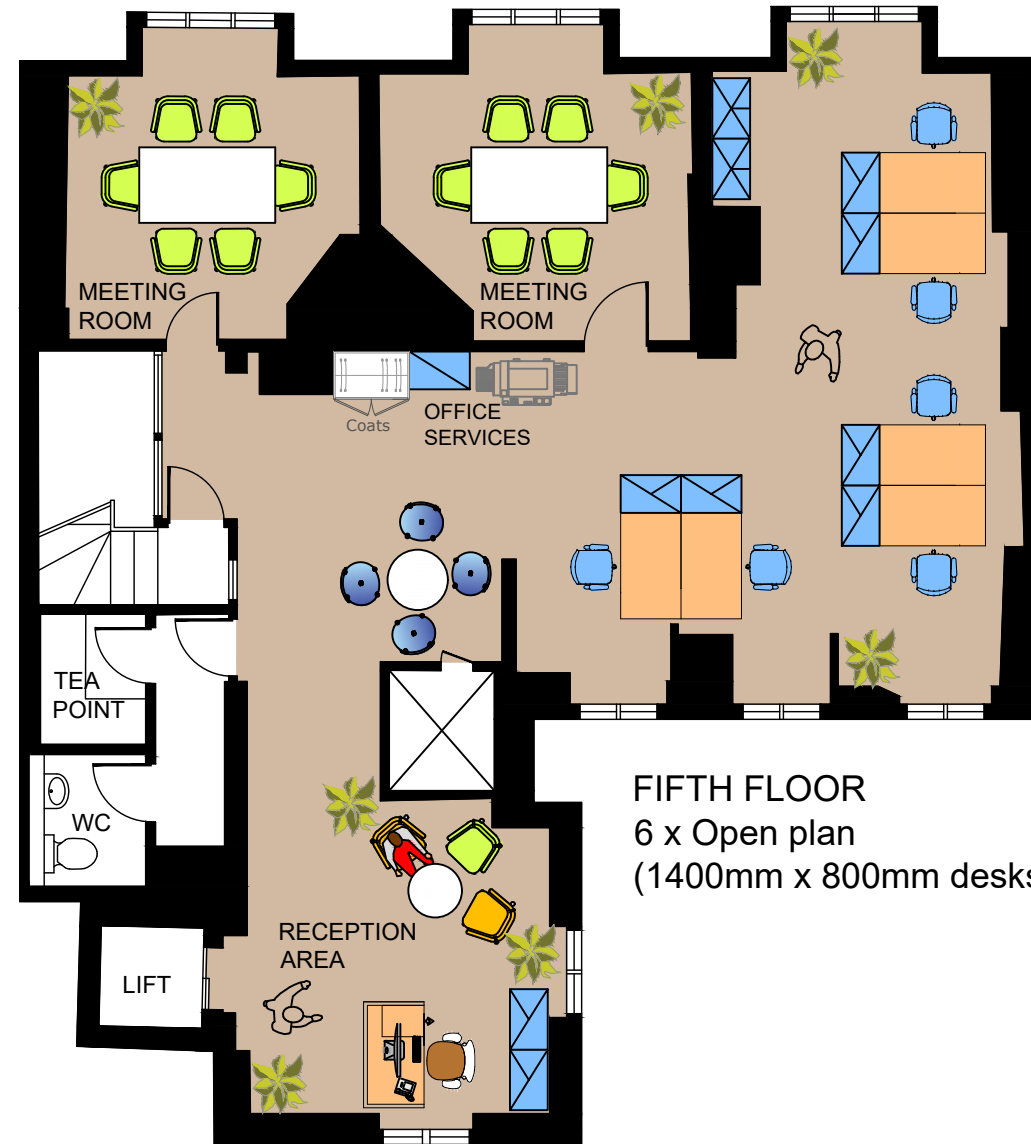

**FIFTH FLOOR**  
6 x Open plan  
(1400mm x 800mm desks)

DO NOT SCALE THIS DRAWING. CHECK ALL DIMENSIONS ON SITE

THIS DRAWING IS PROTECTED BY COPYRIGHT. IT MAY NOT BE REPRODUCED IN ANY FORM OR BY ANY MEANS FOR ANY PURPOSE, WITHOUT GAINING PRIOR WRITTEN PERMISSION FROM SPRING4.

FOR INFORMATION

Rev	Description	By	Date	Chk'd	Date
As Built					Date
Construction Issue					Date
Tender Issue					Date
Sign Off					Date
Designed By	Caroline Harris	Chk'd By	HS	Date	16.02

**Spring4**

138 Cheapside,  
London, EC2V 6BJ  
TEL: +44(0) 20 7600 9922, FAX: +44 (0) 20 7397 8260

Client	ELDON CHAMBERS		
Project	FALCON COURT FLEET STREET LONDON EC4		
Drawing	FEASIBILITY STUDY FOR GENERAL ARRANGEMENT		
Scale	1:100 @ A3		
Date	16.02.2023		
Job No.	04&05	Area / Floor	GA
Detail			ORIG