

Galvanised Mild Steel 400 mm access ladder
with 700 mm circular hoop from Safetyworks for roof access (Position to be agreed)

Areas

- 5 = 137.5sqm
- 6 = 161sqm
- 7 = 105sqm
- 8 = 163 sqm
- 9 = 147.5sqm
- 10 = 119sqm

Total = 833sqm

GIA = 1045qm

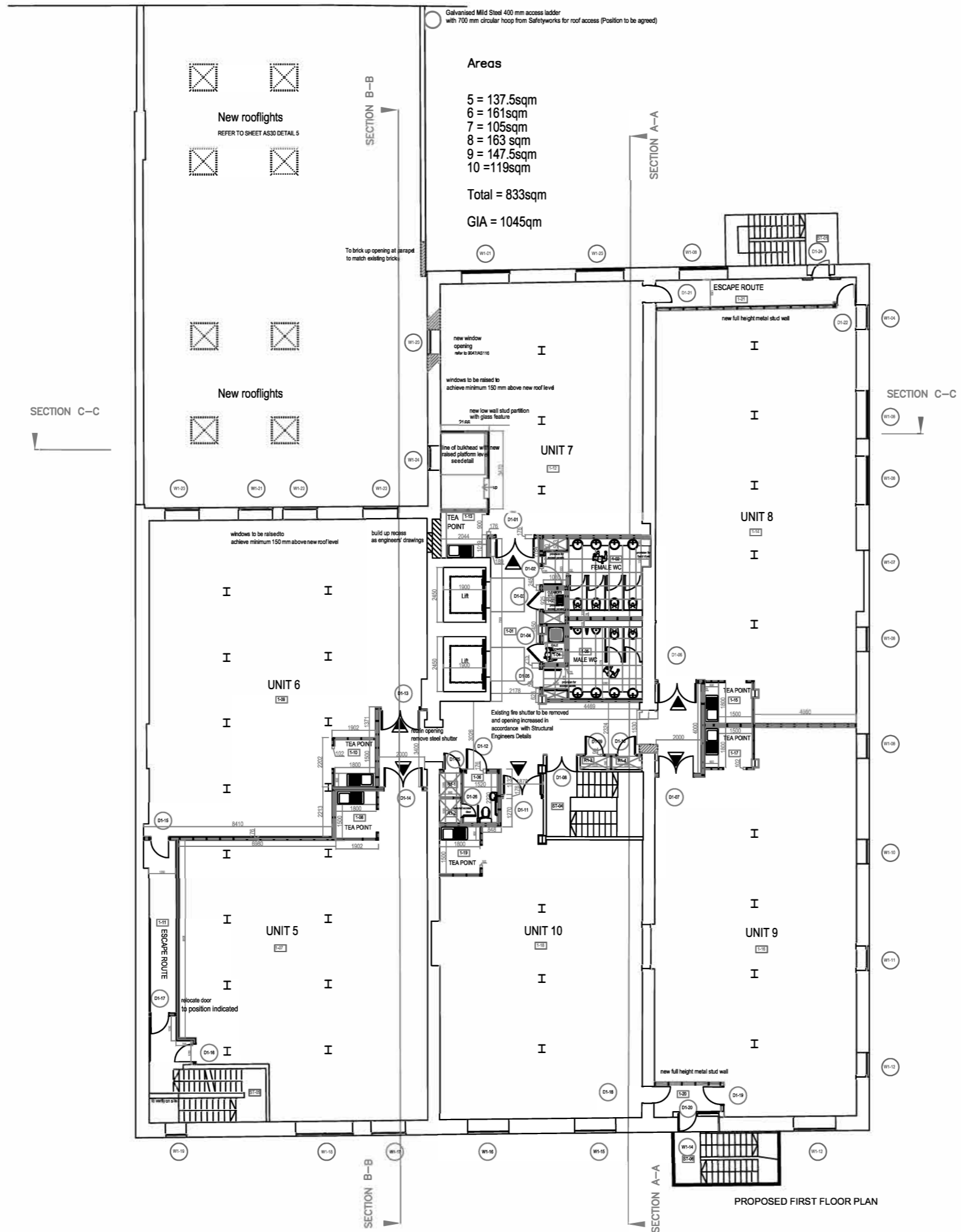

PROPOSED FIRST FLOOR PLAN

Areas

- 11 = 139.5sqm
- 12 = 165.5sqm
- 13 = 108sqm
- 14 = 166 sqm
- 15 = 152sqm
- 16 = 123sqm
- Total = 854sqm
- GIA = 1063qmq

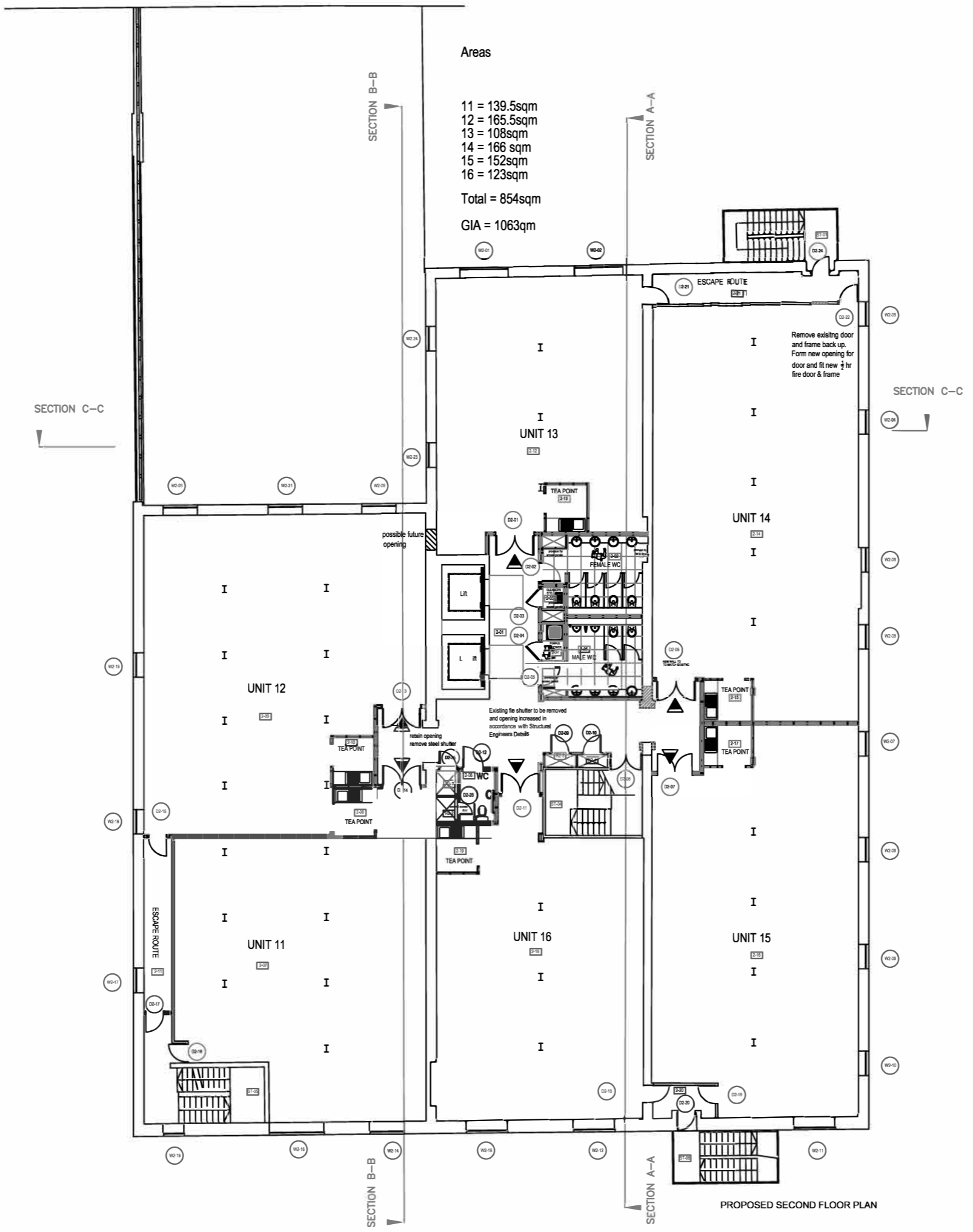

PROPOSED SECOND FLOOR PLAN

Areas

- 17 = 141.5sqm
- 18 = 167.5sqm
- 19 = 113sqm
- 20 = 170sqm
- 21 = 155sqm
- 22 = 125sqm

Total = 872sqm
GIA = 1080sqm

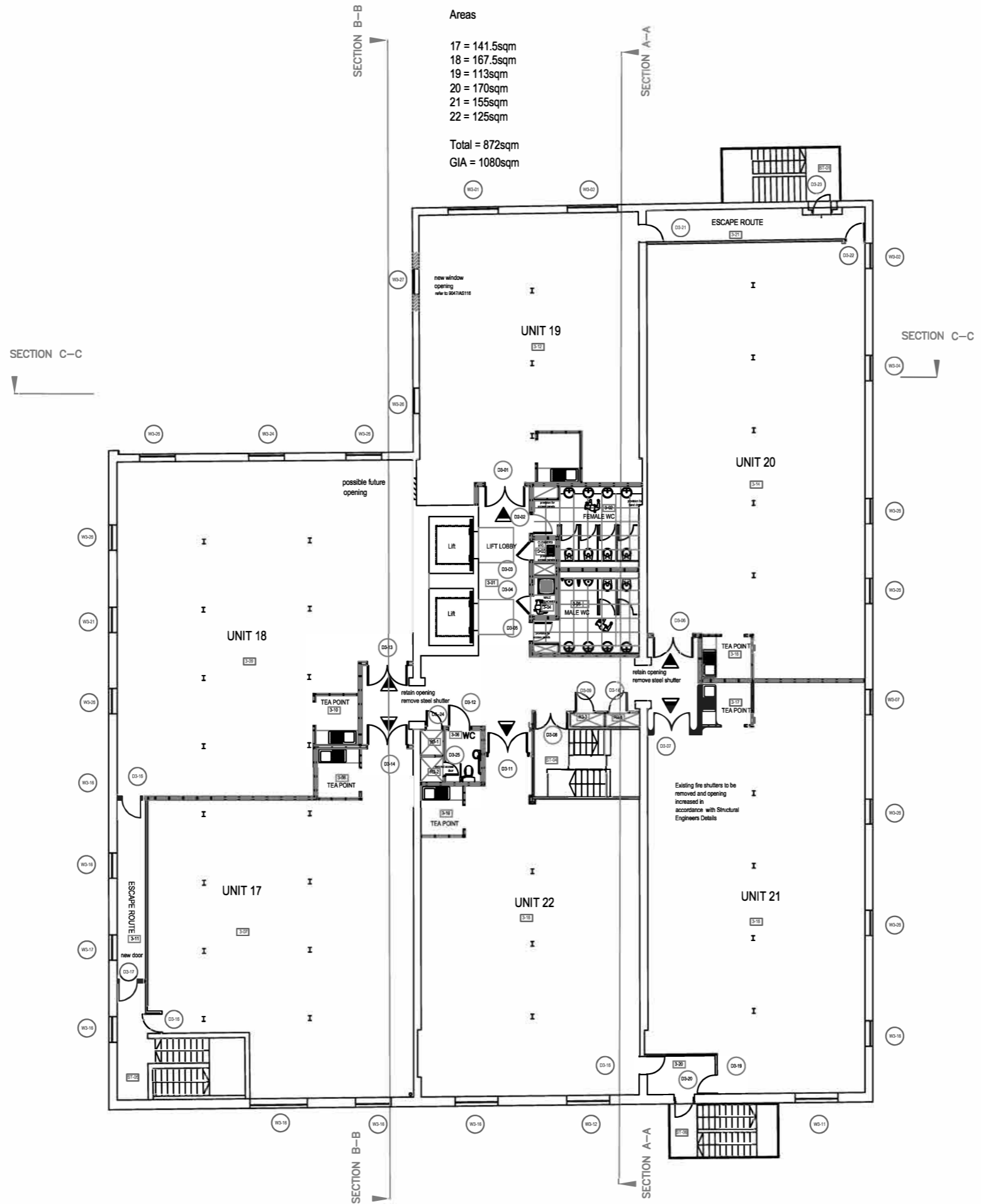

PROPOSED THIRD FLOOR PLAN

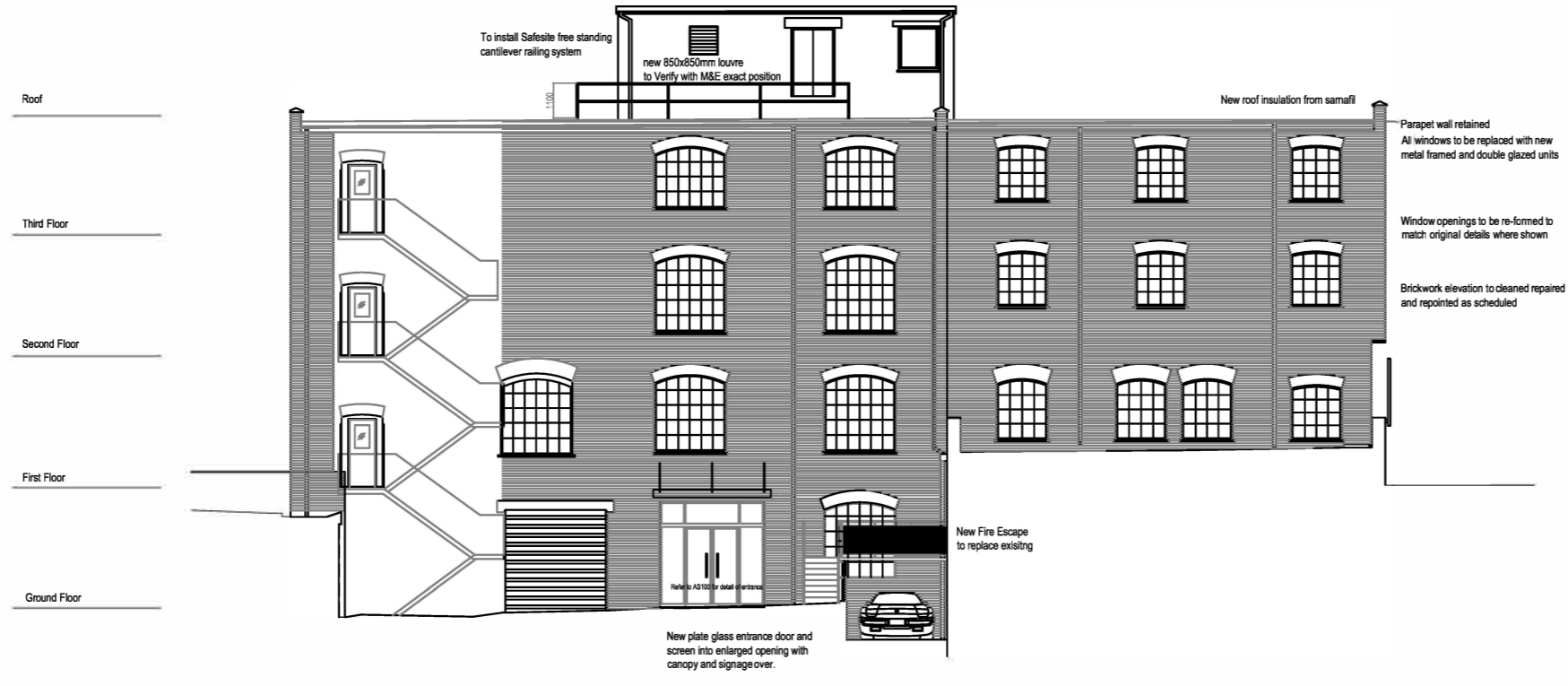

PROPOSED FRONT ELEVATION

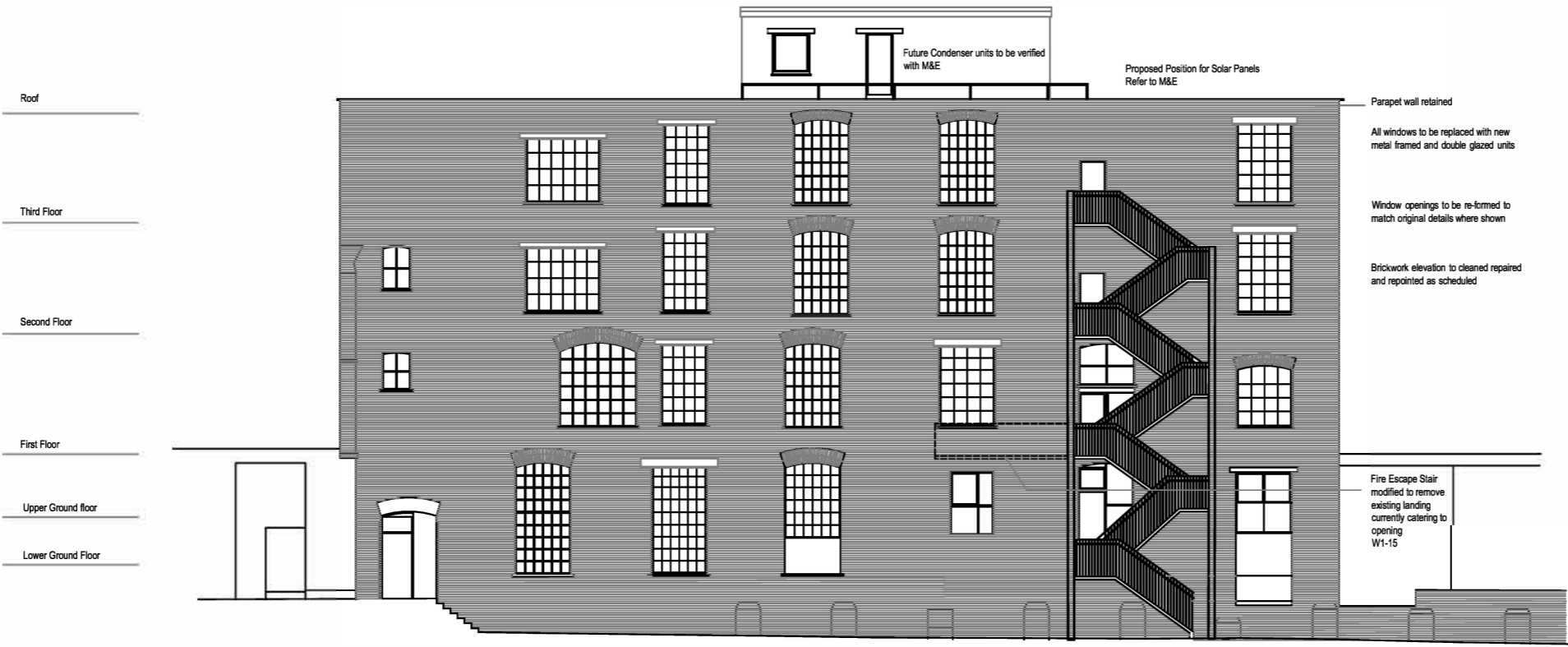

PROPOSED REAR ELEVATION

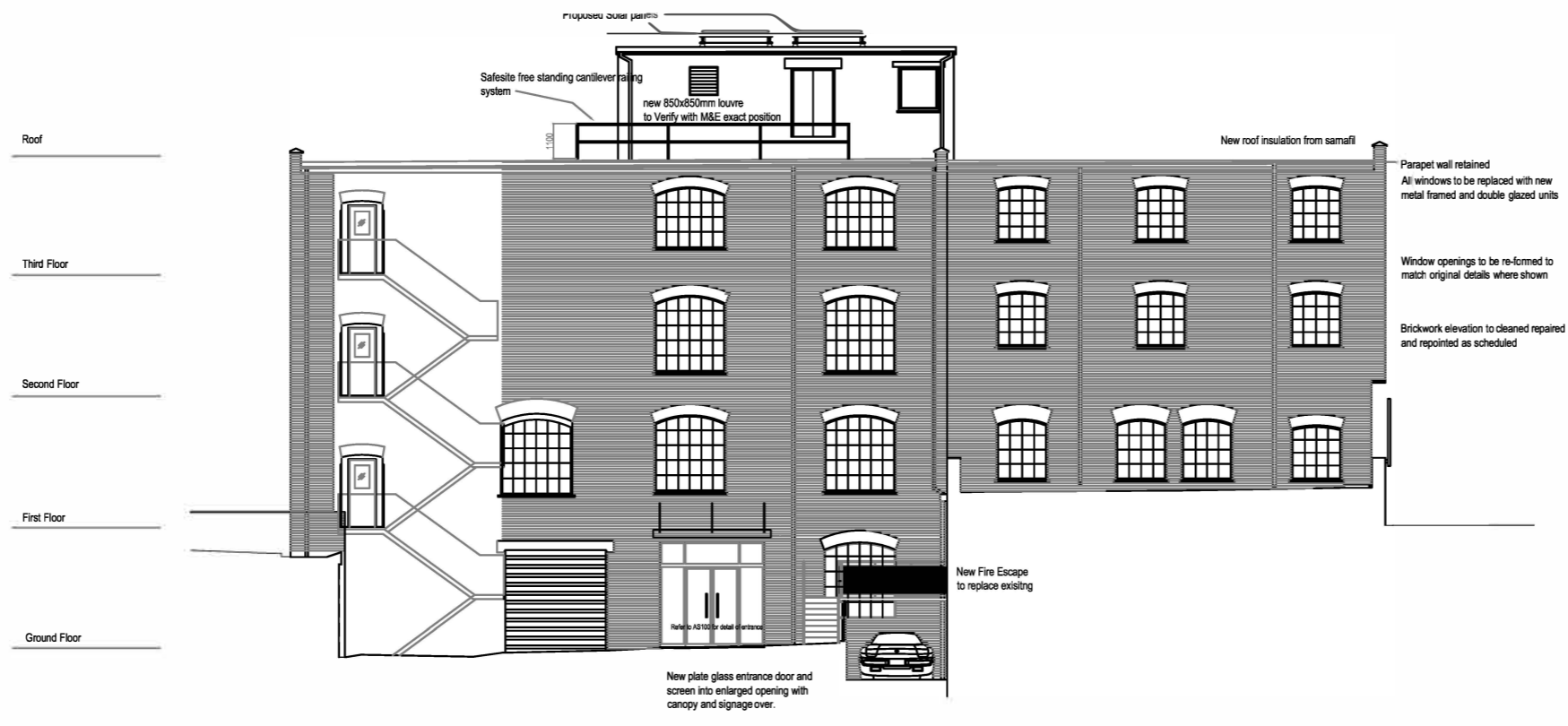

PROPOSED FRONT ELEVATION

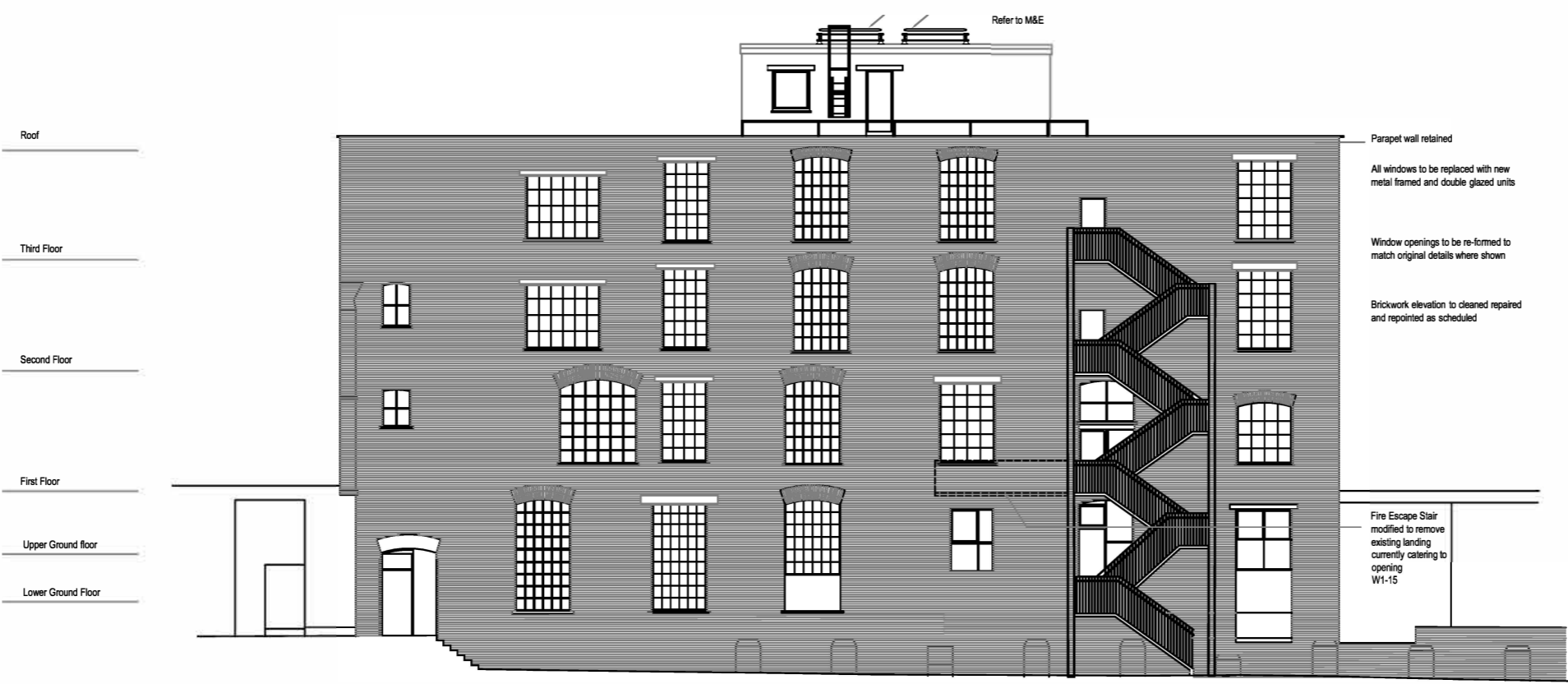

PROPOSED REAR ELEVATION

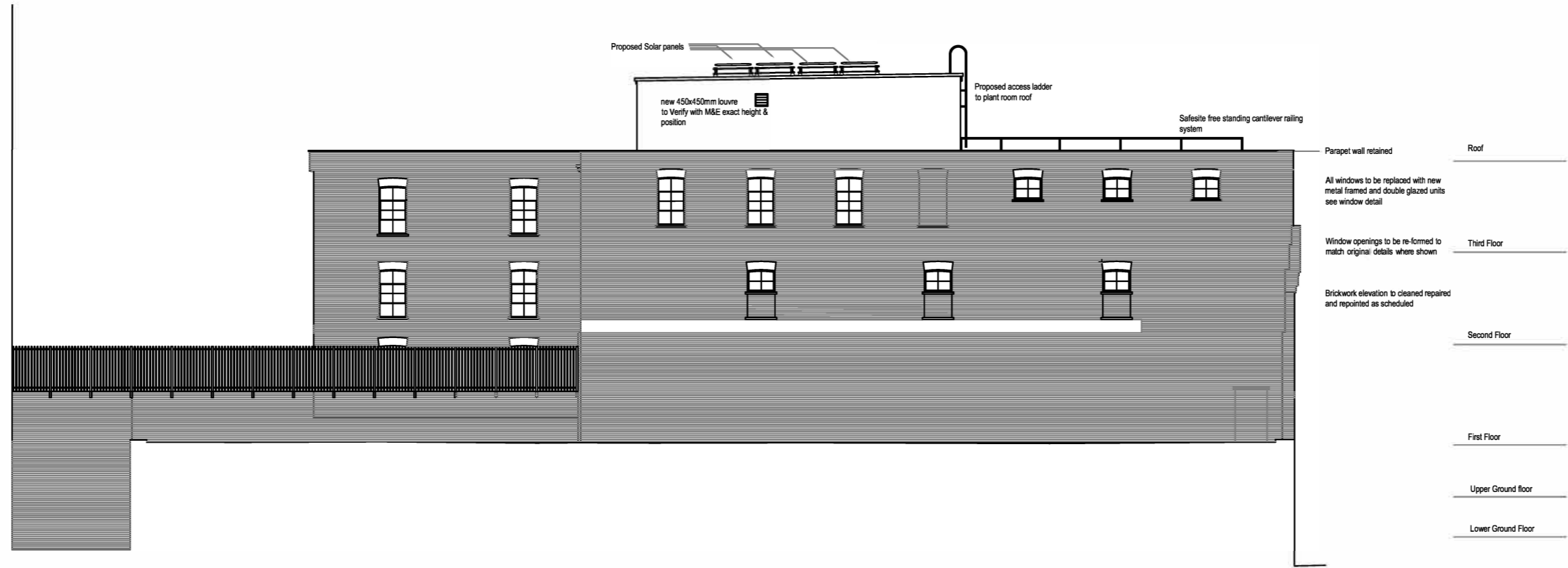

PROPOSED NORTH WEST ELEVATION

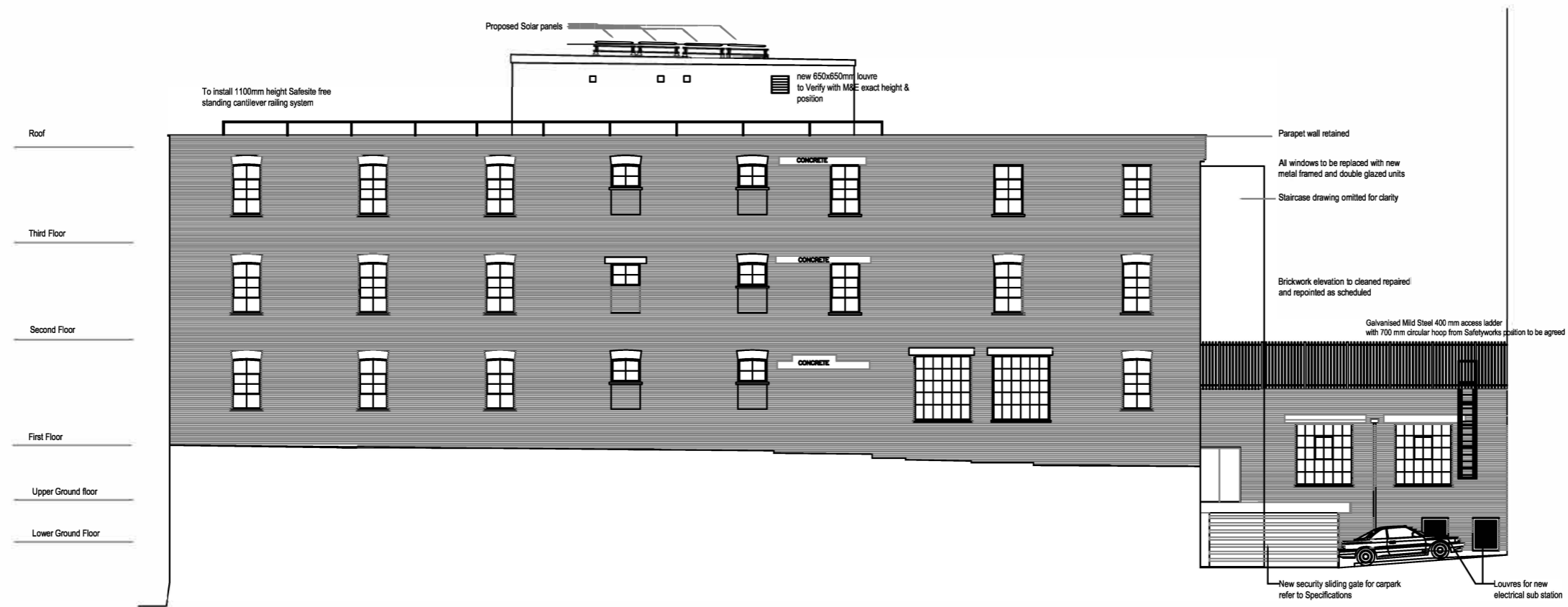

PROPOSED SOUTH EAST ELEVATION

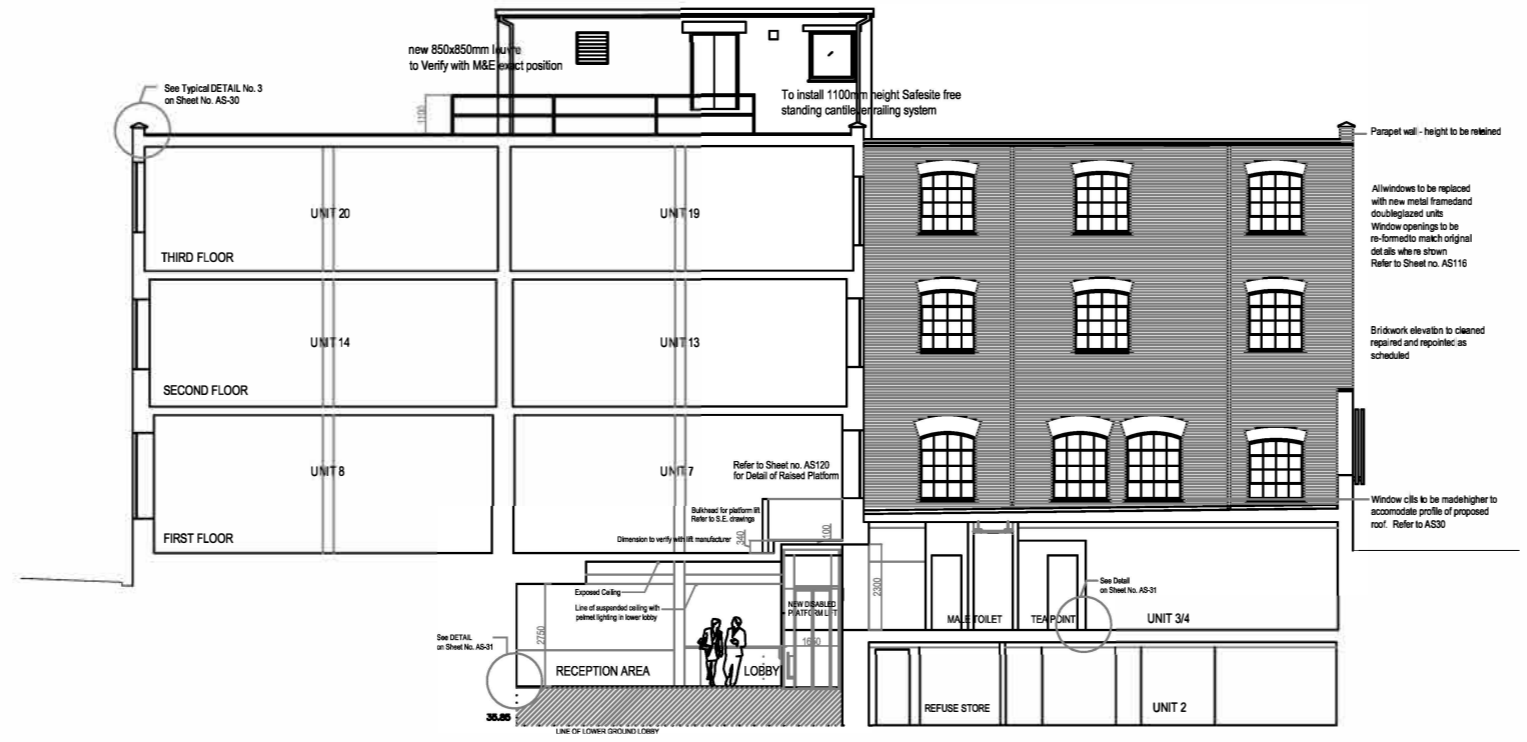

PROPOSED SECTION C-C

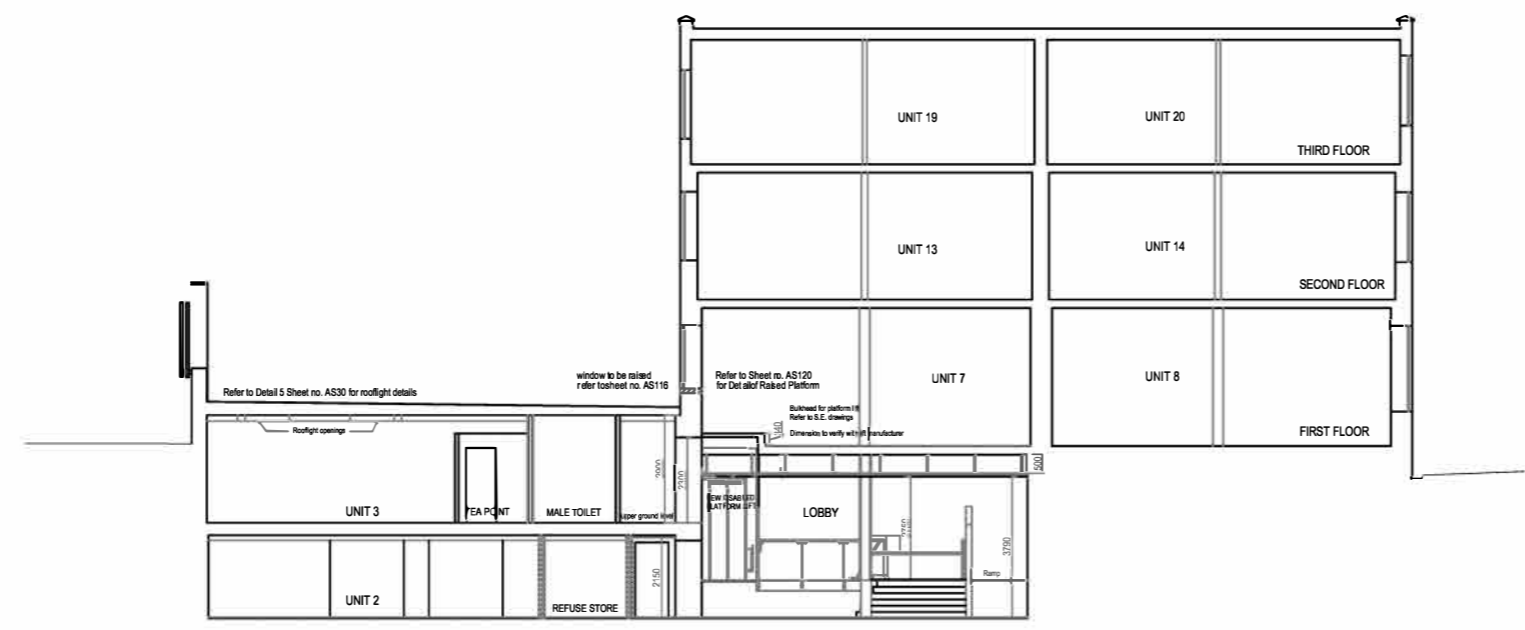
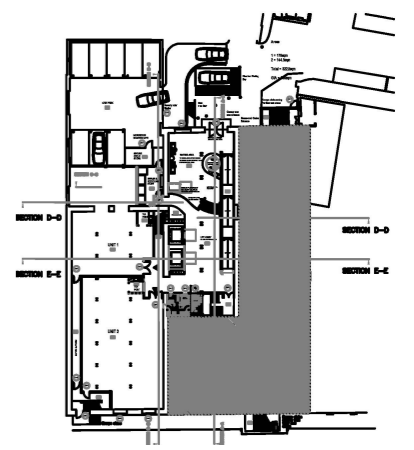

PROPOSED SECTION D-D

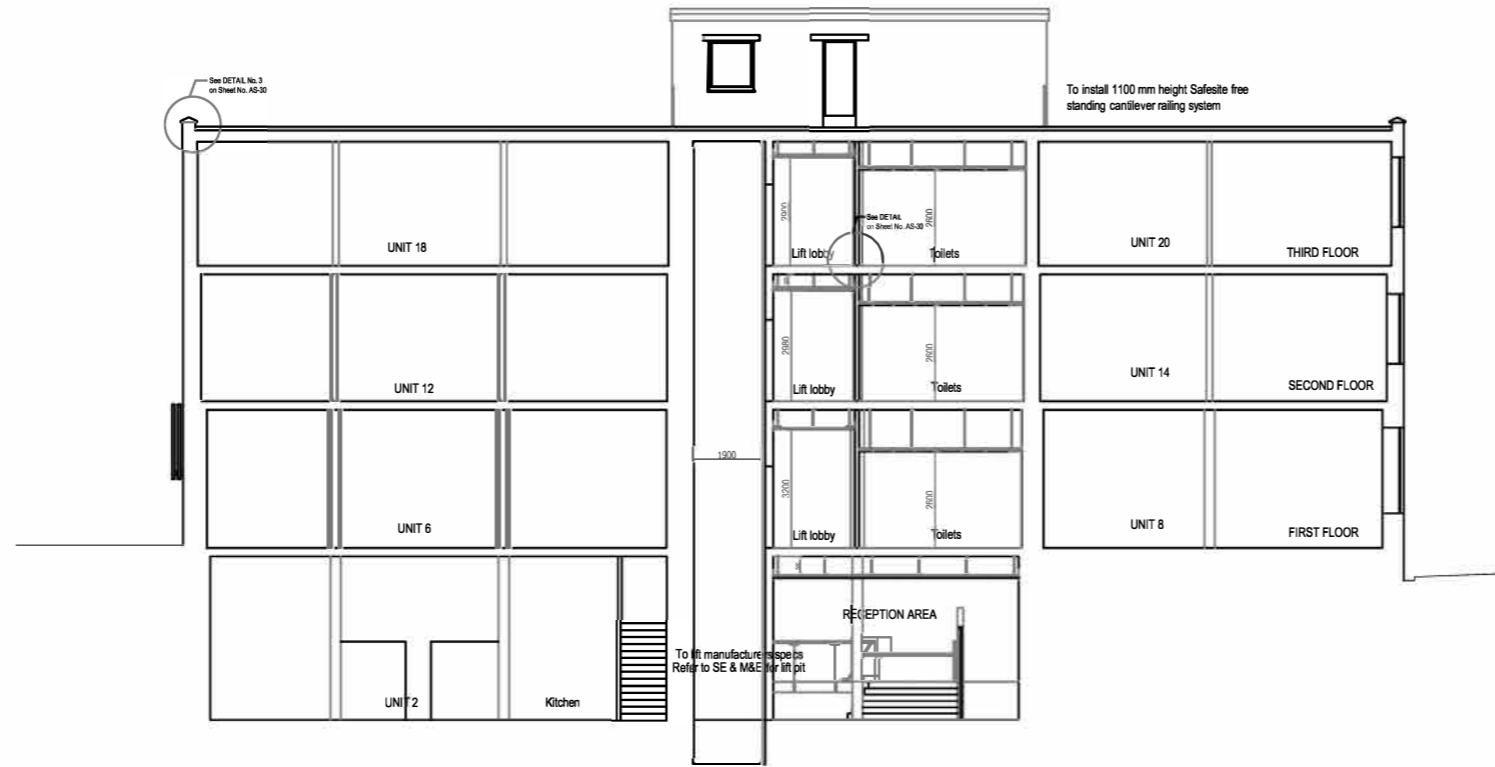

PROPOSED SECTION E-E

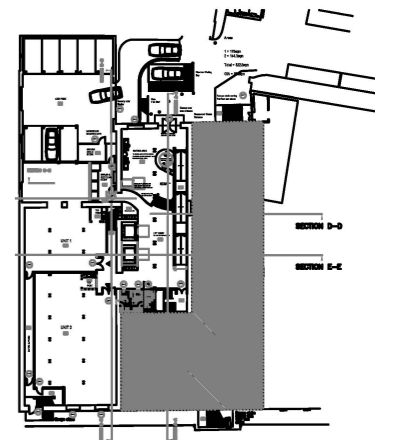

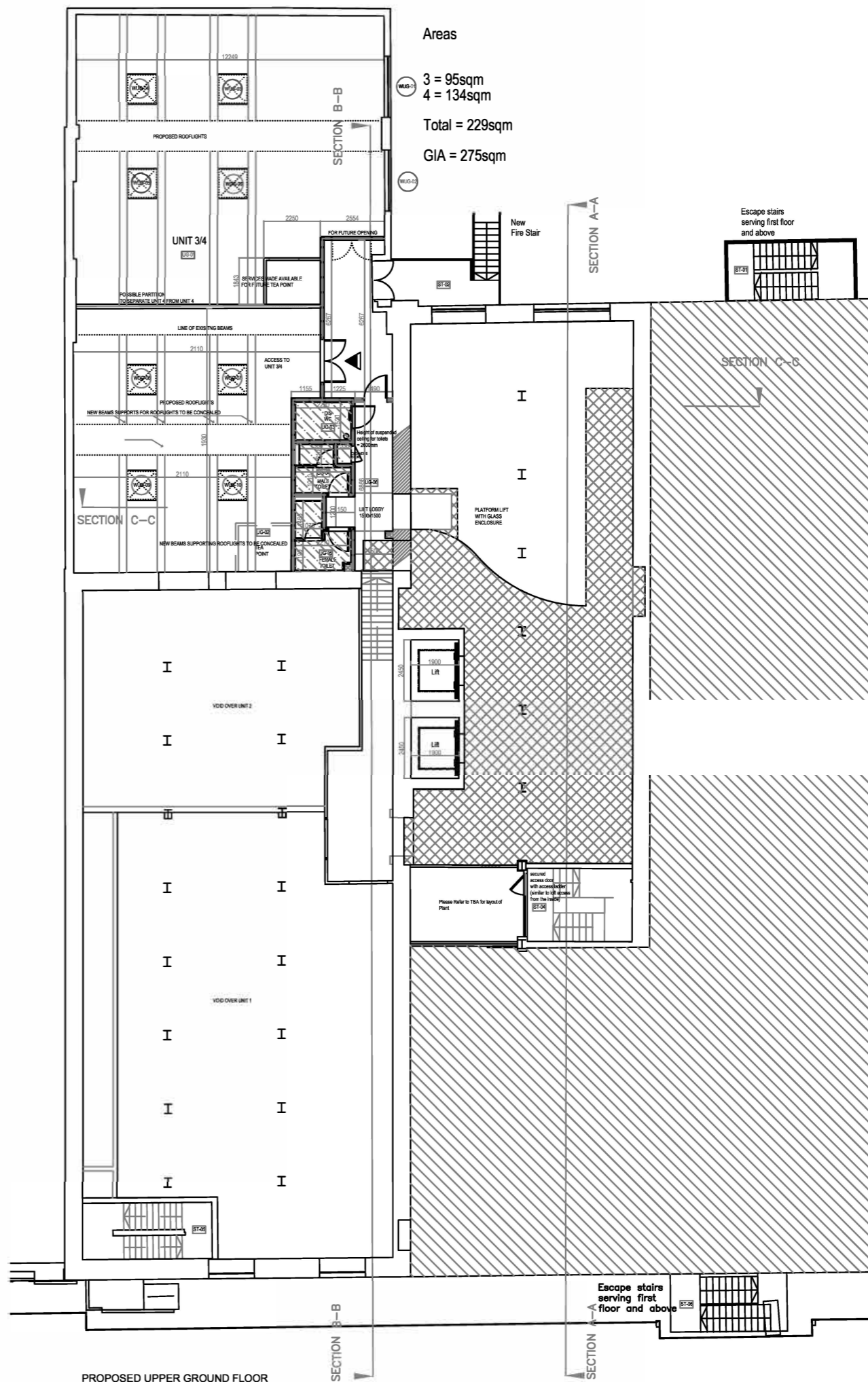
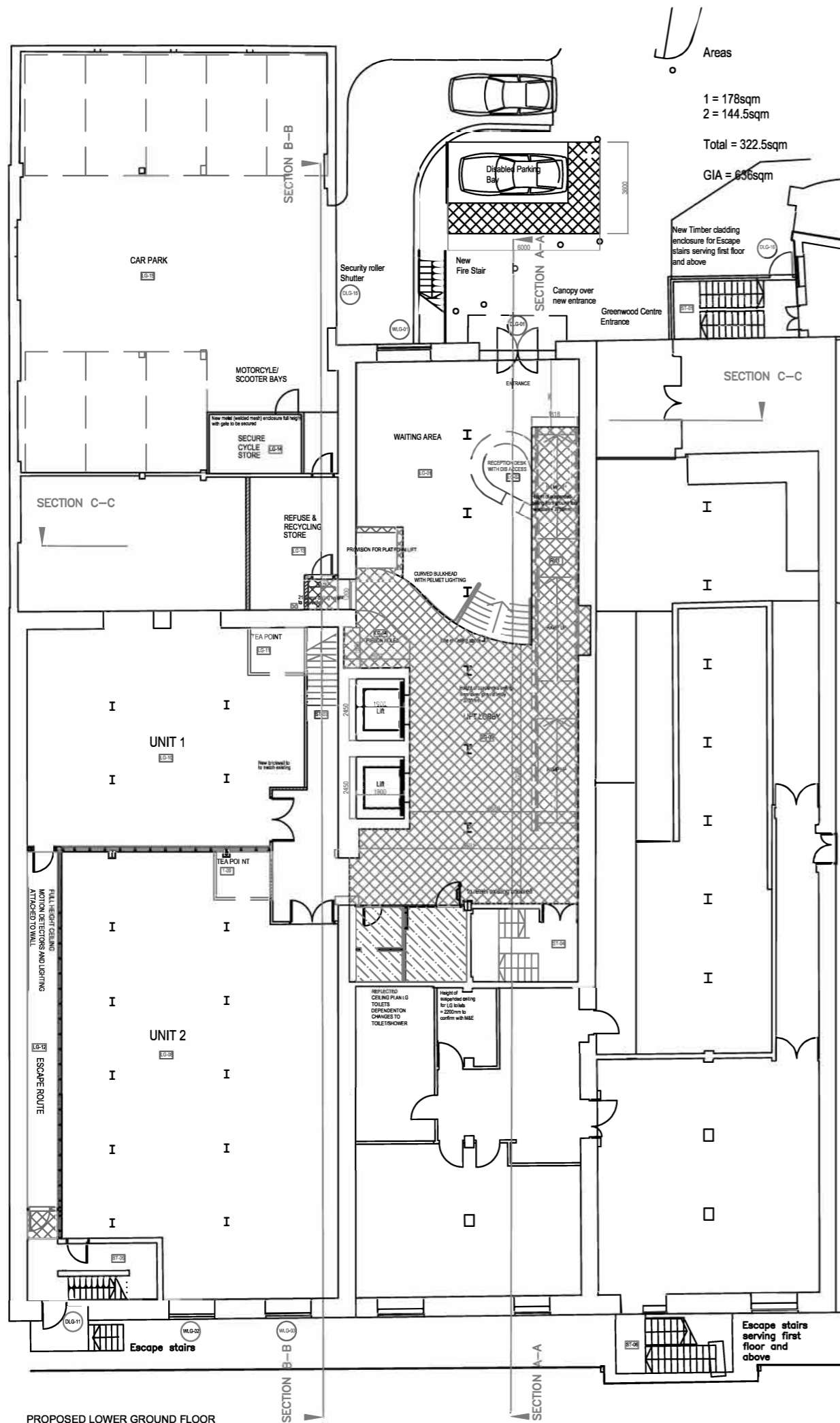

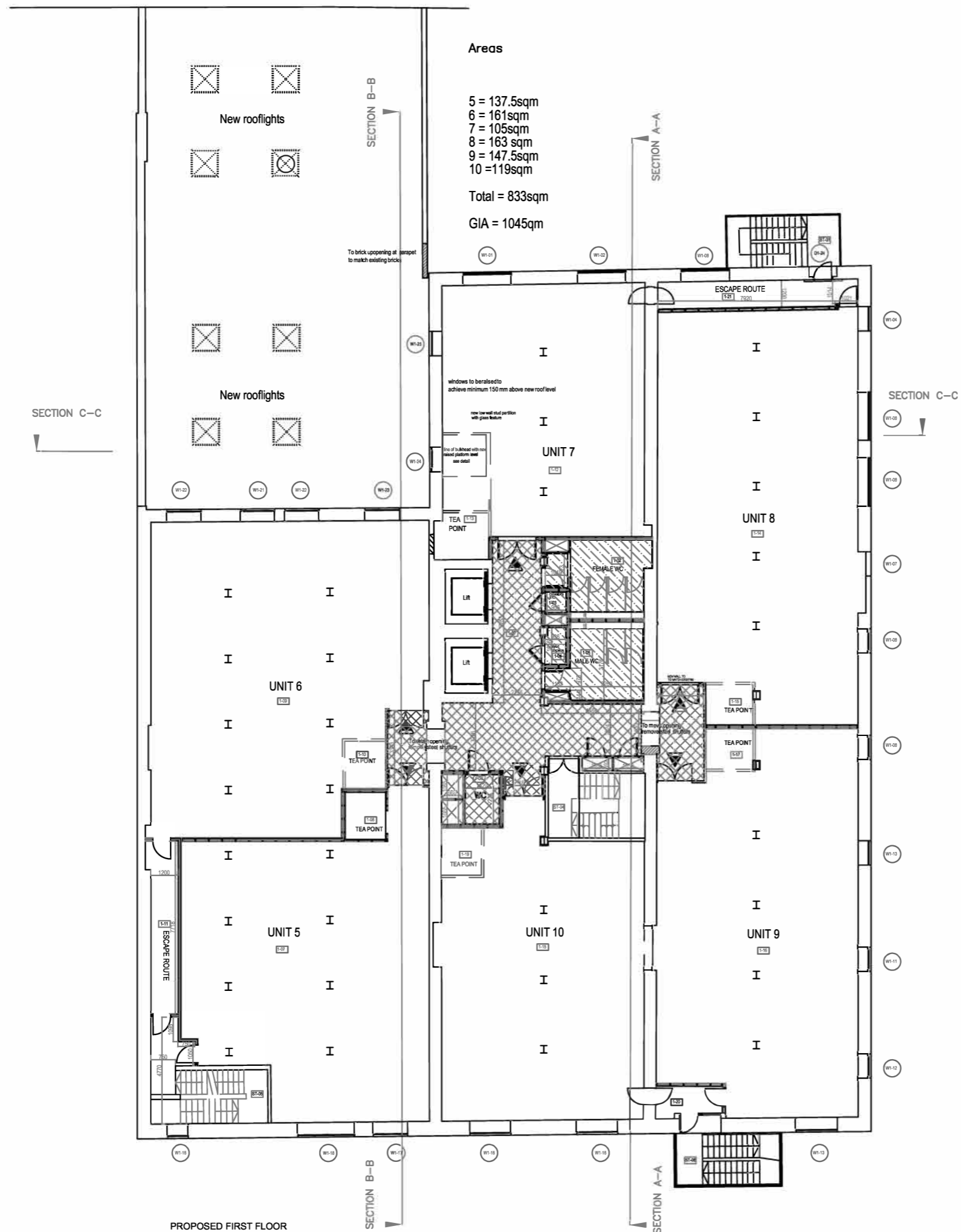

PROPOSED FIRST FLOOR
REFLECTED CEILING PLAN
SCALE 1:100

Areas

- 11 = 139.5sqm
- 12 = 165.5sqm
- 13 = 108sqm
- 14 = 166 sqm
- 15 = 152sqm
- 16 = 123sqm
- Total = 854sqm
- GIA = 1063qsm

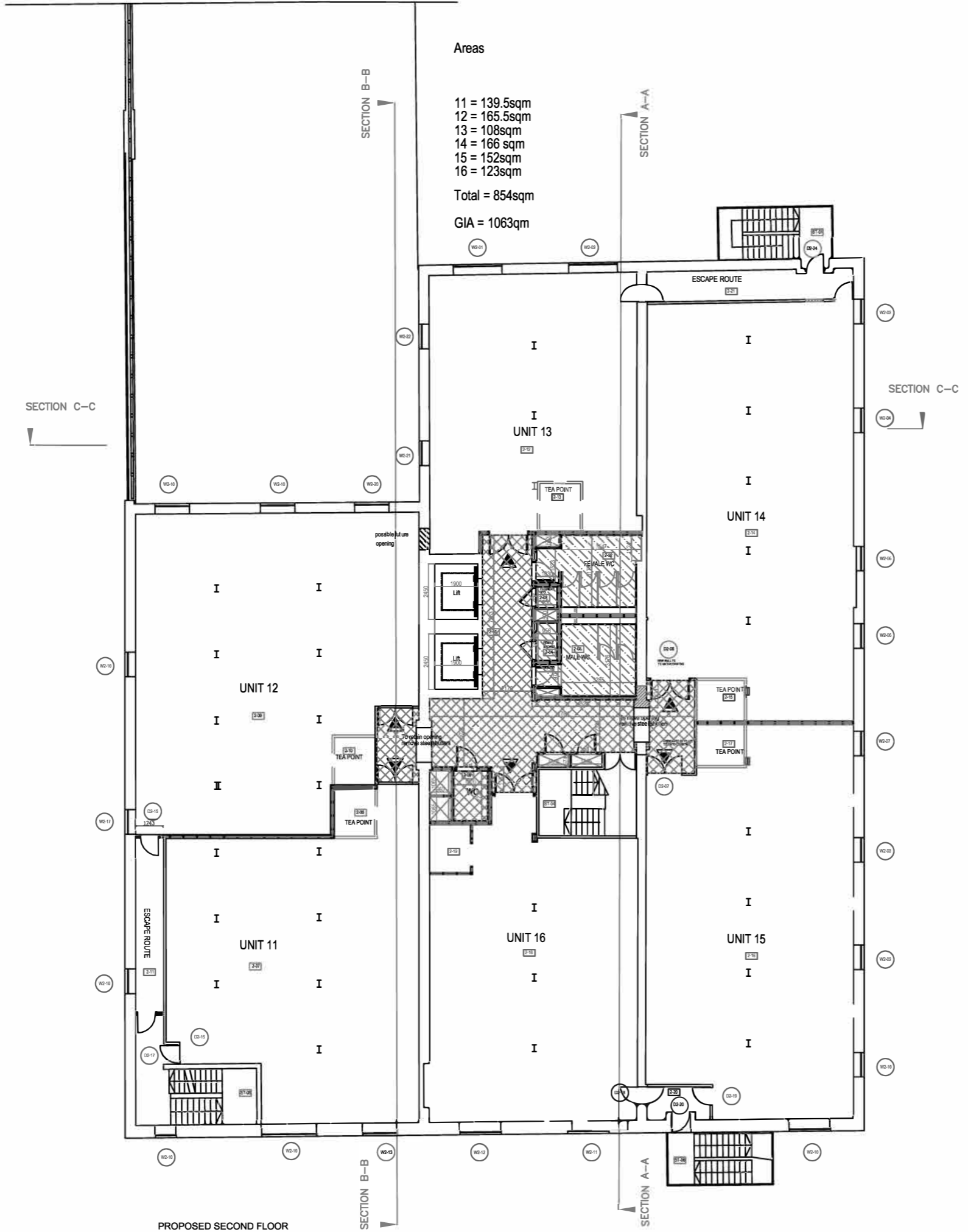

PROPOSED SECOND FLOOR
REFLECTED CEILING PLAN
SCALE 1:100

Areas

- 17 = 141.5sqm
- 18 = 167.5sqm
- 19 = 113sqm
- 20 = 170sqm
- 21 = 155sqm
- 22 = 125sqm

Total = 872sqm
GIA = 1080sqm

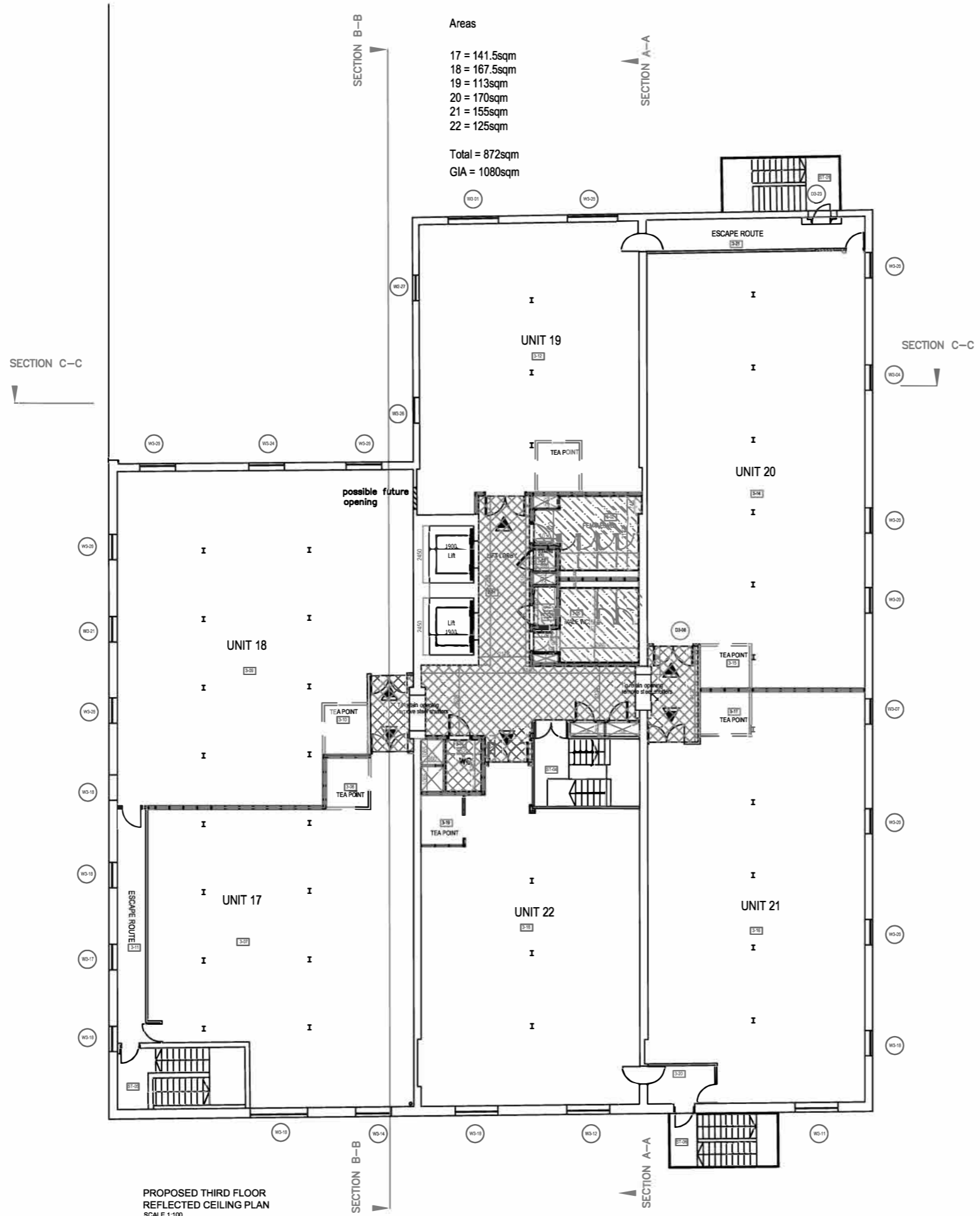

PROPOSED THIRD FLOOR
REFLECTED CEILING PLAN
SCALE 1:100

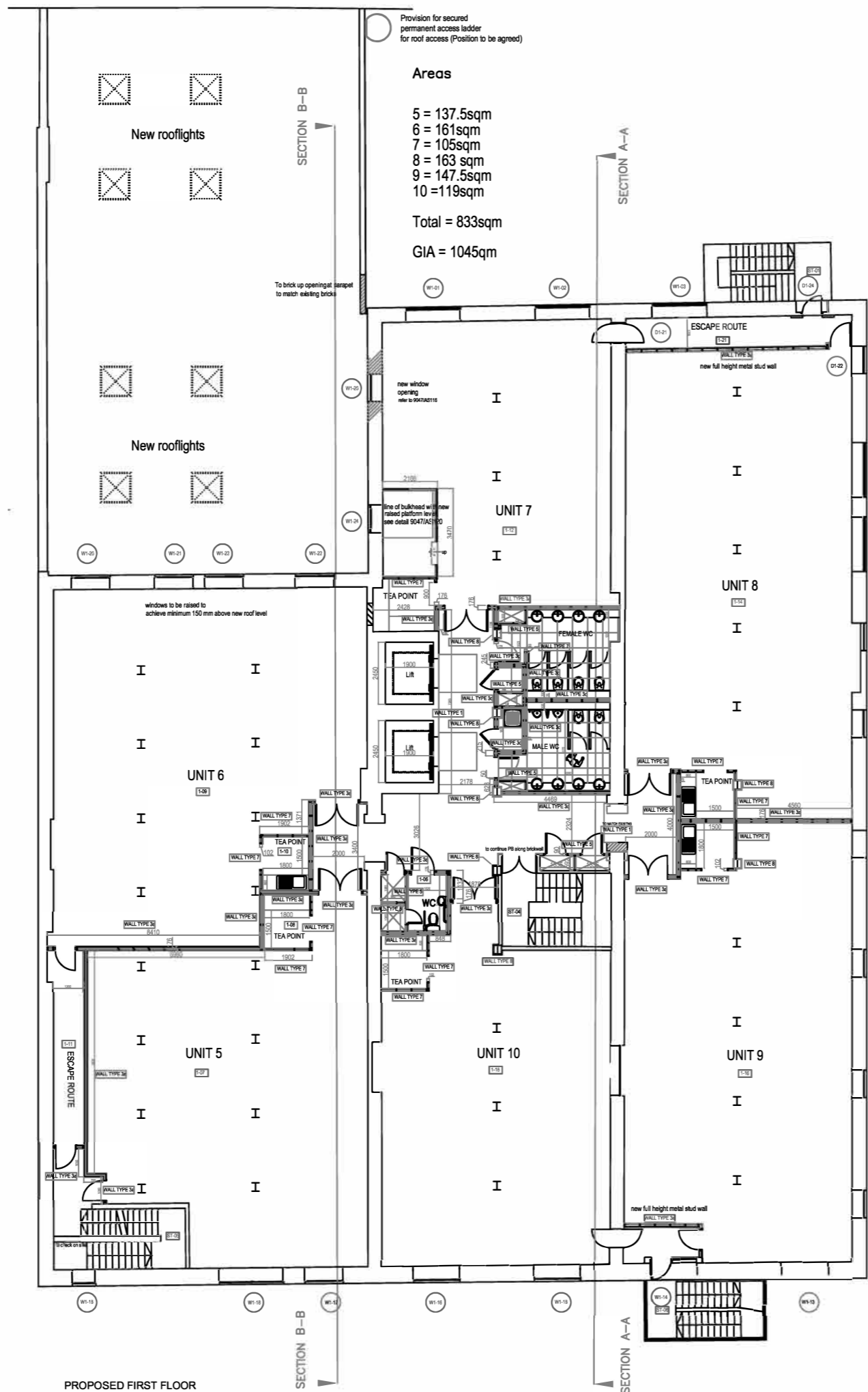

PROPOSED FIRST FLOOR
SHOWING NEW WALLS
SCALE 1:100

Areas

- 11 = 139.5sqm
- 12 = 165.5sqm
- 13 = 108sqm
- 14 = 166 sqm
- 15 = 152sqm
- 16 = 123sqm

Total = 854sqm

GIA = 1063qm

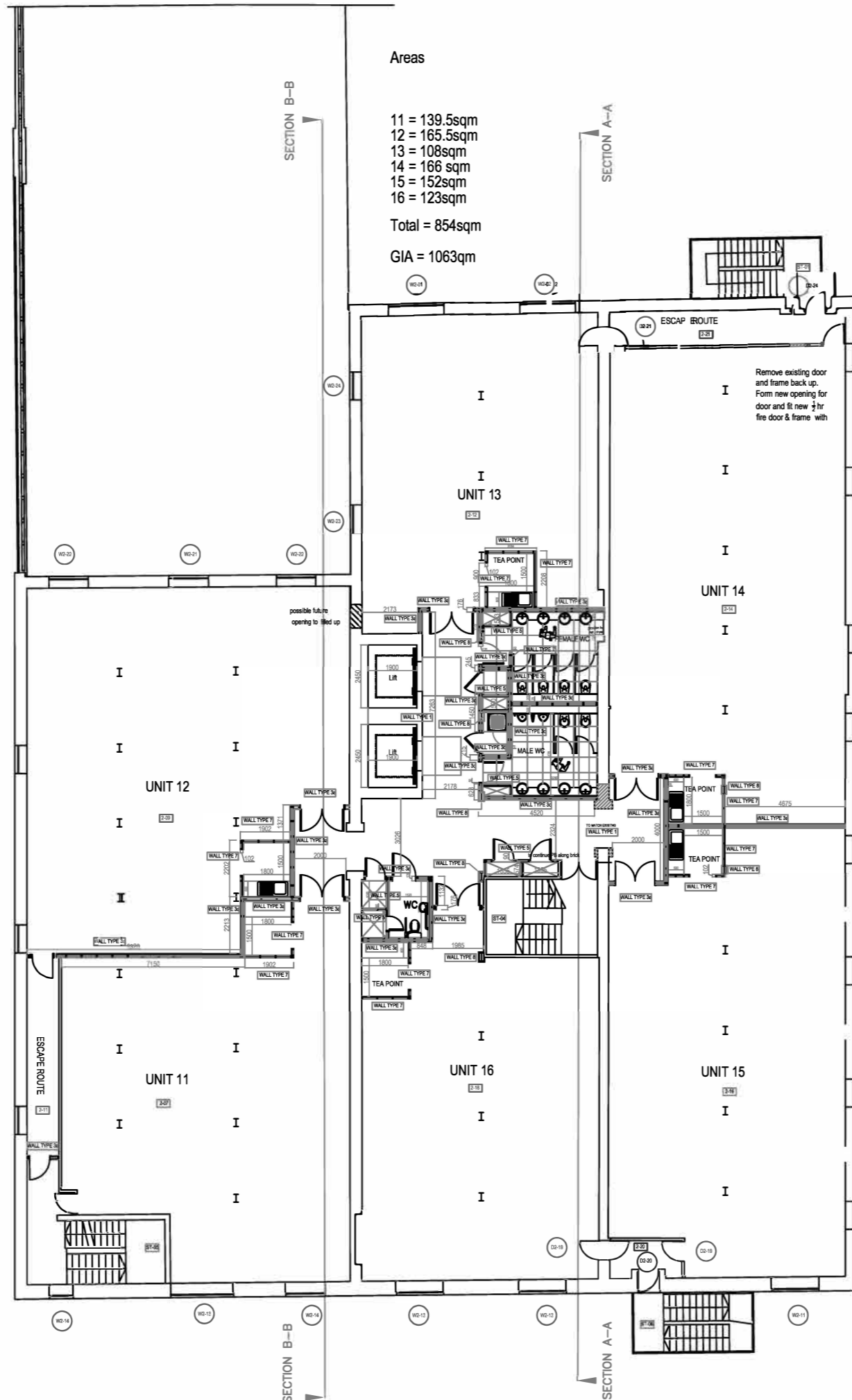

PROPOSED SECOND FLOOR
SHOWING NEW WALLS
SCALE 1:100

Areas
 17 = 141.5sqm
 18 = 167.5sqm
 19 = 113sqm
 20 = 170sqm
 21 = 155sqm
 22 = 125sqm

Total = 872sqm

GIA = 1660sqm

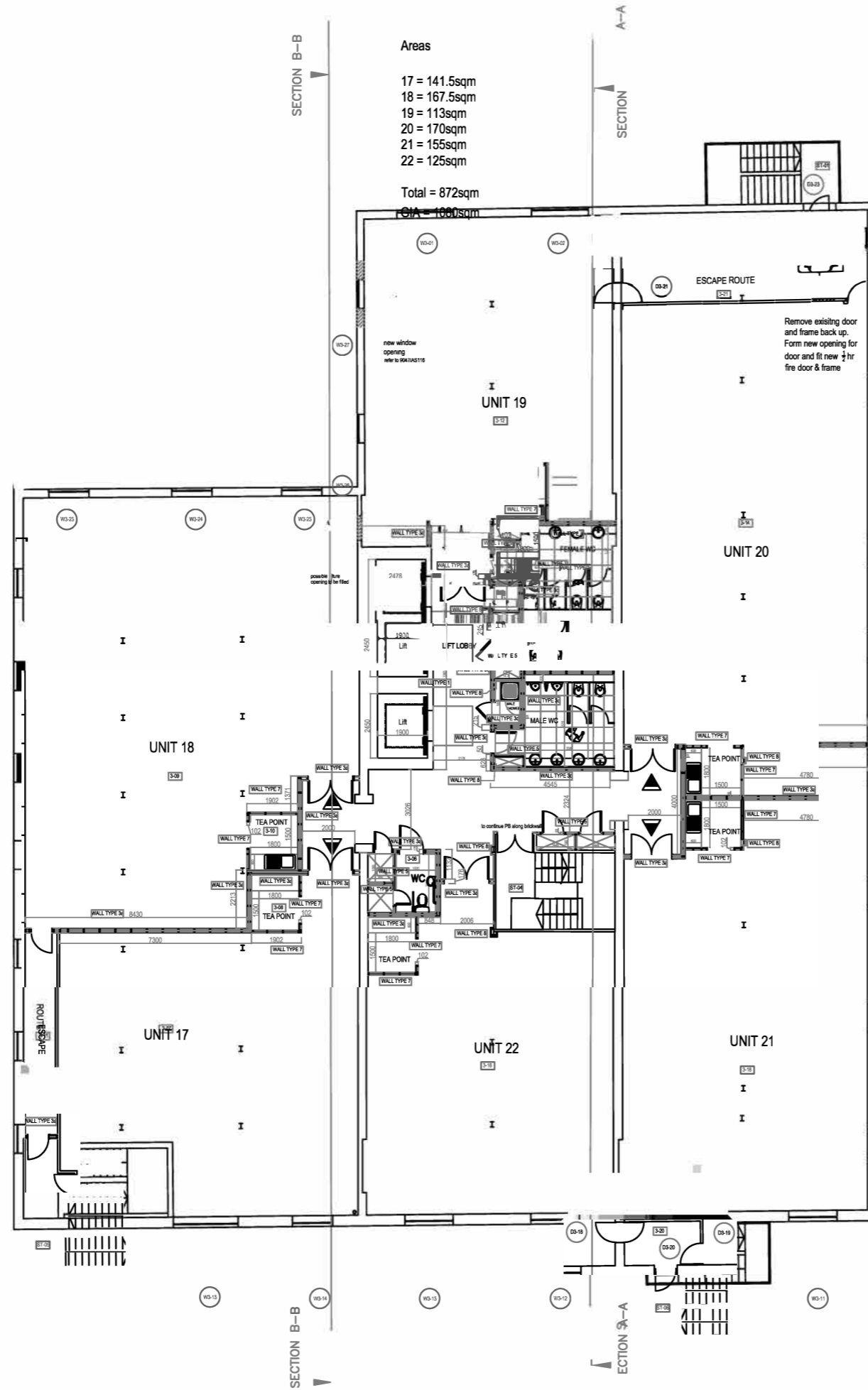

PROPOSED THIRD FLOOR
 SHOWING NEW WALLS
 SCALE 1:100