

TO LET

PART 2ND FLOOR – 3,861 SQ FT

Fully fitted Grade A refurbished office suite

All inclusive rental

On site gym & business lounge

ANNEX, 15 Quay Street,
Manchester M3 3HN



OFFICE SPACE IN THE HEART OF MANCHESTER CITY CENTRE

Annex has set a new standard for office occupiers in a modern grade A refurbished building.

All occupiers benefit from:



ON SITE "AF URBAN" GYM



BOOKABLE MEETING ROOMS



ALL INCLUSIVE RENT



FULLY FITTED OFFICES



CONCIERGE

The suite benefits from the following fit out:



BOARDROOM



6 PERSON MEETING ROOM



4 PERSON MEETING ROOMS (2)



BREAKOUT LOUNGE



FULLY FITTED KITCHEN

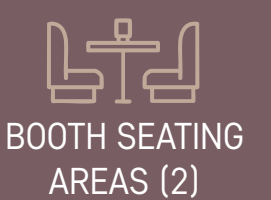

BOOTH SEATING AREAS (2)



BREAKOUT AREAS



38 OPEN PLAN DESKS



PART 2ND FLOOR – 3,861 SQ FT

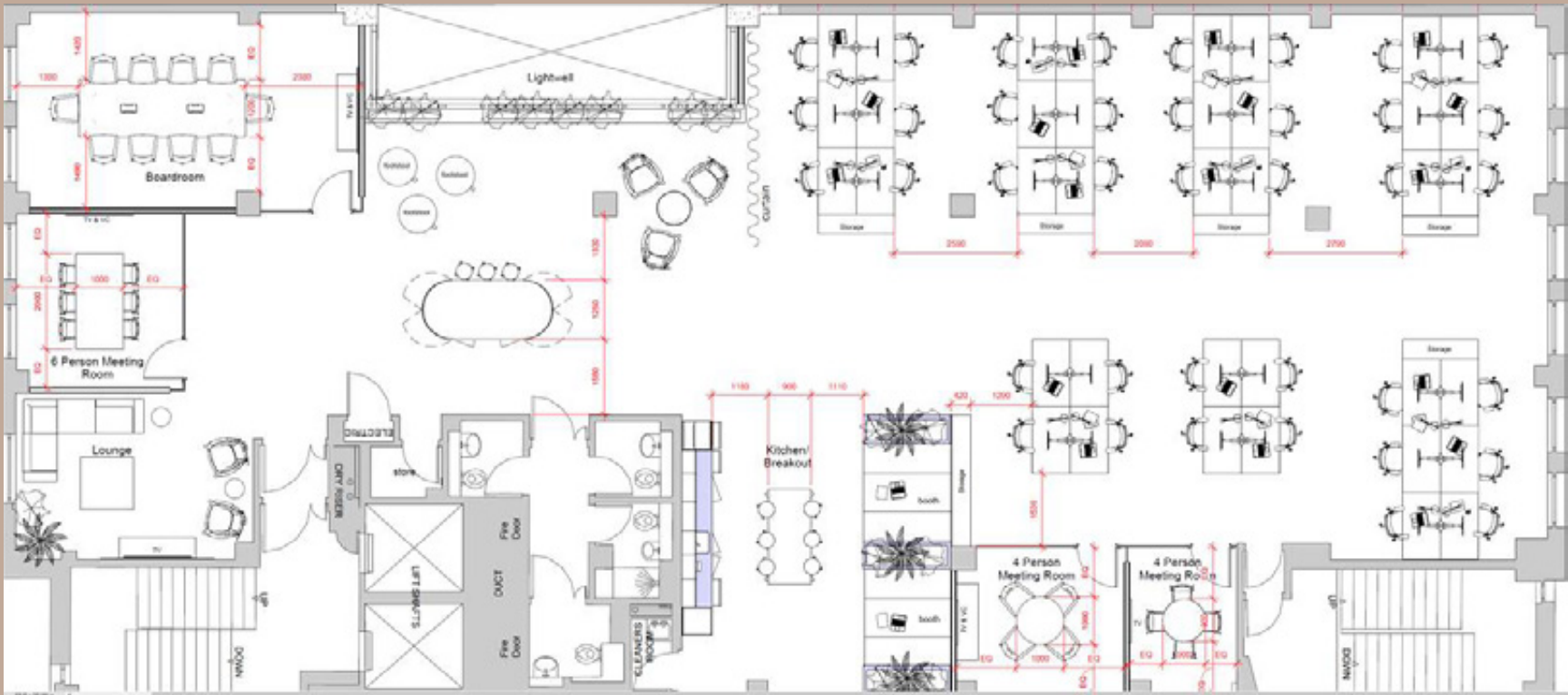

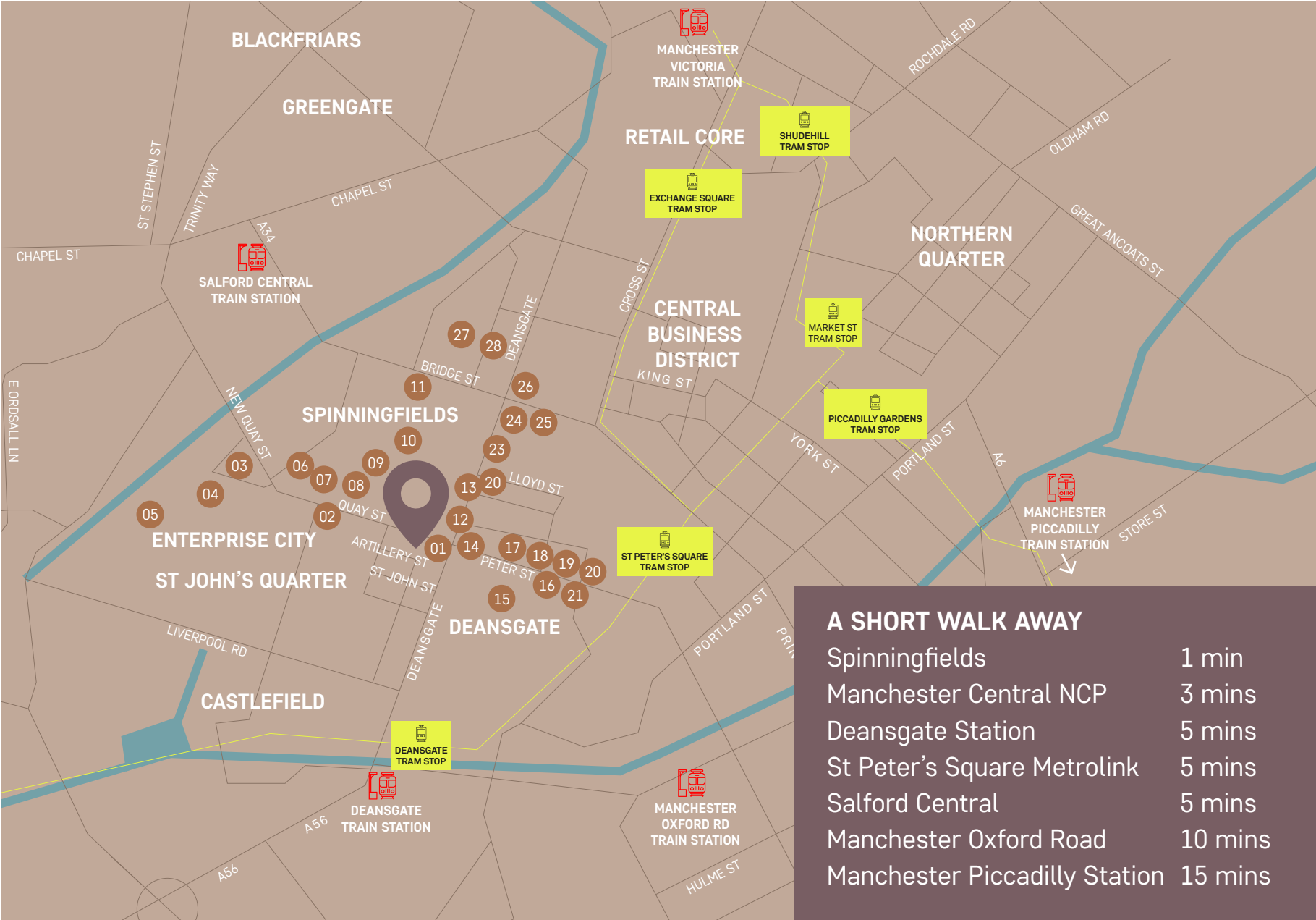

MAP KEY

- 01 Blues Kitchen

02 Everyman Cinema

03 Courts Club

04 Fenix

05 The Trading Route

06 Tattu

07 Louis Restaurant

08 The Lawn Club

09 The Ivy

10 The Alchemist

11 Dishoom

12 Federal

13 Hawksmoor

14 Dirty Martini
- 15 Great Northern

16 Impossible

17 Albert's Schloss

18 Brewdog

19 Ezra & Gil

20 Starbucks

21 Haunt

22 Gusto

23 Box

24 Six By Nico

25 92 Degrees Coffee

26 La Bandera

27 San Carlo

28 Bem Brazil



MANCHESTER’S FINEST BARS,
RESTAURANTS & SIGHTS ON
YOUR DOORSTEP

Annex is superbly located close on Quay Street, directly opposite Spinningfields, and close to St John’s Quarter, Enterprise City and The Printworks which provide a host of facilities and amenities for staff to enjoy. Whether it’s convenience stores, gyms, restaurants, coffee shops, hotels or sandwich shops there is a vast selection from independents to national and global brands.

It is also located close to The Factory, Soho House and The Ivy, giving occupiers a venue for every occasion.



PART 2ND FLOOR – 3,861 SQ FT

ANNEX, 15 Quay Street, Manchester M3 3HN

FURTHER INFORMATION

LEASE

The office is available by way of an assignment of the existing lease which expires in June 2027 (incorporating a break option in June 2026).

RENT

The suite is available on an all inclusive basis which is at £277,027 pa.(from June 2025).

EPC

The suite has an EPC rating of B.

CONTACT

For more information, please contact:



RHYS EVANS
07756 201 581
rhys.evans@eu.jll.com

IMPORTANT NOTICE: JLL gives notice to anyone who may read these particulars as follows: 1. These particulars are prepared for the guidance only of prospective purchasers. They are intended to give a fair overall description of the property but are not intended to constitute part of an offer or contract. 2. Any information contained herein (whether in the text, plans or photographs) is given in good faith but should not be relied upon as being a statement or representation of fact. 3. Nothing in these particulars shall be deemed to be a statement that the property is in good condition or otherwise nor that any services or facilities are in good working order. 4. The photographs appearing in this brochure show only certain parts and aspects of the property at the time when the photographs were taken. Certain aspects may have changed since the photographs were taken and it should not be assumed that the property remains precisely as displayed in the photographs. Furthermore no assumptions should be made in respect of parts of the property which are not shown in the photographs. 5. Any areas, measurements or distances referred to herein are approximate only. 6. Where there is reference in these particulars to the fact that alterations have been carried out or that a particular use is made of any part of the property this is not intended to be a statement that any necessary planning, building regulations or other consents have been obtained and these matters must be verified by any intending purchaser. 7. Descriptions of a property are inevitably subjective and the descriptions contained herein are used in good faith as an opinion and not by way of statement of fact. Published June 2025.

Designed by:
 Blaze
Marketing
0161 387 7252

