



## PRIME RETAIL PREMISES

### TO LET

**297-299 ECCLESALL ROAD  
SHEFFIELD  
S11 8NX**



#### LOCATION

The property is prominently located on Ecclesall Road (A625). Ecclesall Road is regarded as one of Sheffield's prime leisure pitches and is situated approximately 1 mile south-west of Sheffield city centre.

Neighbouring occupiers include **Kettle Black, Copa Caffe, Papa John's, Oliver Bonas, M&S, Starbucks, Uncle Sams, The Nursery Tavern** amongst many others. Opposite is Sheffield Hallam University's Collegiate Crescent Campus.

#### DESCRIPTION

The property comprises a brick-built double fronted retail unit with separate accommodation above. The available space provides a large open retail area with two prominent timber framed bay windows to the front. The rear of the unit comprises a large store, office, kitchenette and WC.

#### ACCOMMODATION

The property comprises the following approximate net internal floor areas;

Floor Areas	Sq Ft	Sq M
Ground Floor Sales	1,268	117.8
Ground Floor Store/Staff	441	41.0
<b>Total</b>	<b>1,709</b>	<b>158.8</b>

#### TERMS

The property is available to let on a new lease on terms to be agreed at a quoting rent of **£47,500 per annum** exclusive of Business Rates, Service Charge and VAT.

#### PLANNING

The property has E Class (formerly A1, A2, A3 & B1) planning consent. Alternative uses may be considered subject to the tenant obtaining the necessary permissions.

#### BUSINESS RATES

It is understood that the premises have the following Rating Assessment;

Description: Shop & Premises  
Rateable Value: £33,000

Interested parties are advised to make their own enquires with the Local Rating Authority to verify this information and confirm the Rates Payable.

#### Energy Performance Certificate

The premises have an Energy Performance Asset Rating of C(60)

#### COSTS

Each party is to be responsible for their own legal costs incurred in the transaction.

#### VAT

The property is registered for VAT therefore VAT is applicable to the rent.

#### VIEWING & FURTHER INFORMATION

For any further information and appointments to view the premises please contact the sole agent;

Matthew Barnsdale  
**MJB Commercial Property**

T: 0114 282 3080  
M: 07736 791 146  
E: [mbarnsdale@mjbcp.co.uk](mailto:mbarnsdale@mjbcp.co.uk)



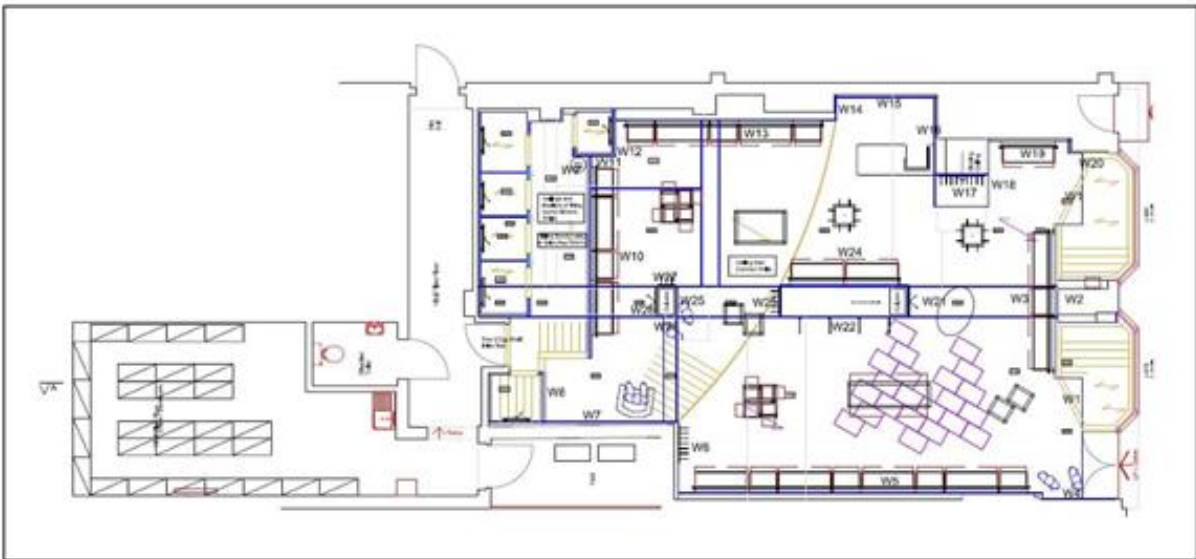
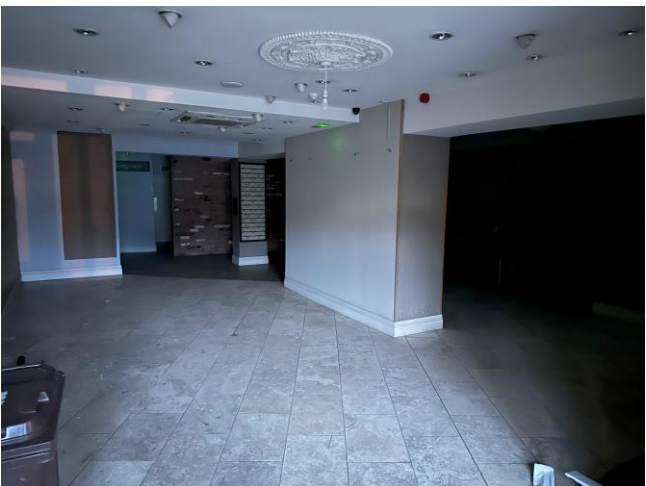
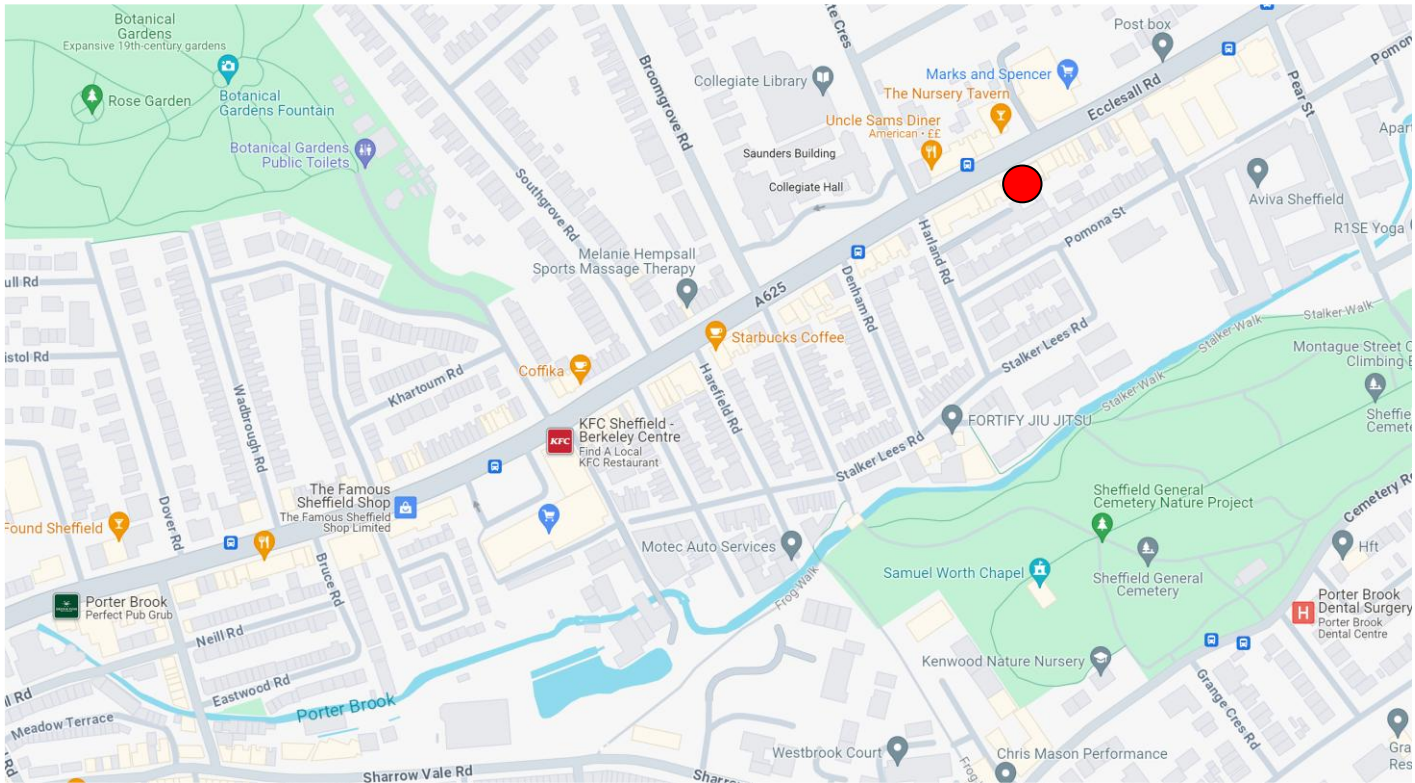

**Subject to contract**

**03/25**

**Disclaimer:** MJB Commercial Property Limited (MJB) (and their Joint Agents where applicable) for themselves and for the Vendors or Lessors of the property whose agents they are give notice that; i) these particulars are given without responsibility of MJB or the Vendors or Lessors as a general outline only, for the guidance of prospective purchasers or tenants, and do not constitute the whole or any part of an offer or contract; ii) MJB cannot guarantee the accuracy of any description, dimensions, references to condition, necessary permissions for use and occupation and other details contained herein and any prospective purchasers or tenants should not rely on them as statements or representations of fact but must satisfy themselves by inspection or otherwise as to the accuracy of each of them; iii) no employee of MJB (and their Joint Agents where applicable) has any authority to make or give any representation or warranty or enter into any contract whatsoever in relation to the property; iv) VAT may be payable on the purchase price and/or rent, all figures are quoted exclusive of VAT, intending purchasers or lessees must satisfy themselves as to the applicable VAT position, if necessary by taking appropriate advice; v) MJB will not be liable, in negligence or otherwise, for any loss arising from the use of these particulars.