Ship Street

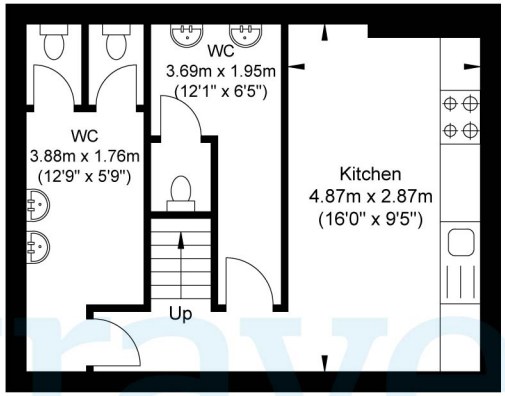

Lower Ground Floor
Approximate Floor Area
378.78 sq ft
(35.19 sq m)

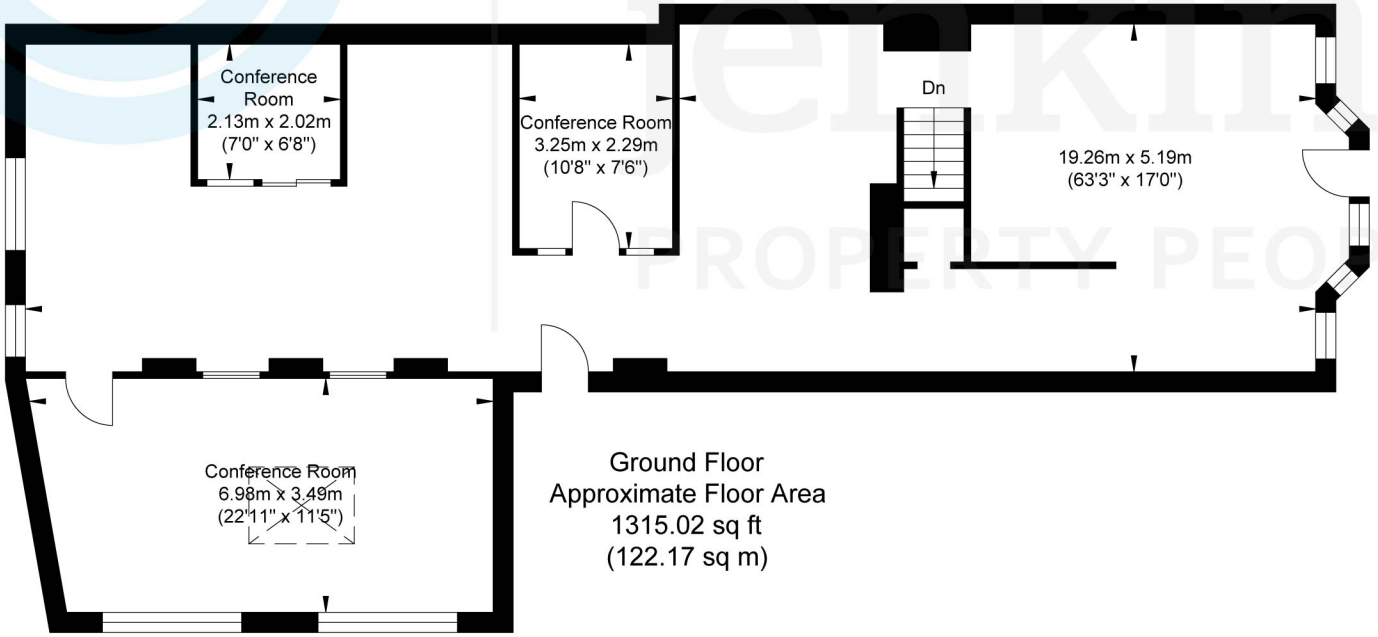

Ground Floor
Approximate Floor Area
1315.02 sq ft
(122.17 sq m)

N

Approximate Gross Internal Area = 157.36 sq m / 1693.80 sq ft
Illustration for identification purposes only, measurements are approximate, not to scale.