



Notes

All dimensions to be verified on site by the contractor and all discrepancies or omissions must be reported to the Architect immediately and prior to any fabrication of any element for incorporation into the works. This drawing is the property of Chandler Browne Architects. Copyright reserved. DO NOT SCALE.

KEY

- 100mm blockwork [F10/350]
- 140mm blockwork [F10/350]
- 150mm blockwork [F10/350]
- RC Wall / Piers
- 100mm cast stone [F22/120]
- External Light

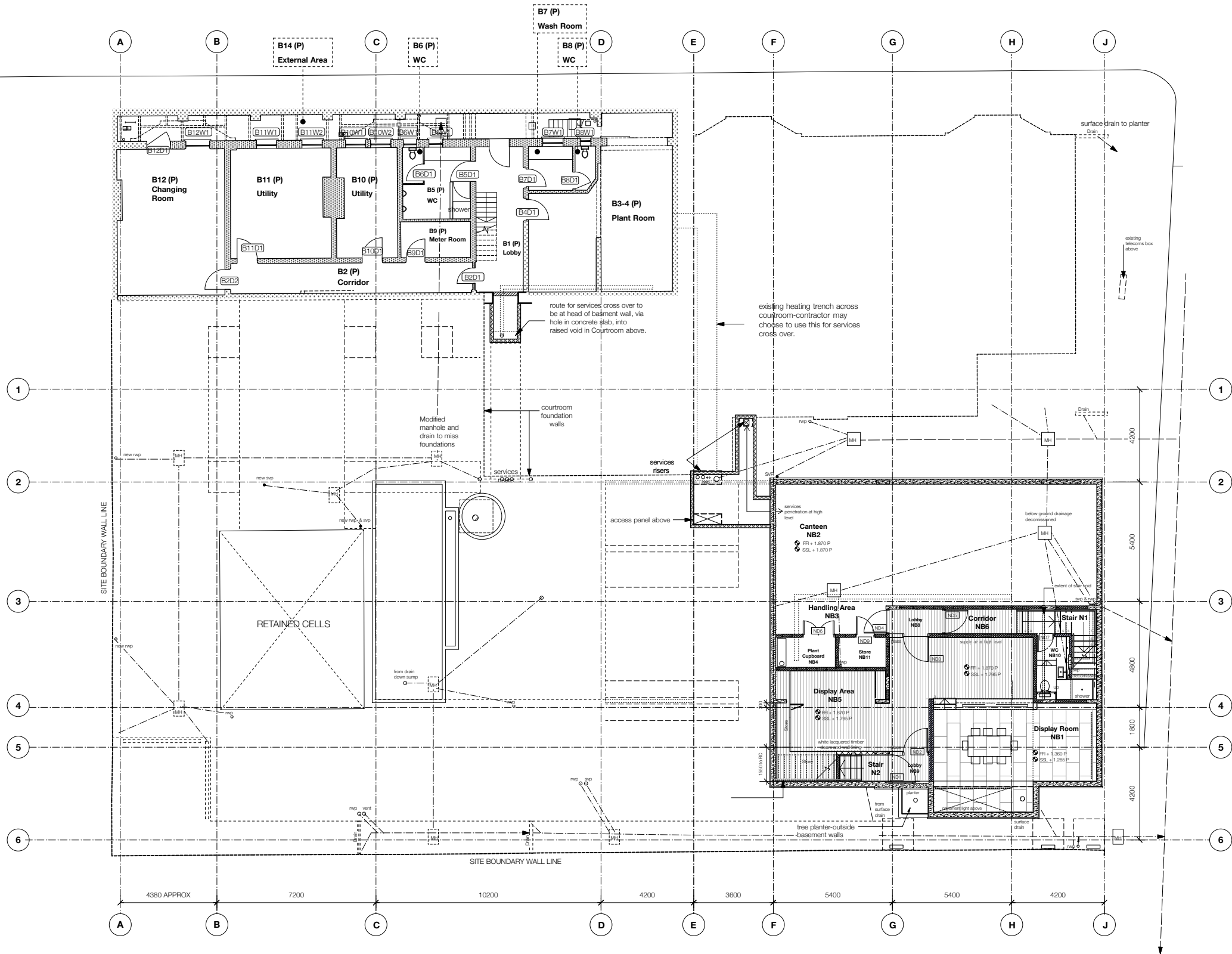

Revision

CHANDLER BROWNE
ARCHITECTS

29 John de Miere House
Bridge Road
Haywards Heath
RH16 1UA
e: jeremy@chandlerbrowne.co.uk
w: www.chandlerbrowne.co.uk
t: 07779 807006

client: Vernon Street Property Ltd

job: 31 Vernon Street / 6-10 Southcombe Street

drawing title: BASEMENT PLAN

job: 004	no: 1200	rev:
SKETCH		
checked:	date: 21/11/17	scale: 1:100 @ A1