

NB: FLOOR LEVELS AND STRUCTURE TO BE FURTHER COORDINATED FOLLOWING REVIEW OF POST STRIP SURVEY

Key Plan

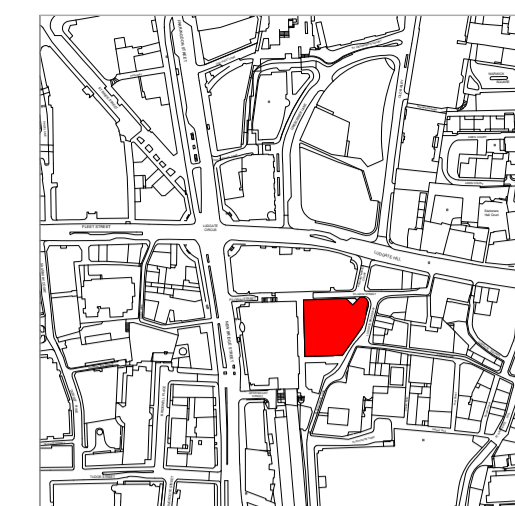

Do not scale from this drawing. Check drawing on receipt and immediately report any discrepancies to the Architect. Verify all dimensions and levels on site prior to construction. The contents of this drawing are Stiff + Trevillion Architects Ltd. Copyright and shall not be re-used without their written permission.

Notes:

- Denotes New Structure
- Denotes Existing Structure

Notes:

1. To be read in conjunction with all existing building information, reports, surveys.
2. Any variation to existing conditions found on site to be confirmed with Architect and Structural Engineer before commencement of works to the area involved.
3. Thickness of existing facade is to be established after soft strip-out; Line of inside face indicates position of existing finishes.
4. Floor levels and structure to be further coordinated following review of post strip survey.
5. Existing Terraces SSLs to be verified on site by the main contractor.
6. To be read in conjunction with all Stage 4 Consultant's Documentations.

Rev	Date	Description
C1	25/03/22	STAGE 5 ISSUE - REVISIONS
C0	18/03/22	STAGE 5 ISSUE
4	26/11/21	GYM REVISED SCOPE
3	17/11/21	STAGE 4 REVISION
2	06/08/21	STAGE 4 ISSUE
1	06/04/21	STAGE 3 ISSUE

Stiff + Trevillion

Stiff + Trevillion Architects Ltd
16 Woodfield Road
London W9 2BE

T +44(0)20 8960 5550
mail@stiffandtrevillion.com
www.stiffandtrevillion.com

Client
Pilgrim Street London Real Estate SARL

Project
11 Pilgrim Street

Drawing Status
STAGE 5

Drawing Title
Lower Ground Floor Plan

Draw By: DD Checked By: ND Suitability Code: C1 Revision: C1

Project No. 4467 Date: 01/06/2020 Scale @ A1 1 : 100
Code Orig. Zone Pack Number
4467 -ST - PR - 02-099

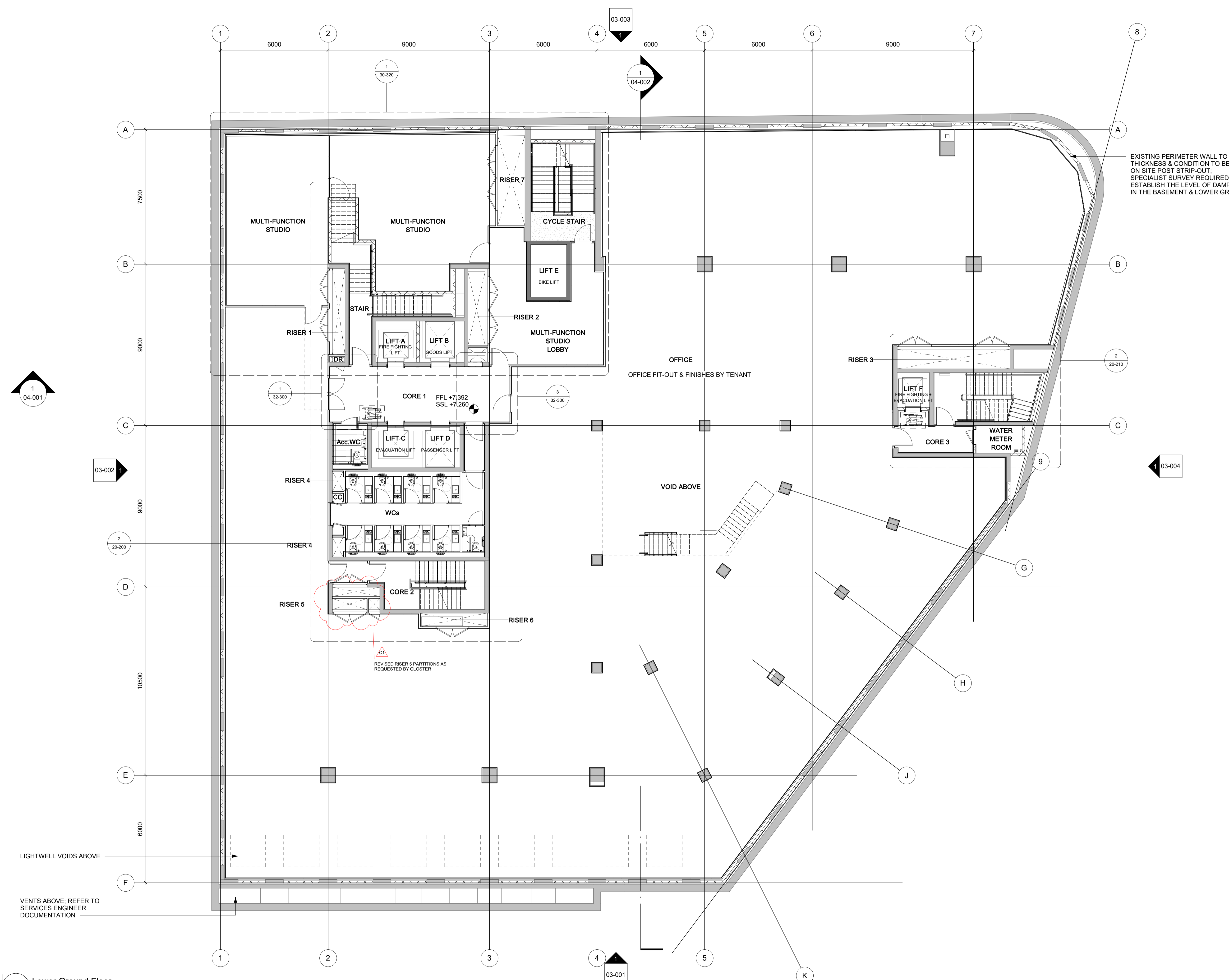

1 Lower Ground Floor
1 : 100

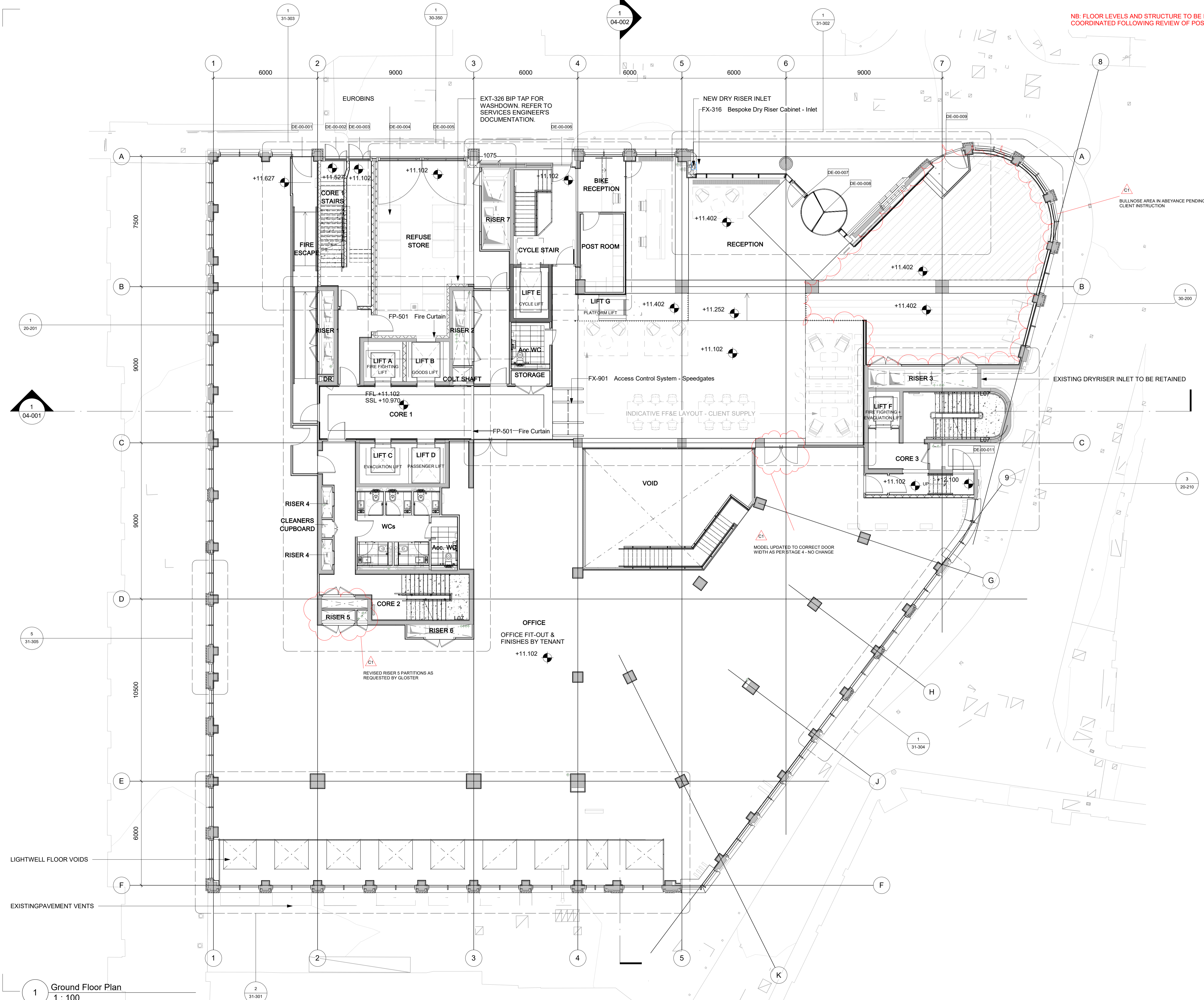

NB: FLOOR LEVELS AND STRUCTURE TO BE FURTHER COORDINATED FOLLOWING REVIEW OF POST STRIP SURVEY

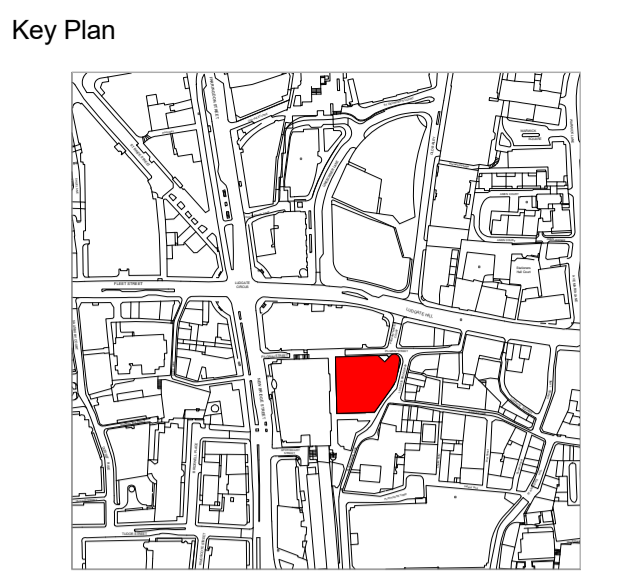

Do not scale from this drawing. Check drawing on receipt and immediately report any discrepancies to the Architect. Verify all dimensions and levels on site prior to construction. The contents of this drawing are Stiff + Trevillion Architects Ltd. Copyright and shall not be re-used without their written permission.

- Notes:
- Denotes New Structure
 - Denotes Existing Structure

- Notes:
1. To be read in conjunction with all existing building information, reports, surveys.
 2. Any variation to existing conditions found on site to be confirmed with Architect and Structural Engineer before commencement of works to the area involved.
 3. Thickness of existing facade is to be established after soft strip-out; Line of inside face indicates position of existing finishes.
 4. Floor levels and structure to be further coordinated following review of post strip survey.
 5. Existing Terraces SSLs to be verified on site by the main contractor.
 6. To be read in conjunction with all Stage 4 Consultant's Documentations.

Rev	Date	Description
1	06/04/21	STAGE 3 ISSUE
2	06/08/21	STAGE 4 ISSUE
3	17/11/21	STAGE 4 REVISION
CO	18/03/22	STAGE 5 ISSUE
C1	25/03/22	STAGE 5 ISSUE - REVISIONS

Stiff + Trevillion
 Stiff + Trevillion Architects Ltd
 16 Woodfield Road
 London W9 2BE
 T +44(0)20 8960 5550
 mail@stiffandtrevillion.com
 www.stiffandtrevillion.com

Client
Pilgrim Street London Real Estate SARL
 Project
11 Pilgrim Street

Drawing Status
STAGE 5
 Drawing Title
Ground Floor Plan

Draw By:	Checked By:	Suitability Code	Revision
DD	ND		C1
Project No.	Date:	Scale @ A1	
4467	01/06/2020	1 : 100	
Code	Orig.	Zone	Pack Number
4467	-ST	-PR	-02-100

1 Ground Floor Plan
1 : 100

2 31-301

NB: FLOOR LEVELS AND STRUCTURE TO BE FURTHER COORDINATED FOLLOWING REVIEW OF POST STRIP SURVEY

Key Plan

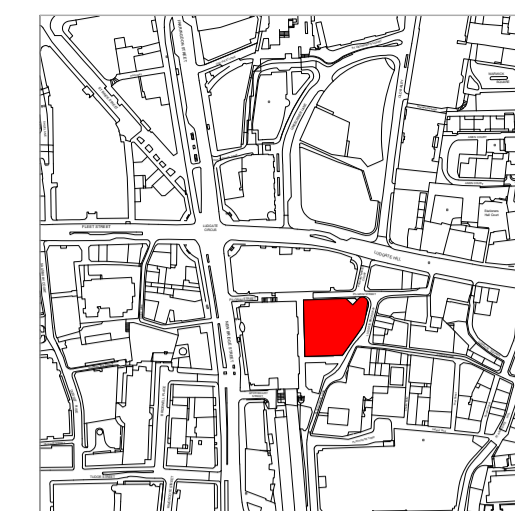

Do not scale from this drawing. Check drawing on receipt and immediately report any discrepancies to the Architect. Verify all dimensions and levels on site prior to construction. The contents of this drawing are Stiff + Trevillion Architects Ltd. Copyright and shall not be re-used without their written permission.

Notes:

- Denotes New Structure
- Denotes Existing Structure

Notes:

1. To be read in conjunction with all existing building information, reports, surveys.
2. Any variation to existing conditions found on site to be confirmed with Architect and Structural Engineer before commencement of works to the area involved.
3. Thickness of existing facade is to be established after soft strip-out; Line of inside face indicates position of existing finishes.
4. Floor levels and structure to be further coordinated following review of post strip survey.
5. Existing Terraces SSLs to be verified on site by the main contractor.
6. To be read in conjunction with all Stage 4 Consultant's Documentations.

Rev	Date	Description
C1	25/03/22	STAGE 5 ISSUE - REVISIONS
C0	18/03/22	STAGE 5 ISSUE
3	17/11/21	STAGE 4 REVISION
2	06/08/21	STAGE 4 ISSUE
1	06/04/21	STAGE 3 ISSUE

Stiff + Trevillion

Stiff + Trevillion Architects Ltd
16 Woodfield Road
London W9 2BE

T +44(0)20 8960 5550
mail@stiffandtrevillion.com
www.stiffandtrevillion.com

Client
Pilgrim Street London Real Estate SARL

Project
11 Pilgrim Street

Drawing Status
STAGE 5

Drawing Title
First Floor Plan

Draw By:	Checked By:	Suitability Code	Revision
DD	ND		C1

Project No.	Date:	Scale @ A1
4467	01/06/2020	1 : 100
Code Orig. Zone Pack Number		
4467 -ST - PR - 02-101		

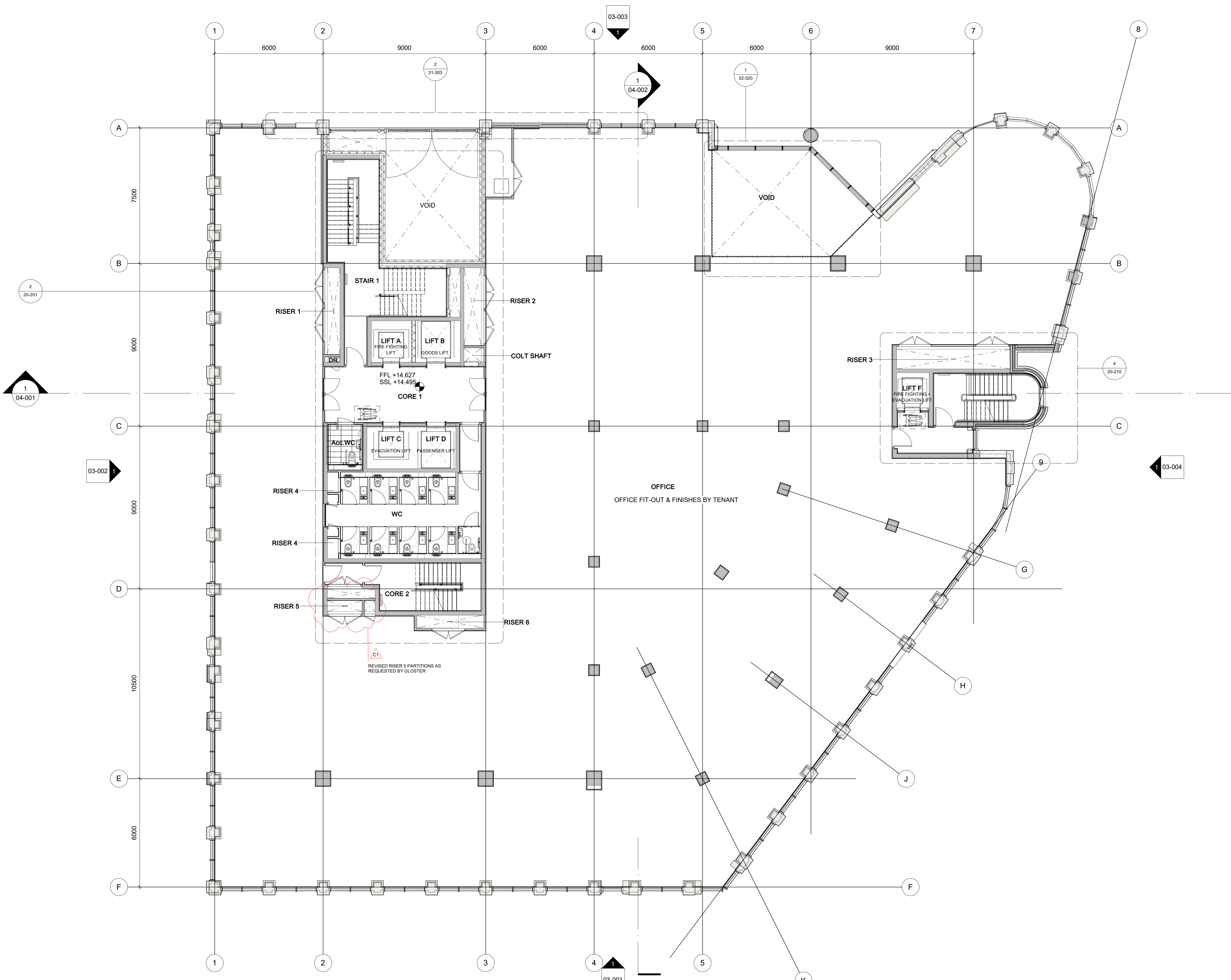

1 First Floor Plan
1 : 100

NB: FLOOR LEVELS AND STRUCTURE TO BE FURTHER COORDINATED FOLLOWING REVIEW OF POST STRIP SURVEY

Key Plan

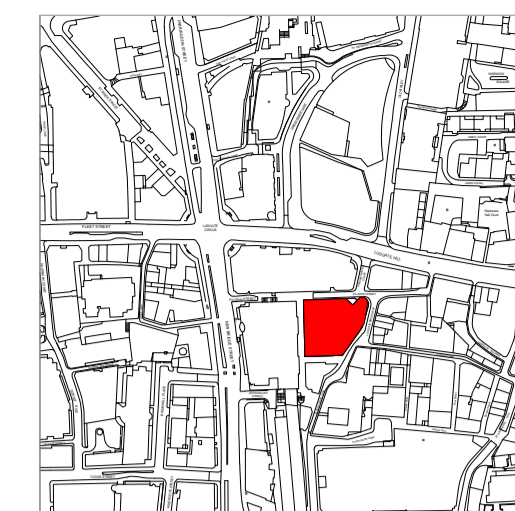

Do not scale from this drawing.
Check drawing on receipt and immediately report any discrepancies to the Architect.
Verify all dimensions and levels on site prior to construction.
The contents of this drawing are
Stiff + Trevillion Architects Ltd. Copyright and shall not be re-used without their written permission.

Notes:

- Denotes New Structure
- Denotes Existing Structure

Notes:

1. To be read in conjunction with all existing building information, reports, surveys.
2. Any variation to existing conditions found on site to be confirmed with Architect and Structural Engineer before commencement of works to the area involved.
3. Thickness of existing facade is to be established after soft strip-out; Line of inside face indicates position of existing finishes.
4. Floor levels and structure to be further coordinated following review of post strip survey.
5. Existing Terraces SSLs to be verified on site by the main contractor.
6. To be read in conjunction with all Stage 4 Consultant's Documentations.

Rev	Date	Description
C1	25/03/22	STAGE 5 ISSUE - REVISIONS
CO	18/03/22	STAGE 5 ISSUE
3	17/11/21	STAGE 4 REVISION
2	06/08/21	STAGE 4 ISSUE
1	06/04/21	STAGE 3 ISSUE

Stiff + Trevillion

Stiff + Trevillion Architects Ltd
16 Woodfield Road
London W9 2BE

T +44(0)20 8960 5550
mail@stiffandtrevillion.com
www.stiffandtrevillion.com

Client
Pilgrim Street London Real Estate SARL

Project
11 Pilgrim Street

Drawing Status
STAGE 5

Drawing Title
Second Floor Plan

Draw By: DD Checked By: ND Suitability Code: C1 Revision: C1

Project No. 4467 Date: 01/06/2020 Scale @ A1: 1 : 100
Code Orig. Zone Pack Number: 4467 -ST - PR - 02-102

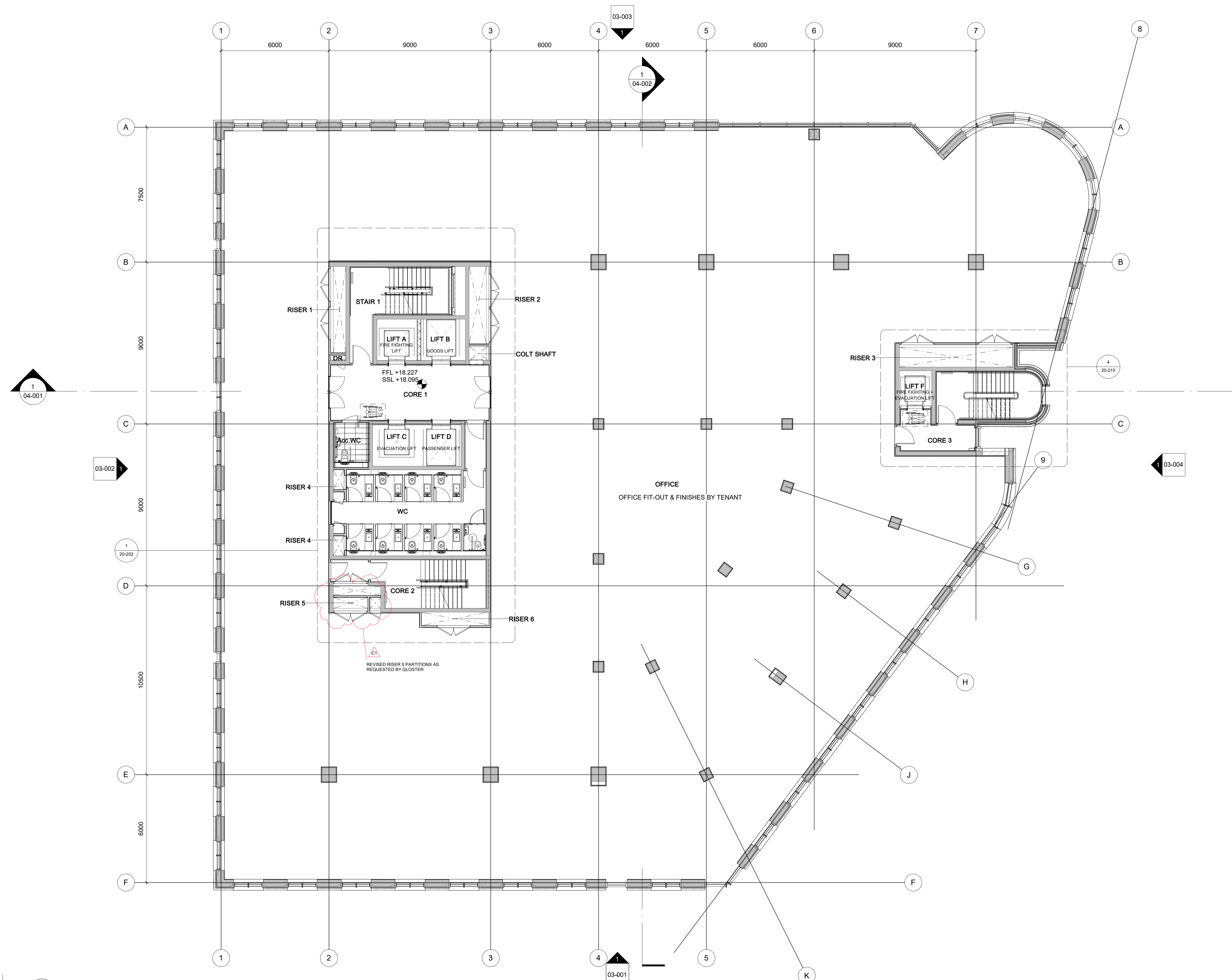

1 Second Floor Plan
1 : 100

NB: FLOOR LEVELS AND STRUCTURE TO BE FURTHER COORDINATED FOLLOWING REVIEW OF POST STRIP SURVEY

Key Plan

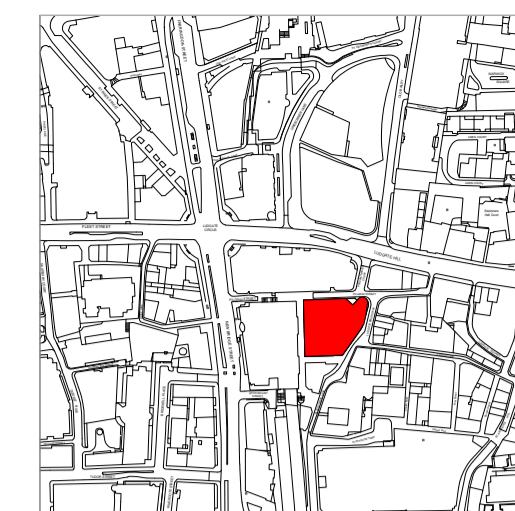

Do not scale from this drawing.
Check drawing on receipt and immediately report any discrepancies to the Architect.
Verify all dimensions and levels on site prior to construction.
The contents of this drawing are
Stiff + Trevillion Architects Ltd. Copyright and shall not be re-used without their written permission.

Notes:

- Denotes New Structure
- Denotes Existing Structure

Notes:

1. To be read in conjunction with all existing building information, reports, surveys.
2. Any variation to existing conditions found on site to be confirmed with Architect and Structural Engineer before commencement of works to the area involved.
3. Thickness of existing facade is to be established after soft strip-out. Line of inside face indicates position of existing finishes.
4. Floor levels and structure to be further coordinated following review of post strip survey.
5. Existing Terraces SSLs to be verified on site by the main contractor.
6. To be read in conjunction with all Stage 4 Consultant's Documentations.

Rev	Date	Description
C1	25/03/22	STAGE 5 ISSUE - REVISIONS
CO	18/03/22	STAGE 5 ISSUE
3	17/11/21	STAGE 4 REVISION
2	06/08/21	STAGE 4 ISSUE
1	06/04/21	STAGE 3 ISSUE

Stiff + Trevillion

Stiff + Trevillion Architects Ltd
16 Woodfield Road
London W9 2BE

T +44(0)20 8960 5550
mail@stiffandtrevillion.com
www.stiffandtrevillion.com

Client
Pilgrim Street London Real Estate SARL

Project
11 Pilgrim Street

Drawing Status
STAGE 5

Drawing Title
Third Floor Plan

Draw By: DD Checked By: ND Suitability Code: C1 Revision: C1

Project No. 4467 Date: 01/06/2020 Scale @ A1: 1 : 100
Code Orig. Zone Pack Number: 4467 -ST - PR - 02-103

